ALLEN COUNTY PUBLIC LIBRARY
3 1833 06655 4426

GC
977.102
C72OSV,
1923

Prop. of
E. A. Shenker
321 Park St.
Lancaster
Ohio

Lil Luker
Toledo, Ohio
2429 Warren St.

Blanche Finkler

Sam Mendlowitz B. S. -1923.

B. Goldberg — 1925

Monroe M. Markowitz 1925 Law.

A. Creighton Rubin Law 1925

Jay E. Goldstein O.h.C. '23

OHIO STATE UNIVERSITY

MAKIO · 1923

Prop. of
E. A

THE MAKIO

PUBLISHED ANNUALLY

by the

JUNIOR CLASS

of the

Ohio State University

1923

VOLUME XLII

COPYRIGHT
NINETEEN
TWENTY-THREE
by
H. H. METTERS
AND
M. C. HENDERSHOTT

MAKIO

1870 1923

CONTENTS

UNIVERSITY
TRADITIONS
ROSEBUDS
ATHLETICS
ACTIVITIES
ORGANIZATIONS
FEATURES

OHIO STATE UNIVERSITY
LETTERS
SCIENCE
ARTS
AGRICULTURE
KNOWLEDGE
1870
COLUMBUS O

FOREWORD

History serves the double purpose of recording human experience and of guiding posterity. Books of history are source books of information; they record, guide and inform. In a very real sense the Makio is the annual history of the University, for it is a composite memorabilia of the academic year. It is the hope of the editors that it will preserve a permanent and accurate picture of University life, for its value as a compilation lies necessarily in the future when the memory of these bright college years will have faded. The Makio editors believe that present students of the University will value these pages as history years hence.

It is difficult to impress on paper such a living thing as college spirit or to encompass within the covers of a book all the interesting events of the University year; but if the Makio fails somewhat of these purposes of its endeavor, it will represent in some measure at least the broad scope of campus activity.

DEDICATION

It is fully in keeping with the spirit of the academic year 1922-1923 that the Makio should record some accurate reflection of the importance of the Ohio Stadium in the life of the University. No estimate of the large place filled by this monument to loyalty in the essential spirit and being of the University, could ignore the source of the germinal idea of the structure.

Accordingly, the Makio with a happy spirit indites this Forty-Second Volume to Dr. Thos. E. French, '95, "Father of the Stadium," who has wrought for Ohio State a large vision of her service in education. He has assigned a just value to athletics, and yet has been a powerful force in preventing its disproportionate growth; he has developed the educative resources of his department of instruction to the highest degree; he has added the refinements of the scholar to the natural endowment of the gentleman; his interest is the University's interest—he typifies Ohio State's finest product.

THOMAS E. FRENCH

No Makio would half fulfill its purpose if within its pages there appeared no fitting tribute to our "Prexy," President William Oxley Thompson.

And still, what can be a fitting tribute to a man such as he is? A scholar, a business man, ever a gentleman, yet withal never too busy to greet the student with a kind word.

To be at the head of a University of some eight thousand more or less of students is a task not relished by some even of the best of men. But "Prexy" guides its ways with an unerring hand, and to him alone is due no small portion of the rise in size and esteem that has been the good fortune of this, the Ohio State University.

"PREXY"

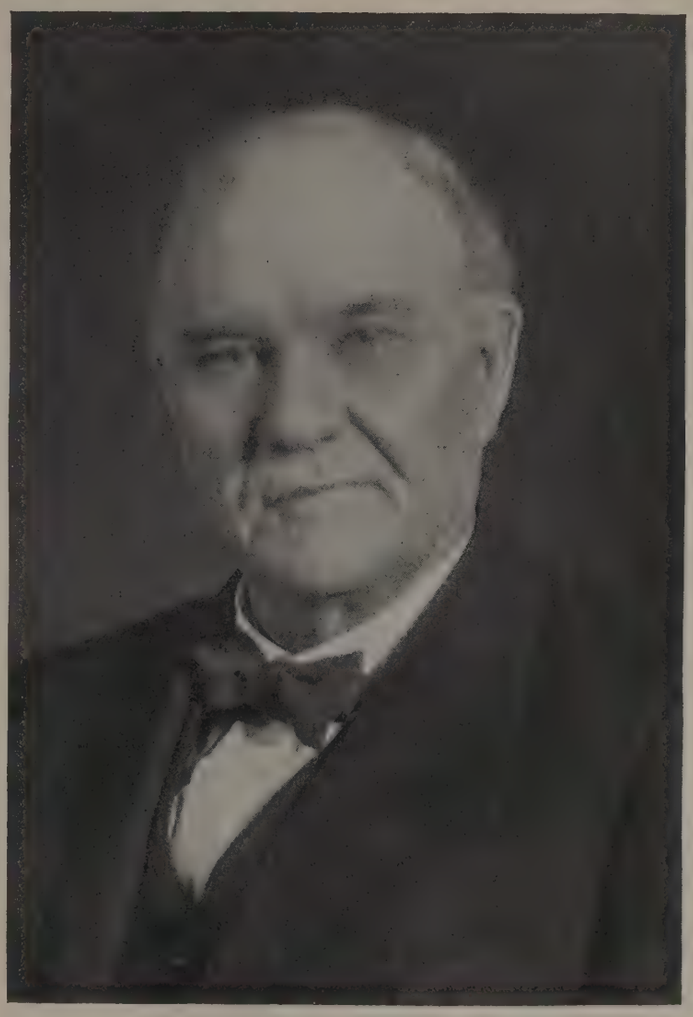

WILLIAM OXLEY THOMPSON

When one sees with his own eyes a dream become a reality, he is a little apt to discount its importance. Since, therefore, we have watched the Stadium grow from day to day, it is easy to believe the task not so gigantic as it really was.

Little more than thirteen months elapsed from the time the ground breaking ceremonies took place until the Dedication Game was played with Michigan, October 21, 1922.

Ohio State now holds her just place in the eyes of other schools and we present here a new view of the South-east Tower wherein are entertained the visiting teams.

THE STADIUM

THE STADIUM

MEMORIAM

RAFE B. GAMMETER
NATHANIEL W. LORD, JR.
BURTON F. McMAHON
JOAQUIN REYES
JOSEPH LEO SCOTT
ACIL ALLEN SUTTON
GEORGE THEODORE ZAHN

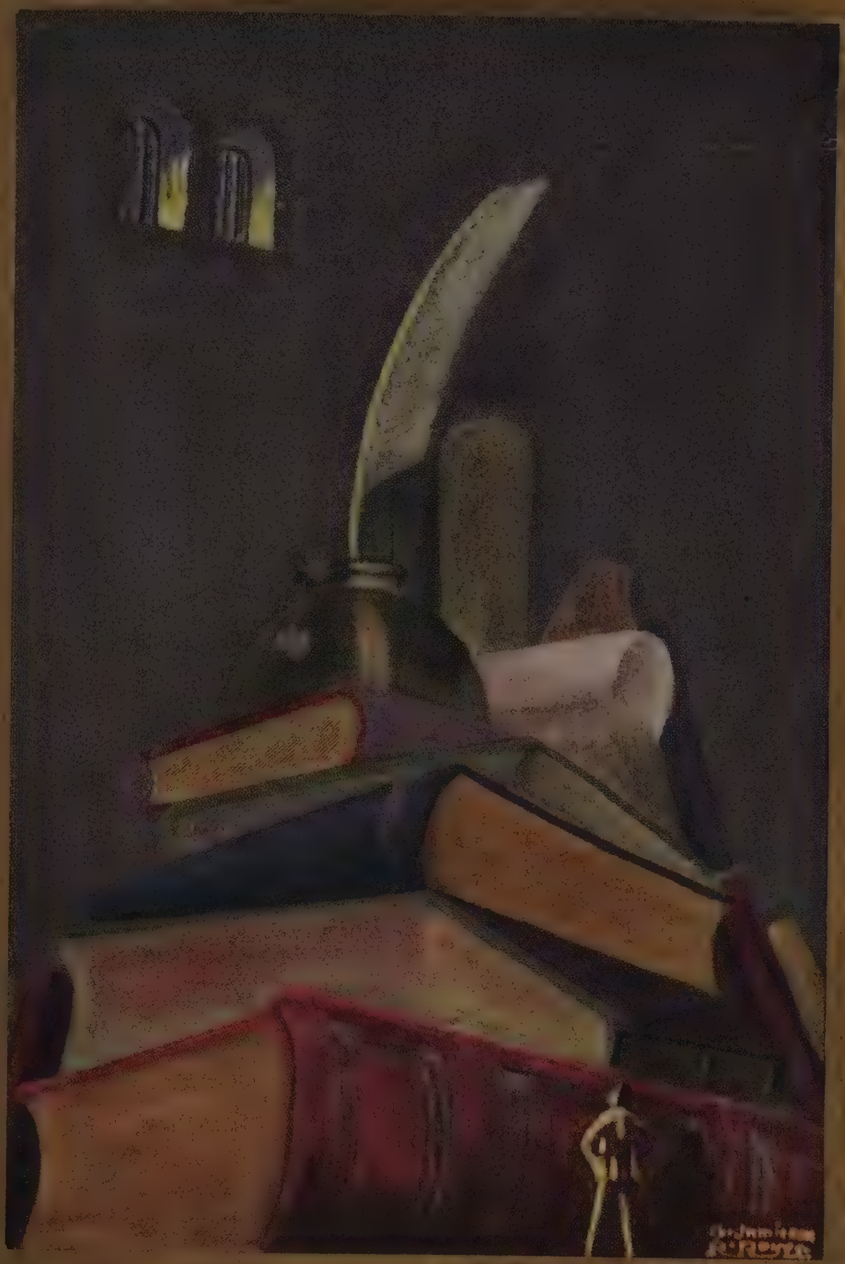

UNIVERSITY

Campus Views

Within these few following pages will be found scenes on our campus passed each day by students. Too often they are passed without being noticed, as we hurry on to the next class. They are, however, as necessary to a complete education as are the books which are studied; for without these spots of beauty an education is lacking in one essential—an appreciation of nature.

POMERENE HALL

THE LIBRARY

MIRROR LAKE

THE GYMNASIUM

ORTON HALL

THE SWANS ON MIRROR LAKE

BOTANY AND ZOOLOGY BUILDING

THE ROAD AROUND THE OVAL

THE PRESIDENT'S HOME

THE CHEMISTRY BUILDING

EAST END OF THE LAKE

LORD HALL

PAGE HALL

THE WALK AROUND MIRROR LAKE

Perhaps, then, when next these spots are passed in the rush between classes, they will be noticed; and just by being noticed they will add to our schooling and help to make classes not merely a daily task.

ADMINISTRATION

Administration Officers

WILLIAM OXLEY THOMPSON
President

CARL E. STEEB
Secretary of Board of Trustees and Business Manager

EDITH D. COCKINS
Registrar, University Editor, Secretary of the University Faculty

BLAND L. STRADLEY
University Examiner

KATHERINE A. VOGEL
Executive Clerk

CHARLES A. KUNTZ
Comptroller

FLORIS D. HANE
Cashier

ELIZABETH CONRAD
Dean of Women

JOSEPHINE MATHEWS
House Superintendent of Oxley Hall

EDWARD S. DRAKE
Manager of Ohio Union

EUGENIE R. OVERTURF
Hostess of Pomerene Hall

WILLIAM C. MCCRACKEN
Superintendent of Operation and Maintenance

RAY M. ROYER
Purchasing Agent

FRED E. JONES
Director of Stores and Receiving Department

JOSEPH N. BRADFORD
University Architect

Board of Trustees

CHARLES F. KETTERING, *Dayton*

Term expires May 13, 1923

LAWRENCE E. LAYBOURNE, *Springfield*

Term expires May 13, 1924

OSCAR E. BRADFUTE, *Xenia*

Term expires May 13, 1925

THOMAS C. MENDENHALL, *Ravenna*

Term expires May 13, 1926

BENJAMIN F. MCCANN, *Dayton*

Term expires May 13, 1927

EGBERT MACK, *Sandusky*

Term expires May 13, 1928

JOHN KAISER, *Marietta*

Term expires May 13, 1929

JOHN KAISER - - - - - - - - - - - - *Chairman*

THOMAS C. MENDENHALL - - - - - - - - *Vice Chairman*

MEN'S STUDENT COUNCIL

Top Row: BERGEN, GEIGER, YEARICK, PATCHELL.
Second Row: BERRY, PAULEY, CONAWAY, ANDERSON.
Third Row: LAWYER, FESLER, KISSEL, FIORETTE.
Bottom Row: NIDA, VOLLRATH, WORKMAN, LACEY, HAMILTON.

Men's Student Council

OFFICERS

JOHN P. GEIGER	*President*
JAMES M. PATCHELL	*Vice President*
WILLIAM J. BERGEN	*Secretary*
S. STEELE CONAWAY	*Treasurer*
F. GORDON LAWYER	*Treasurer first Quarter*

SENIORS

William J. Bergen
Raymond T. Fesler
John P. Geiger
James M. Patchell
Kenneth H. Pauley
Karl B. Pauly
Colonel G. Yearick

JUNIORS

S. Steele Conaway
Howard L. Hamilton
Carter C. Kissel
F. Gordon Lawyer, 1st Quarter
Harry C. Vollrath
Harry H. Workman

SOPHOMORES

Anthony R. Fioretti
Henry B. Lacey
Jack E. Nida

FRESHMEN

Harold V. Gaskill
Daniel Wechsler 1st Quarter

GRADUATE

Donald B. Anderson

Woman's Council

Back Row: MISSES DYER, ARNOLD, LANPHER, BLUE, REEVES.
Middle Row: MISSES WELF, ABERNATHY, FERREE, FROMME, FULTON, FAILER.
Front Row: MISSES HOSKINS, GUY, BUCKLEY, YERGES, LAWRENCE, LEECH, MCCARTY.

OFFICERS

CHRISTINE YERGES	*President*
HELEN NIEMAN	*Vice President*
DOROTHA BUCKLEY	*Secretary*
ALICE LAWRENCE	*Treasurer*

SENIORS

Margaret Guy
Helen Hoskins
Elizabeth Leech
Rhea McCarty

JUNIORS

Dorothy Blue
Florence Dyer
Marjorie Ferree
Marjorie Reeves

SOPHOMORES

Dorothy Failer
Katherine Fromme
Marguerite Fulton
Margaret Lanpher

FRESHMEN

Roberta Abernathy
Margaret Arnold
Jule Shelby
Norma Welf

Ohio Union Board of Overseers

Back Row: MORRIS, HAMILTON, BOYER, MATSON.
Front Row: STEEB, ADAMS, SHERMAN, DRAKE.

MEMBERS

RALPH L. BOYER	*President*
RALPH J. MATSON	*Vice President*
JUDGE JOHN J. ADAMS	*Faculty Member*
PROFESSOR C. E. SHERMAN	*Alumni Member*
CARL E. STEEB	*Trustee Member*
EDWARD S. DRAKE	*Manager*
HOWARD L. HAMILTON	*Student Member*
LEON A. MORRIS	*Student Member*

CO-OP BOOKSTORE DIRECTORS

Top Row: SEIBERT
Middle Row: TRAUTMAN, ECKELBERRY, BEAR.
Bottom Row: GEIGER, JUDY, BAILEY.

MEMBERS

George H. Siebert, Manager
Prof. Firman E. Bear
Prof. George W. Eckelberry
Prof. John A. Fisher
George M. Trautman
Mark S. Bailey
John P. Geiger
Edwin L. Judy

19 ALL AGRICULTURAL COUNCIL 23

Top Row: DEAN ALFRED VIVIAN, SECRETARY T. G. WATSON, MISS HELEN MADDEN, T. W. LAWLER.
Middle Row: MISS OMA WELLS, R. W. MILLER, R. J. MATSON, MISS LILIAN ZIEGFELD.
Bottom Row: J. S. SMITH, W. S. SPEED, H. R. WAGNER, C. S. WRIGHT.

HISTORY

The All Ag Council was founded in 1921, for the purpose of coordinating the student activities of the various organizations within the College of Agriculture, and for promoting any activities that will further the interests of the College or the University. The Council is made up of representatives from each of the organizations in the College, with Dean Vivian and Secretary Watson as members ex officio.

Engineers' Council

Back Row: STODDARD, DUDLEY, BURKHALTER, CAMERON, STOUT, HARRISON, HALL.
Front Row: ANDERSON, DILLON, JEFFERSON, WOOD, SMITH, STULL, WORTHLEY.

OFFICERS

PAUL L. WOOD	*President*
RALPH M. DILLON	*Vice President*
ROBERT E. STODDARD	*Secretary-Treasurer*

MEMBERS

PAUL L. WOOD, MAX L. WORTHLEY	*Architects*
JOHN J. JEFFERSON, OLIN B. STOUT	*Civil Engineers*
W. JOHN HARRISON, ROBERT E. STODDARD	*Chemical Engineers*
CHARLES A. SMITH, EDWARD BURKHALTER	*Ceramic Engineers*
HOBART S. WINBIGLER, JAMES M. COMLY	*Electrical Engineers*
RALPH M. DILLON, ANDE A. ANDERSON	*Mechanical Engineers*
JOHN V. DUDLEY, EDWIN L. HALL	*Metallurgists*
WHEELOCK H. CAMERON, FRANCIS O. STULL	*Mining Engineers*

DEAN EMBURY A. HITCHCOCK
HONORARY MEMBER

THE ENGINEERS' COUNCIL

The Engineers Council was founded October, 1921, in order to establish the proper position and a more general recognition for the Engineering College of Ohio State University, to develop a closer relationship, to promote general social activities among the students, to encourage a wider acquaintance, and to bring the students in closer touch with practical engineering promotion.

Engineers' Council

ANNUAL TURNBULL-SHERMAN HOT AIR CLASSIC AT THE ENGINEERS' ROUNDUP

ENGINEERS' LITERATURE

Pomerene Board of Control

Standing: MISSES GUY, SMITH, CHERINGTON, CLARK.
Seated: DEAN CONRAD, MRS. OVERTURF, MISS YERGES, MRS. GARDNER.

OFFICERS

A. CHRISTINE YERGES	*President*
MARGARET E. GUY	*Vice President*
MRS. HELEN ZELLER GARDNER	*Secretary*

MEMBERS

A. CHRISTINE YERGES	*Senior Representative*
MARGARET E. GUY	*Senior Representative*
MRS. HELEN ZELLER GARDNER	*Alumnae Representative*
DEAN ELIZABETH CONRAD	*Trustee Representative*
MISS LYDIA CLARK	*Faculty Representative*
MRS. EUGENIE R. OVERTURF	*Hostess*
HELEN E. CHERINGTON	*Junior Representative*
RUTH SMITH	*Sophomore Representative*

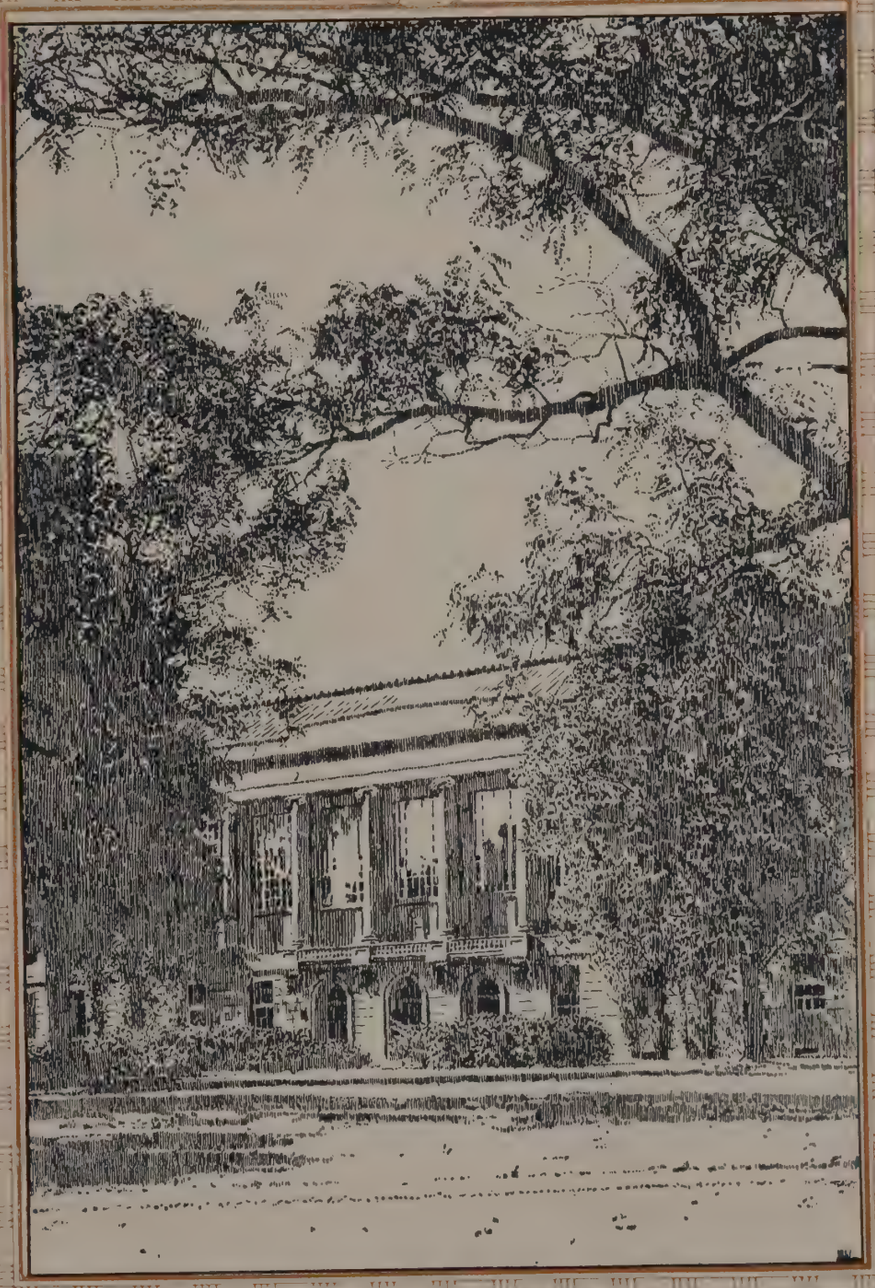

COLLEGES

College of Agriculture

A college that had an enrollment of half a million students would justly be considered as "something of a college." That is virtually the status of the College of Agriculture of the Ohio State University, for, what with its collegiate courses, short courses and Farmers' Week on the local campus, and the correspondence courses, and Farmers' Institute Week on the larger campus (the State of Ohio), the College of Agriculture is in some measure directing the studies of over half a million individuals along the various lines of agriculture and home economics. The larger additional number which is reached by the publications of the college can not be accurately estimated.

The watchword of the College is "the greatest service to the State of Ohio." In keeping with this watchword the college undertakes to maintain collegiate courses of high standard for those desiring professional training in agriculture and home economics, and, at the same time, to minister to those whose needs can be met most adequately by briefer courses of non-collegiate grade.

ALFRED VIVIAN.

College of Arts, Philosophy and Science

There is no doubt that the demands for professional courses of all kinds become more and more insistent each year, and that the education of the specialist tends to become more and more narrow or else prolonged. And yet throughout the nation the colleges of Liberal Arts, whose curricula are everywhere on a broad general character, are crowded with students, and at Ohio State the College is by far the largest on the campus.

It is clear that men and women realize that there is more in life than professional training and practice alone, for they have a conviction that a few added years of college training devoted to the development of an understanding sympathy with all the activities of human thought and life, yield a rich return as a preparation to a specialized study.

We need the specialized course in the interests of efficiency the proper dispatch of business and progress in material knowledge. The College of Arts, Philosophy and Science expresses the abiding faith of the State in the value of a course of liberal studies as a preparation for life. Its objective is a better type of men and women; the development of a citizenship that is broader than the boundaries of any one profession; the stirring into actual being of social, and ethical and artistic, and spiritual forces in the life of each one that constitutes what we rather vaguely call culture. This College is a fundamental trust in the University structure and it is indispensable to the realization of the University idea. It is the soul and the inner life of the University and its vigorous well-being is essential to the work of all other Colleges.

WILLIAM E. HENDERSON.

College of Commerce and Journalism

The College of Commerce and Journalism is completing the seventh year of its history with an increased enrollment. Heretofore it has occupied borrowed quarters and its classes are meeting in every building on the campus. Within the coming year its facilities for efficient work will be far better than heretofore, as there will be provided in the new building executive offices for the college, lecture rooms of various sizes, laboratories, research rooms, statistics, banking, accounting, and industrial laboratories, offices for instructors and a large auditorium.

Upon recommendation of the Administration Council the Board of Trustees recently authorized the organization of a four years' course in Commerce and Journalism. This means that in the future the work of the student will be supervised four years instead of two by the authorities of the College and that the work of the student the first two years will be planed definitely with reference to his advanced work in the Junior and Senior years.

Recently a committee on Business Men's Conferences has been organized. This committee is arranging a series of conferences with the various Ohio business men's associations, Journalistic bodies and other associations to be held at the University. It is hoped that the business men may in the future be of great aid to the college and that the college may be of service in the solution of business problems.

J. E. HAGERTY.

College of Dentistry

The College of Dentistry was established as one of the colleges of Ohio State University in 1914. During these years it has maintained its technical and practical training in dentistry at 710 North Park Street, the former Ohio Medical building. All practical work upon patients is done by junior and senior students supervised by graduate instructors. Several thousand people each year obtain dental service in this way; the patients coming not only from this city, but also from the surrounding portions of the state.

At the present time, the educational requirements are as follows: four years of high school, one year pre-dental collegiate, and four years in the regular dental college course.

HARRY M. SEMANS.

College of Education

Teaching, as a profession, has made greater advances during the past decade than in any past half century in its toilsome struggle for scientific recognition. The profession is not likely to attain a satisfactory status until it gathers an acknowledged body of scientific data from which there may develop sound principles of instruction and of learning.

The College of Education is measurably concerned in establishing scientific principles and sound methodology in the field of technical education. Much careful experimentation and research from the standpoint of capacity to learn, individual differences, thought processes, presentation of subject matter, curriculum building, educational measurements, are imperative if the technical field of education is to be reduced to an exact science.

The faculty of the College of Education recognizes that in the direction of research and discovery lies the greatest need of the teaching profession and the surest means of realizing an acceptable ideal of the teaching profession.

G. F. ARPS.

College of Engineering

The engineer of the future must be one who is well grounded in the scientific and technical fundamentals of the particular field in which he can contribute the greatest service. In addition he must have a high appreciation of those essentials for a broad education which make for common community interest. Above all he must stand "fair and square" before the world and always acknowledge that equality and justice are first in his dealings with men.

The world is demanding that results be based upon facts and not upon theories and speculations; that human endeavor shall be stabilized and enormous human and material wastes be eliminated. The Engineering College of the Ohio State University has this vision and is constantly setting up those standards which contribute to the true progress of the world.

E. A. HITCHCOCK.

Graduate School

Graduate schools are now an integral and important part of every great university. They stand primarily for productive scholarship and offer to gifted students who have obtained their baccalaureate degrees, opportunities for continuing their work in the higher realms of knowledge.

The Graduate School of the Ohio State University was organized in 1911. The attendance, small for the first one or two years, has gradually increased until now it stands fifth in attendance among the colleges of the University. At the Commencement in 1922, one hundred and thirty-nine graduate degrees were conferred, a number exceeded only by three of the eleven colleges of the University.

There is no question but that the graduate schools will continue their rapid growth. The degree of Doctor of Philosophy is today practically a prerequisite for appointment to professorship in most departments of reputable universities as well as for appointment to the highest positions in government and research bureaus. Moreover, boards of education are beginning to recognize the importance of employing as teachers in the secondary schools those who have had the training for such a Master degree stands. In general, it may be said that, other things being equal, the individual who has one or more years of graduate work to his credit is always given the preference in appointments to important positions.

WILLIAM E. McPHERSON.

College of Law

The College of Law was founded in 1891. Its purpose is to impart an accurate knowledge of the principles of the law, to illustrate the application of these principles to the practical affairs of life, and to furnish a scholarly and practical legal training that will fit the students for practice in any part of the country.

The law library contains about 23,000 volumes, and the students have full access to all the books. The requirements for admission are graduation from a first grade high school, and two years of college work. The degrees of LL. B. and J. D. are conferred. The order of Coif has a chapter here and this is the Phi Beta Kappa of the law school world.

Two hundred and thirty-two students were enrolled last October.

JOHN J. ADAMS.

College of Medicine

The Medical College of Ohio State University in 1923 stands on the threshold of a new era. Back of the present college, there exists over 88 years of slow but ever continuing progress in the field of medical education. The ancestral institutions whose graduates are now regarded as Alumni of Ohio State University number several. Medical education in this section of Ohio had its beginning in 1846 when Willoughby Medical College, established in 1834, was transferred to Columbus to be followed in 1847, by the establishment of Starling Medical School. Since this time several medical schools have come and gone. The present college had its beginning nine years ago when the Board of Trustees accepted the properties of the Starling Ohio Medical College and created the College of Medicine of Ohio State University.

The Board of Trustees have determined upon the establishment on the College Campus of a complete Medical College unit. Shortly there will be constructed a new building to house the department teaching the fundamental medical branches. This building will be known as Hamilton Hall. In it will be the departments of anatomy, physiology, physiological chemistry, and pharmacology and pathology. The University Hospital will be materially enlarged to provide more extensive clinical facilities. The new building recently acquired, as a result of the abandonment by the Trustees of the College of Homeopathic Medicine, has been designated as Kinsman Hall and on completion of Hamilton Hall, will be devoted to research in the field of medicine.

Adequate buildings well equipped are very important, but not absolutely fundamental in the work of medical education. The faculty is equally important. In anticipation of the new buildings to replace the old, the faculty has been somewhat reorganized and the methods of teaching changed in recent years.

The most important function of all medical colleges is to produce at the end of the college course young men and women, who have been well trained in the science of modern medicine. Individuals who, as soon as they acquire experience and the indefinite something known as the art of medicine, will be successful practitioners of this all important profession. In addition, no medical college performs its functions to humanity unless there comes from within its walls a certain amount of research and investigation which contribute directly or indirectly to medical progress in the treatment of disease.

E. F. McCAMPBELL.

College of Pharmacy

Pharmaceutical education in the university dates back to 1884 when instruction was first given in pharmaceutical subjects. From that time on the number of courses offered has greatly increased and the scope of the work broadened to meet the ever increasing demand not only for trained pharmacists but also for men technically trained in pharmacy and allied subjects.

The enrollment for the year will reach two hundred and seventy-five, the largest in the history of the school. The present year also finds an increasing number of young women entering upon the study of pharmacy. To meet the increasing enrollment the laboratory facilities and general equipment were more than doubled the past year.

At present the educational requirements, governing the practice of pharmacy in Ohio, are among the highest in the United States. A condition which has materially increased the responsibility of the college in meeting these demands. It is therefore the aim of the college not only to meet these requirements by providing increased instruction and equipment, but to train the men so they will be qualified to meet the exacting demands and responsibilities of their calling. That the college is meeting these demands is, we believe, evidenced by the success of our graduates in the various fields of applied and technical pharmacy in which they are practicing.

CLAIR A. DYE.

College of Veterinary Medicine

While the College of Veterinary Medicine is in student numbers among the smallest of the eleven colleges of the University, it is now the largest veterinary school in North America. In its faculty are some of the most experienced and best recognized veterinary teachers found in any school. In material equipment and facilities it is exceeded only by Cornell University and the University of Pennsylvania. In clinical facilities it ranks highest. Nearly eight thousand animal patients are treated in its hospital each year. The Alumni of the College number nearly eight hundred. They occupy important positions in each of the various fields of veterinary service.

More graduates of Ohio State are in the Veterinary Corps of the United States Army than from any other school. The War Department has established at this University a Veterinary Unit of the Reserve Officers Training Corps, one of the three organized in the United States. Members of this Unit, on graduation, will be commissioned lieutenants in the Officers Reserve Corps from which appointments will be made as needed to the Regular Army.

Since the advent of the automobile vehicles most people think there will be no need for veterinarians in the future. On the contrary, more phases and fields of veterinary service are open to the graduate body than ever before. With a live stock industry valued at approximately ten billions of dollars, which suffers annual losses through disease amounting to three hundred million dollars, and with an agricultural population demanding of the veterinarian more service of a type higher than formerly required, the opportunity for the veterinary graduate of good education and proper training is better today than it has ever been in the history of the profession.

DAVID S. WHITE.

SENIORS

Top Row: R. LEWIS DUDLEY, *President.*

Middle Row: HELEN A. JONES, *Vice President;* HELEN M. KREPPS, *Secretary;* JOHN P. DORSEY, *Treasurer.*

Bottom Row: WILLARD H. MCEWEN, *Orator;* RHEA M. MCCARTY, *Ivy Orator;* JOHN L. LAMONTE, *Historian.*

HENRY HERRICK ABBOTT, *Columbus*
Engineering
B.E.E.
Triangle; Eta Kappa Nu; A.I.E.E.

MYERS A. ABBOTT, *Shelby*
Commerce and Journalism
B. Sc. in Bus. Adm.
Sigma Nu; Alpha Kappa Psi.

EDWARD R. ABERNATHY, *Columbus*
Arts
B.A.

ERNEST ABRAM, *Cleveland*
Law
LL.B.
Delta Sigma Rho; Forum; Debators "O;" Debating Team 3, 5; Tennis 4; Memorial Orator 4; B.A. 1921.

IVAN R. ADAMS, *Columbus*
Commerce and Journalism
B. Sc.
Delta Sigma Pi; Tau Lambda; Basket Ball 2; Varsity "A", Pres. 3; Gym Team; Glee Club 2; Choral Union; Methodist Student Council 2, 3, 4; Lantern Business Staff.

ROYAL JENNINGS ADAMS, *Lancaster*
Pharmacy
Ph. C.
Pharmaceutical Ass'n, Secy-Treas.

ALBERT SCHOLL ADCOCK, *Logan*
Engineering
B. Cer. E.
Delta Chi; Scarlet Mask 2, 4; Am. Cer. Soc.

DAVID SIDNEY ADELMAN, *Canton*
Pharmacy
Ph. C.
Rho Pi Phi; Pharmaceutical Ass'n; Stud. Chem. Soc.

JOHN WILLIAM ADRAIN, *Belmore*
Medicine
M.D.
Pi Kappa Alpha; Phi Rho Sigma; Western Reserve 1, 2, 3.

GEORGE E. AIDMAN, *Columbus*
Veterinary Medicine
D.V.M.
Vet. Med. Lit. Soc.; Menorah Soc.

LILLIAN ELSIE AIKEN, *Youngstown*
Commerce and Journalism
B. Sc. in Bus. Adm.
Phi Mu; Phi Pi Epsilon.

ELROY STRAWN ALBRIGHT, *Irwin, Pa.*
Agriculture
B. Sc.
Alpha Zeta; Kappa Delta Rho; Agr. Stud. Staff; Grange; A.S.A.E.

LUCINDA MAE ALEXANDER, *Bellefontaine*
Agriculture
B. Sc.
Kappa Phi; Home Ec. Club.

NELLE SWISHER ALEXANDER, *Gallipolis*
Education
B. Sc.
Sigma Kappa; Kappa Phi; Y. W. C. A.

GEORGE HASKELL ALLEN, *Springfield*
Engineering
B.E.E.
Columbia Club.

SOL ARTHUR ALLEN, *Cleveland*
Pharmacy
Ph. C.
Pharmaceutical Ass'n; Menorah Soc.

HOWARD CLAYTON ALLISON, *Cumberland*
Dentistry
D.D.S.
Beta Theta Pi; Psi Omega; Appolonian Soc.

NOEL C. ALLMAN, *Delaware*
Agriculture
Short Course
Sigma Alpha Delta; Three Yr. Agr. Lit. Soc.

RALPH B. ALSPAUGH, *Amanda*
Arts
B.A.
History Club; Political Science Club

JAMES RAY ALTMAN, *Cleveland*
Pharmacy
Ph. C.
Pharmaceutical Ass'n.

EARLE G. ANDERSON, *Sidney*
Agriculture
Short Course
Sigma Alpha Delta; Agr. Senior Class Secy.

ETHEL MAY ANDERSON, *Bellaire*
Agriculture
B. Sc. in Home Ec.
Home Economics Club.

LLOYD FREDERICK ANDREWS, *Sugar Creek*
Dentistry
D.D.S.
Psi Omega; Appolonian Soc.

HALBERT EVERSTAN ANGELL, *Columbus*
Commerce and Journalism
B. Sc. in Bus. Adm.

FOSTER LACLAIR APPLE, *Lima*
Engineering
B.E.M.
Tau Kappa Epsilon; Pi Mu Epsilon; Ohio State Engineer Staff; A.I.M.M.E., Secy 4.

WILLIAM KENNETH ARGABRIGHT, *Waverly*
Medicine
B. Sc.
Phi Chi.

HARRY LEWIS ARIAN, *Cleveland*
Pharmacy
Ph. C.
Rho Pi Phi; Menorah Soc.; Student Chemical Soc.; Pharmaceutical Ass'n.

JOSEPH NATION ARNOLD, *Massillon*
Engineering
B. Arch.
Phi Kappa Tau; Alpha Rho Chi; Le Militaire Staff; Scabbard and Blade; Cadet Officers Club; Pen and Brush Club.

WALTER ARONOWSKY, *Cleveland Heights*
Pharmacy
Ph. C.
Pharmaceutical Ass'n.

ELIZABETH CRAIG ARROWSMITH, *Hicksville*
Arts
B.A.
Alpha Delta Pi; Keystone; Episcopal Club; Delphic Lit. Soc.; Philosophy Club; Political Science Club.

MARION LOUISE ASH, *Columbus*
Education
B. Sc.
Sigma Phi Omega.

DERWIN W. ASHCRAFT, *Columbus*
Veterinary Medicine
D.V.M.
Alpha Psi; Pan Hellenic Council; Vet. Med. Lit. Soc.

ELIZABETH ASHCRAFT, *Mt. Vernon*
Arts
B.A.

CLARENCE R. ASHENFELTER, *Seville*
Agriculture
B. Sc.
Columbia Club.

HELEN MARIE ASHLEY, *Columbus*
Education
B. Sc.
Kappa Phi; Methodist Student Council 2; Ohio State Cardioid 1.

W. HUNTER ATHA, JR., *Zanesville*
Arts
B.A.
Delta Tau Delta; Class Pres. 2.

LYMAN CYRUS ATHY, *Springfield*
Engineering
B. Met. E. and B.A.
LaSalle Club; Wittenberg College, 1, 2.

GEORGE EDWIN ATKINSON, *Proctorville*
Engineering
B.M.E.

JAMES HOWARD AULT, *Yellow Springs*
Engineering
B.C.E.
LaSalle Club; A.S.C.E.

HOWARD AUMEND, *Wauseon*
Commerce and Journalism
B. Sc. in Bus. Adm.
Delta Theta Sigma.

MICHAEL HERSCHEL AUSTIN, *Columbus*
Law
LL.B.
Phi Alpha Delta; Am. Legion; Akron University 2; U. of Miss., B.A. 1920.

DEAN W. AXLINE, *Findlay*
Arts-Engineering
B.A.
Alpha Rho Chi; Pi Mu Epsilon; Scarlet Mask 2, 3, 4; Sundial 3, 4; Makio Staff 3; Architectural Club.

ROBERT CLAYTON AYERS, *Eaton*
Engineering
B.E.E.
Eta Kappa Nu; Scabbard and Blade; Columbia Club; Officers Club; Tertulian Council.

JOE AYRES, *Hillsboro*
Commerce and Journalism
B. Sc. in Bus. Adm.
Delta Tau Delta; Miami U. 1, 2.

HAROLD HENRY BACH, *Columbus*
Commerce and Journalism
B. Sc.
Delta Kappa Theta; Indus. Man. Club; Commerce Club.

CLARENCE DALE BADGELEY, *Springfield*
Engineering
B. Arch. E.
Alpha Rho Chi; Varsity "A" Ass'n.; Architects Club; Pen and Brush Club.

WILLIAM WAYNE BADGER, *Millersburg*
Arts-Commerce and Journalism
B. Sc. in Accounting
Delta Theta Phi.

SAMUEL P. BAIRD, *Columbus*
Commerce and Journalism
B. Sc. in Bus. Adm.
Alpha Tau Omega.

GEORGE LLOYD BAKER, *Lakewood*
Agriculture
B. Sc.
Sigma Alpha Delta; Lakewood Club; Avalon Club.

JAMES F. BAKER, *Columbus*
Pharmacy
Ph. C.
Pharmaceutical Ass'n.

MILDRED LOUISE BAKER, *Columbus*
Arts
B.A.
Pi Beta Phi

RUSSELL WILLIAM BAKER, *Amherst*
Commerce and Journalism
B. Sc.
Delta Alpha Pi; Commerce Club; Western Reserve Club; Penn. State 1.

EARL E. BALDAUF, *Marion*
Engineering
B. Cer. E.
Pi Sigma Alpha; Am. Cer. Soc.; American Legion; Marion Co. Club; Capital Univ., B.A. 1920.

HENRY ALBERT BALDWIN, *Weston*
Commerce and Journalism
B. Sc. in Bus. Adm.
Kappa Sigma; U. of Michigan 1, 2.

MARY ALICE BALL, *Mt. Vernon*
Agriculture
B. Sc. in Home Ec.
Home Ec. Club; Grange; Y. W. C. A.

ROBERT HARRIS BALL, *Cleveland*
Engineering
B.M.E.
Manhattan Club; A.S.M.E.; Case School of Applied Science 1, 2.

WAYNE LARUE BALLIET, *Perrysville*
Agriculture
B. Sc.
Alpha Gamma Rho; Saddle and Sirloin Club; Swine Judging Team 3; Wrestling Mgr. 2, 3, 4.

IRWIN JACK BAMBERGER, *Cincinnati*
Agriculture
B. Sc.
Sigma Alpha Mu; Agr. Stud. Staff; Menorah Soc., Treas. 3, Pres. 4; Townshend Agr. Soc. 1, 2; Hort. Soc., Treas. 4.

ELWOOD PAUL BANGHAM, *Wilmington*
Agriculture
B. Sc.
Tau Lambda; Grange; Saddle and Sirloin Club; Wilmington College 1.

RALPH V. BANGHAM, *Wilmington*
Graduate School
Ph. D.
Gamma Alpha; Phi Chi; Biology Club; Wilmington College, B.A. 1915; Haverford College, B. Sc. 1916, M.A. 1917.

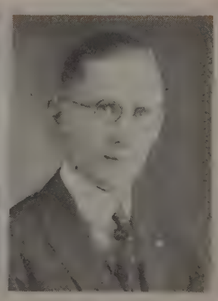

LOUIS ALBERT BANKS, *Elkhart, Ind.*
Agriculture
Short Course
Elmont Club.

CLAYTON MERREL BARDEN, *Shreve*
Engineering
B. Ch. E.
Stud. Chem. Soc.

RODERICK DUDLEY BARDEN, *Shreve*
Agriculture
B. Sc.
Alpha Zeta; Scabbard and Blade; Rifle Team 2, 3, 4, Capt. 3; Military "O;" Varsity "O;" Townshend Agr. Soc.; A.S.A.E., Pres. 4.

HOMER H. BARNHART, *Canal Winchester*
Agriculture
B. Sc.
Southern Club; Townshend Agr. Soc.; Prog. Dairy Club; Grange; Nat'l. Agr. Soc.

ROBERT PAUL BARNHART, *Columbus*
Law
LL.B.
Gamma Eta Gamma; Am. Legion.

ALBERT G. BARR, *Amanda*
Agriculture
Short Course
Columbia Club; Three yr. Agr. Lit. Soc.

CLINTON DELOS BARRETT, *Leesburg*
Veterinary Medicine
D.V.M.
Omega Tau Sigma; Vet. Med. Lit. Soc.

T. ORA BASCOM, *Kinsman*
Agriculture
B. Sc.
Tau Lambda; Track 3, 4; Cross Country Club; LaSalle Club; Grange; Townshend Agr. Soc.; Western Reserve Club.

GALEN FLOYD BASINGER, *Columbiana*
Law
B.A. and LL.B.
Acacia; Phi Delta Phi.

DOROTHY FISHER BASORE, *Columbus*
Agriculture
B. Sc.
Kappa Alpha Theta; Phi Upsilon Omicron; Keystone; Woman's Pan Hellenic Coun. 3; Y. W. C. A. Cabinet 3, 4; Glee Club 1; Choral Union; Soph. Football Dance Comm.

MAURICE GARY BASSETT, *Cleveland*
Medicine
M.D.
Phi Delta Epsilon.

JOSEPH KERN BAUR, *Toledo*
Commerce and Journalism
B. Sc. in Bus. Adm.
Acacia; Scabbard and Blade; Military "O."

LEONARD D. BAVER, *Miamisburg*
Agriculture
B. Sc.
Kappa Tau Delta; Glee Club; Grange.

CARL H. BAYHA, *Columbus*
Medicine
B. Sc.
Phi Chi.

BERRY G. BAYLEY, *Riverside, Cal.*
Arts
B.A.
Beta Theta Pi; Pomona College 1, 2.

VERA REGINA BAXTER, *Delphos*
Arts-Education
B.A. and B. Sc.
Phi Pi Epsilon; Hockey Team 3, 4; Girls Varsity "O"; W.A.A.; Choral Union 1; Ohio State Cardioid; Psychology Club; Presbyterian Stud. Session.

MARY FRANCES BEARD, *Columbus*
Education
B. Sc.
Lantern Staff 2, 3; French Club.

RALPH DAVID BEARD, *Bradford*
Engineering
B.C.E.
Columbia Club; A.S.C.E.; Am. Legion.

JOSEPHINE BEAVER, *Norwalk*
Arts
B.A.
Chi Omega; Lake Erie College 1, 2.

JOHN WILLIAM BEBOUT, *St. Louisville*
Law
LL.B.
Delta Theta Phi; Delta Sigma Rho; Law Council; Forum; Debating Team; Political Science Club.

MARIAN LOIS BECKER, *Steubenville*
Education
B. Sc.
Ohio Wesleyan Univ. 1, 2.

RALPH ISAAC BEERBOWER, *Hicksville*
Agriculture
B. Sc.
Delta Theta Sigma; Scabbard and Blade; Sub-Mgr. Intra-Mural Athletics; Rifle Team; A. S. A. E.; Grange; Rifle Club, Pres. 3.

ARTHUR HAMILTON BELL, *Columbus*
Agriculture
B. Sc.
A.S.A.E.; Grange.

GRACE HENRIETTA BELL, *Cambridge*
Arts
B.A.
Phi Mu; Spanish Club; Muskingum College, 2; Ohio Univ. 3.

LESLIE HERMAN BENNETT, *Monroe, La.*
Veterinary Medicine
D.V.M.
Alpha Psi; Vet. Med. Lit. Soc.; Interne Vet. Clinic.

CARLOS E. BENTZON, *Lima, Peru, S. A.*
Engineering
B.E.E.
Pi Mu Epsilon; A.I.E.E.

WILLIAM JOSEPH BERGEN, JR., *Lakewood*
Commerce and Journalism
B. Sc. in Accounting
Phi Kappa; Sigma Delta Chi; Pi Delta Epsilon; Delta Sigma Pi; Sphinx; Toastmasters; Sun Dial, Editor in Chief 4; Student Council 1, 3, 4, Secy. 4; Glee Club, Pub. Mgr. 3, Stage Mgr. 4; Newman Club; Boost Ohio; Junior Prom. Comm.

MELVIN ROBERT BERGMAN, *Bellvue*
Arts-Law
B.A.
Pi Sigma Alpha; Gamma Eta Gamma; Tennis; Varsity Debate; Western Reserve Club; Political Science Club; Ohio State Cardioid.

HYATT BERRY, *Toledo*
Commerce and Journalism
B. Sc.
Alpha Tau Omega; Delta Sigma Pi; Student Council 4; Pan Hellenic Council, Treas. 4; Scarlet Mask 4.

ARTHUR V. BERTHOLD, *Columbus*
Engineering
B.M.E.
Tau Beta Pi; A.S.M.E.; Am. Legion; Zero Hour Club.

ALICE MARIE BIER, *Chillicothe*
Education
B. Sc.
Theta Phi Alpha.

AVA ELIZABETH BILLINGTON, *Painesville*
Arts
B.A.
Sigma Kappa; Delphic Lit. Soc.; Glee Club Accompanist.

DORA C. BINCKLEY, *Washington, D. C.*
Arts
B.A.

LELAND CHARLES BINGHAM, *New Milford*
Agriculture
B. Sc.
Delta Alpha Pi; Cross Country Club.

N. ELDRED BINGHAM, *New Milford*
Agriculture
B. Sc.
Alpha Zeta; Townshend Agr. Soc.; Grange; Prog. Dairy Club.

ERNEST H. BIRKMEYER, *Coldwater*
Agriculture
Short Course
Sigma Alpha Delta; Newman Club; Three Yr. Agr. Lit. Soc.

PAUL J. BIRKMEYER, *Coldwater*
Engineering
B.E.E.
Theta Kappa Phi; Newman Club; A.I.E.E.

LAWRENCE J. BITTER, *Akron*
Commerce and Journalism
B. Sc. in Bus. Adm.
Pi Kappa Alpha; Gray Baton; Lantern Staff 3, 4; Univ. Band; Scarlet Mask 4; Glee Club 3; Univ. Orchestra 2, 3.

DELORES BLACK, *Lakeview*
Education
B. Sc.
Wittenberg College.

ELIZABETH LOW BLACKBURN, *Steubenville*
Education
B. Sc.
Alpha Delta Pi; Kappa Phi; Delphic Literary Society.

HOWARD HOLT BLAIR, *Mt. Vernon*
Commerce and Journalism
B. Sc. in Marketing
Delta Upsilon; Sphinx; Bucket and Dipper; Football 2, 3, 4; Basketball 2, 3, 4; Varsity "O" Ass'n.; Mystic Chain; Purity League, Pres. 3; Blue Room.

HARVEY FRANK BLAKE, *Lost Creek, W. Va.*
Agriculture
B. Sc.
Delta Kappa Theta; Grange; Am. Legion.

JOSEPHINE A. BLAKE, *Columbus*
Arts
B.A.
Sigma Kappa; Kappa Phi; Choral Union; Muskingum College 1.

GEORGE D. EDWARD BLAND, *Marion*
Engineering
B. Ch. E.
Phi Delta Chi; Tau Beta Pi; Pan Hellenic Council; Stud. Chem. Soc., Pres. 3.

HOMER STANLEY BLASER, *Upper Sandusky*
Pharmacy
Ph. C.
Pharmaceutical Ass'n.

RICHARD AUSTIN BLESSING, *Jeffersonville*
Commerce and Journalism
B. Sc.

ROBERT BANCROFT BLETZ, *Cleveland*
Pharmacy
Ph. C.
Pharmaceutical Ass'n.

EUGENE BLOCK, *Columbus*
Arts
B.A.
Phi Sigma Delta; Choral Union 2, 3.

THOMAS BURCH BLOOM, *Lees Creek*
Commerce and Journalism
B. Sc in Bus. Adm.

HILDA BLOSE, *Columbus*
B.A.
Pi Beta Phi; Pan Hellenic Council 3, 4, Pres. 4.

FORREST EARL BODE, *Marietta*
Dentistry
D.D.S.
Psi Omega; Appolonian Soc.

ROLAND ALFRED BOHLING, *Danbury*
Engineering
B.A.E.
Track 2, 3, 4; Avalon Club; Junior Prom Comm.; Architects Club.

KATHERINE REBECCA BORCHERS, *Lancaster*
Agriculture
B. Sc. in Home Economics
Grange; Natural History Club 2, 3.

NILE MCKINLEY BORDER, *Strasburg*
Agriculture
B. Sc.
Am. Legion.

FRANKLIN PHILIP BOSSART, *Cleveland*
Agriculture
B. Sc.
Delta Theta Sigma; Downing Soc., Hort. Soc.; Pen and Brush Club.

MELBA ELIZABETH BOWEN, *Columbus*
Education
B. Sc.

CLYDE WARD BOWER, *Scio*
Commerce and Journalism
B. Sc.
Beta Gamma Sigma; Spanish Club; Commercial Club; Political Science Club, Choral Union; Glee Club 2.

ALBERT ARNOLD BOWMAN, *Cleveland*
Commerce and Journalism
B. Sc.
Zeta Beta Tau; Sigma Delta Chi; Pi Delta Epsilon; Bus. Mgr. Lantern 4.

RAYMOND RALPH BOWSER, *Dayton*
Arts-Chemistry
B. Sc.
Varsity "A" Ass'n.

HAROLD EDWARD BOYER, *Ashland*
Dentistry
D.D.S.
Psi Omega; Appolonian Soc.

URSULA RUTH BRACKEN, *Columbus*
Arts-Education
B.A. and B. Sc.
Theta Phi Alpha; Newman Club.

MARGARET CRAMER BRADBURY, *Columbus*
Commerce and Journalism
B. Sc. in Journalism
Chi Omega; Theta Sigma Phi; Lantern Staff 2, 3, 4; Womans Ohio, Sec'y. 3, Pres. 4; Delphic; Episcopal Club.

SIGMUND FRANCIS BRADEL, *Chicago, Ill.*
Engineering
B. Met. E.
Alpha Chi Sigma; Tau Beta Pi; A.I.M.M.E.

HAROLD PIER BRAMAN, *Salem*
Commerce and Journalism
B. Sc. in Bus. Adm.
Sigma Pi.

EMERY ALFRED BRAUN, *Cleveland*
Pharmacy
Ph. C.
Rho Pi Phi; Menorah Soc.; Pharmaceutical Ass'n.

ERWIN MILLARD BREITHAUPT, *Columbus*
Engineering
B.M.E.
Tau Beta Pi; Pi Mu Epsilon; A.S.M.E.

WILLIAM DANIEL BRETZ, *Columbus*
Commerce and Journalism
B. Sc. in Bus. Adm.
Pi Alpha Chi; Commercial Club.

FREDERICK W. BRIXNER, *Germantown*
Engineering
B.E.E.
Officers Club; A.I.E.E.

ELIZABETH MARIE BROOKS, *Columbus*
Arts
B.A.
Ohio State Cardioid 1, 2, 3, 4; Choral Union 1, 2, 3, 4; Orton Geological Soc. 3, 4.

MERCY BROOKS, *Cleveland*
Arts
B.A.
Pi Beta Phi; Sigma Delta Phi.

RAYBERNAL BROSS, *Danville*
Agriculture
B. Sc.
Sigma Nu; Officers Club; Varsity "A."

ARTHUR WILLIAM BROWN, *Bucyrus*
Arts
B.A.
Delta Kappa Theta

ESTHER ADELAIDE BROWN, *Mentor*
Education
B. Sc.
Phi Mu.

HELEN GOULD BROWN, *Flushing*
Arts
B.A.
Kappa Phi; Philosophy Club; Sociological Club; Y. W. C. A.

WESTON ACHLEY BROWN, *Maumee*
Engineering
B.E.E.

WILLIAM ELGAR BROWNING, *Greenfield*
Education
B. Sc.

YANCEY JONES BRUCE, *Pittsburg, Pa.*
Engineering
B. Met. E.
Cross Country Club; Friendship Council; Am. Legion; A.I.M.M.E.

HAROLD HIATT BRYAN, *Wilmington*
Commerce and Journalism
B. Sc. in Commerce
Kappa Sigma.

JOHN WILLARD BUCH, *Massillon*
Engineering
B.E.M.
Tau Beta Pi; Pi Mu Epsilon; A.I.M.M.E.

JOSEPH THOMAS BUCHANAN, *Ripley*
Engineering
B.M.E.
Pi Sigma Alpha

WILLIAM H. BUCHANAN, *Ripley*
Arts
B.A.
Pi Sigma Alpha; Political Science Club.

CHARLES H. BUCK, *Kenton*
Dentistry
D.D.S.

MAYNARD A. BUCK, *Lodi*
Medicine
M.D.
Phi Chi.

NELSON HITCHCOCK BUDD, *Columbus*
Arts
B.A.
Delta Tau Delta; Sigma Delta Chi; Sphinx; Bucket and Dipper; Class Pres. 3; Lantern Staff, News Editor 3; Glee Club, Pres. 3; Choral Union, Pres.; Varsity Quartet 2; Univ. Band 1, 2.

MARION FRANCIS BUIRLEY, *Jackson Center*
Pharmacy
Ph. C.
Pharmaceutical Ass'n.

JOHN WARDEN BURKE, *Pittsburg, Pa.*
Veterinary Medicine
D.V.M.
Alpha Psi; Vet. Med. Lit. Soc., Pres. 4.

FOSTER BRADLEY BURNETT, *Columbus*
Arts
B.A.
Ohio Wesleyan 1, 2.

VIRGIL DAVIDSON BURRIS, *Columbus*
Agriculture
B. Sc.
Delta Kappa Theta; Prog. Dairy Club; Townshend Agr. Soc.

HELEN ESTHER BURTON, *Columbus*
Arts
B.A.
Phi Omega Pi; Y. W. C. A.

JOSEPH HOWARD BURTON, *Casstown*
Commerce and Journalism
B. Sc. in Commerce
Phi Kappa Tau; Commercial Club; Hort. Soc.; Advertising Club; Miami University 1, 2.

GEORGE LEONARD BUSH, *Bidwell*
Education
B. Sc.

DURAIN CLIFTON BUTTS, *Sandusky*
Engineering
B. Ch. E.
Pi Sigma Alpha; Scabbard and Blade; Military "O;" Officers Club; Stud. Chem. Soc.; Western Reserve Club.

HYMAN IRWIN BUZNEY, *Cleveland*
Pharmacy
Ph. C.
Rho Pi Phi; Menorah Soc.; Pharmaceutical Ass'n.

HELEN SHOEMAKER CAHILL, *Napoleon*
Agriculture
B. Sc.
Home Ec. Club; Y. W. C. A.; Western Reserve College for Women.

DOROTHY HARTZELL CALDWELL, *Pataskala*
Agriculture
B. Sc. in Home Economics
Phi Pi Epsilon; Phi Upsilon Omicron; Nomads; Home Ec. Club; Womans Ohio.

THELMA A. CALHOUN, *Keystone, W. Va.*
Arts-Education
B. Sc. in Education
Alpha Kappa Alpha.

WHEELOCK H. CAMERON, *Chagrin Falls*
Engineering
B.E.M.
Engineers Council; A.I.M.E.; Columbia Club.

HUBERT T. CAMPBELL, *Senecaville*
Law
LL.B.
Phi Delta Phi; Law Council.

RUTH ELIZABETH CANNELL, *Cleveland*
Arts
B.A.
Sigma Kappa; Y. W. C. A.

HENRY AMOS CARNS, *Dover*
Arts-Law
B.A.
Gamma Eta Gamma; Manhattan Club; Political Science Club.

HELEN CARPENTER, *Plain City*
Agriculture
B. Sc.
Home Ec. Club; Grange.

AGNES HARRIETT CARR, *Elyria*
Arts
B.A.
Sigma Kappa; Pan Hellenic Council 2, 3, 4; Y. W. C. A.

SANFORD HAROVER CARRACI, *Columbus*
Commerce and Journalism
B. Sc.
Phi Delta Theta; Miami Univ.

NELSON H. CARRAN, *Lakewood*
Law
LL.B.
Sigma Phi Epsilon; Gamma Eta Gamma; Tennis 2, 3, 4, Capt. 4; Varsity "O."

HARRY GORDON CARRELL, *Roseville*
Engineering
B. Ch. E.
Stud. Chem. Soc.; Capital Univ. 1, 2.

MARGARET ADELYN CARTER, *Columbus*
Education
B. Sc.
Kappa Kappa Gamma; Mortar Board; Chimes; Browning; Makio Staff; Y. W. C. A., Cab. 1, Secy. 2, V. Pres. 4; Junior Prom Comm; Womans Ohio.

ROLLA N. CARTER, *Kyle*
Engineering
B.E.E.
Delta Sigma Phi; Tau Lambda; Wrestling 2; Grapplers Club; Cincinnati Club; Pistol Club; Officers Club; Ohio State Cardioid; Varsity "A;" A.I.E.E.

CLARIBEL CASEY, *Jefferson*
Arts
B.A.

HAROLD ADRIAN CATTELL, *Willoughby*
Engineering
B.C.E.

MORRIS GEORGE CAWRSE, *Wakeman*
Agriculture
Short Course
Sigma Alpha Delta.

HARRY BOWMAN CHALFANT, *Steubenville*
Arts
B.A.
Kappa Delta Rho; Glee Club; French Club, Pres. 4; Muskingum College 1, 2.

JAMES MCGOWAN CHALFANT, *Steubenville*
Arts
B.A.
Kappa Delta Rho; Glee Club; Muskingum College 1, 2, 3.

RAWLEY CHAMBERS, *Rudolph*
Arts
B.A.
Alpha Chi Sigma; Football 4.

VIRGINIA CHAMBLIN, *Columbus*
Education
B. Sc.
Kappa Delta; Kappa Phi; Delphic Lit. Soc.; Choral Union; Glee Club.

MARY N. CHAPIN, *Fremont*
Education
B. Sc. in Education
Phi Mu.

NELLIS G. CHRISTMAN, *Massillon*
Pharmacy
B. Sc. in Pharmacy
Phi Delta Chi; Pharmaceutical Ass'n, Pres. 4.

WINFRED O. CHRISTOPHER, *Cumberland*
Agriculture
B. Sc.
Tau Lambda; Varsity "O;" Grapplers Club; Grange; Prog. Dairy Club; Nat'l. Agr. Club.

EUGENE YUCHIEN CHU, *Peking, China*
Engineering
B.C.E.
A.S.C.E.; Chinese Stud. Club; Chinese Stu. Soc. of Engr.

LEWIS JOHN CISSNA, *Dayton*
Engineering
B.E.E.
Eta Kappa Nu; Tau Beta Pi.

HARRY A. CLAPP, *Garrettsville*
Agriculture
Short Course
Sigma Alpha Delta; Three yr. Agr. Lit. Soc.

ELVA LEONE CLARK, *Harrisburg*
Agriculture
B. Sc.
Kappa Phi.

JAMES LAWRENCE CLARK, *Peebles*
Agriculture
B. Sc.
Am. Legion; Zero Hour Club.

MILLARD JAY CLARK, *Bradley*
Engineering
B.E.M.
A.I.M.M.E.

FRED ARTHUR CLARKE, *Akron*
Veterinary Medicine
D.V.M.
Omega Tau Sigma; Vet. Med. Lit. Soc.; Am. Legion.

ARTHUR R. CLINE, *Fresno*
Arts-Law
B.A.
Gamma Eta Gamma; Manhattan Club; Am. Legion; Makio Staff 3; Y. M. C. A.; Political Science Club.

MARGARET ESTELLE CLOSS, *Cincinnati*
Agriculture
B. Sc.
Chi Omega; Philomathean Lit. Soc.; Hort. Soc.; Woman's Ohio.

MARTIN P. COADY, *Columbus*
Engineering
B. Arch. E.
Alpha Rho Chi; Architects Club; Pen and Brush Club; Zero Hour Club.

ROBERT EMMETT COADY, *Columbus*
Arts
B.A.
Football 4; Newman Club; Varsity "A."

HAROLD EDWARD COBB, *Columbus*
Engineering
B.E.E.
Tau Lambda; Methodist Stud. Council; A.I.E.E.; Choral Union; Officers Club.

LOUISE EDITH COEN, *Columbus*
Education
B. Sc. in Education
Delta Delta Delta; Choral Union 1; Y. W. C. A.

PAUL BROWN COFFMAN, *Columbus*
Commerce and Journalism
B. Sc. in Accounting

RUTH HUDSON COFFMAN, *Columbus*
Education
B. Sc. in Education
Kappa Delta; Pi Lambda Theta; Varsity "A;" Woman's Ohio.

HYMAN SAMUEL COHEN, *Cleveland*
Pharmacy
Ph. C.
Rho Pi Phi; Pharmaceutical Ass'n.

GORDON JUDSON COLE, *Cleveland*
Commerce and Journalism
B. Sc. in Bus. Adm.
Lamba Chi Alpha; Varsity "A;" Advertising Club; Political Science Club; Western Reserve Club; Am. Legion; Western Reserve Univ. 1, 2.

HUGH MILLER COLVILLE, *St. Louisville*
Agriculture
B. Sc.
Agr. Stud. Staff 3, 4; Grange; Varsity Club; Wooster College 1, 2.

ROY EDWIN COLVIN, *Columbus*
Engineering
B.E.E.
A.I.E.E.; Am. Legion.

ANGELYN ELIZABETH CONRAD, *Columbus*
Agriculture
B. Sc.
Delta Zeta; Home Ec. Club.

IRENE KOONS CONVERSE, *Columbus*
Medicine
M.D.
Kappa Phi; Y. W. C. A.; Pharmaceutical Ass'n.

CHARLES DOLMAN COOPER, *Cambridge*
Engineering
B.M.E.
Acacia; A.S.M.E.; A.A.E.

SIMON COOPER, *Columbus*
Pharmacy
Ph. C.
Rho Pi Phi; Pharmaceutical Ass'n.

GEORGE H. COPE, *Marion*
Medicine
B. Sc.
Alpha Mu Pi Omega; Varsity "A.'.

ROBERT CORBETT, *Cuyahoga Falls*
Arts-Law
B.A.
Gamma Eta Gamma; Manhattan Club.

PALMER L. CORDRAY, *Columbus*
Medicine
M.D.
Alpha Kappa Kappa; B.A. Ohio Wesleyan Univ. 1909.

CHARLES ARTHUR CORONADO, *Peru, S. A.*
Engineering
B.E.E.
Newman Club; Ohio State Cardioid; A.I.E.E.; S.A.E.

HERMAN FRANKLIN COTNER, *Elida*
Engineering
B.C.E.
Kappa Tau Delta; Pi Mu Epsilon; Tau Beta Pi; Cross Country Club 2, 3, 4; A.S.C.E., V. Pres. 4.

DONALD P. COTTRELL, *Columbus*
Arts
B.A.
Delta Chi; Glee Club 2, 3, 4; Choral Union 1, 2, 3, 4, Pres. 4; Soph. Football Dance Comm; Junior Prom Comm., Adv. Mgr. Makio 3, Song Book Revision Comm. 4.

HELEN GOULD COUNTRYMAN, *Ashland*
Commerce and Journalism
B. Sc.
Northwestern Univ.

BLANCHE KATHRYN COYNE, *Milton, Ind.*
Agriculture
B. Sc.
Home Ec. Club; Rifle Team; Grange.

DAMON D. CRANZ, *Ira*
Agriculture
B. Sc.
Tau Kappa Epsilon; Tau Lambda; Varsity "O" Ass'n.; Cross Country Club 2, 3, 4, Pres. 4; Track 2, 3, 4; Grange; University Orch. 1, 2; Townshend Agr. Soc.

ROSE CONNOR CRAYNE, *Columbus*
Education
B. Sc. in Education
Kappa Phi; French Club; Glee Club; Choral Union.

CLARENCE F. CREEDMAN, *Cleveland*
Arts
B.A.
Theta Chi.

JOHN A. CREPS, *Columbus*
Law
LL.B.
Sigma Alpha Epsilon; Phi Delta Phi; Sphinx; Varsity "O;" Baseball Mgr. 4; Cheerleader 3, 4; Scarlet Mask; Stud. Council 3, 4.

CHARLES R. CRIST, *Springfield*
Applied Optics
B. Sc.
Alpha Tau Omega; Epsilon Psi Epsilon; Wittenberg College, B.A. 1921.

ROBERT LEE CRISWELL, *Muskogee, Okla.*
Arts
B.A.
Alpha Tau Omega, Lantern Staff, 3; Y. M. C. A., Cab., 1, 2, 3, 4.

HELEN STONE CROOKS, *Marietta*
Engineering
B. Ch. E.
Delta Zeta.

RENE LOUIS CROS, *Nimes, Gard, France*
Engineering
B.E.E.
A.I.E.E.; French Club; Rainbow Soccer Team.

DAVIS H. CROSSLAND, *Zanesville*
Commerce and Journalism
B. Sc. in Bus. Adm.
Alpha Tau Omega; Delta Sigma Pi; Fog-Raiser Comm.

WALTER J. CROWN, *Cleveland*
Arts
B.A.
Phi Kappa; Pan Hellenic Council; Orton Geological Society; Choral Union.

CLIFFORD REX CRUM, *Shelby*
Agriculture
B. Sc.
Alpha Sigma Phi; Agr. Stud. Staff, Assoc. Ed.

BERNARD NOTEMAN CRYDER, *London*
Agriculture
B. Sc.
Alpha Gamma Rho; Wrestling 2, 3, 4; Grapplers Club, Pres. 4; Cross Country; Grange; Saddle and Sirloin Club, V. Pres. 4.

MARY ETHA CULVERHOUSE, *Cadiz*
Arts-Education
B.A. and B. Sc. in Education
Phi Pi Epsilon; Pi Mu Epsilon; Keystone; Cardioid.

WILEY ABEL CUMMINS, *Wilmington*
Engineering
B.M.E.
Y. M. C. A. Cabinet, 3.

ABRAM CUNIX, *Columbus*
Arts-Law
B.A.

HUGH CURRAN, *Bakersfield, Calif.*
Engineering
B. Cer. E.
Kappa Tau Delta; Track; Cosmopolitan Club; A.C.S.; Boost Ohio; Y. M. C. A.; Am. Legion.

MAYNARD JOSEPH CURTIS, *Toledo*
Engineering
B.C.E.
Theta Delta Psi; Tau Lambda; A.S.C.E.; Am. Asso. Engrs.; Toledo Club; Toledo U. 1, 2.

JOHN H. CZATT, *Bowerston*
Medicine
B. Sc.
Alpha Mu Pi Omega.

MARGARET ALICE DARBY, *Columbus*
Commerce and Journalism
B. Sc.
Theta Phi Alpha; Newman Club; Choral Union 1, 2.

MARTHA DARBY, *Columbus*
Education
B. Sc.
Alpha Delta Pi; Phi Pi Epsilon; Nomads; B.A. 1922.

MARTHA E. DARRAGH, *Columbus*
Arts-Education
B.A. and B. Sc.
Delta Zeta; Choral Union 3; Delphic Lit. Soc. 3, 4; Glee Club 3; W.A.A. 3, 4; French Club 3; Episcopal Club 3.

HARRY SIGMUND DASCH, *Akron*
Law
L.L.B.
Sigma Alpha Mu; Tau Epsilon Rho.

LUCILE HELEN DAVIDSON, *Columbus*
Agriculture
B. Sc.
Kappa Phi; Hort. Soc.

DANIEL EMMETT DAVIES, *Hume*
Agriculture
Short Course

HILDA IRENE DAVIES, *Martins Ferry*
Commerce and Journalism
B. Sc. in Journalism
Sigma Kappa; Theta Sigma Phi; Keystone: Lantern 2, 3, Feature Staff 4; Glee Club 1, Pub. Mgr. 3, Bus. Mgr. 4, Quartet 3; Greater Council 4; Choral Union: Woman's Ohio; Y. W. C. A. Political Science Club 3.

LUCILLE CLARA DAVING, *Columbus*
Commerce and Journalism
B. Sc.

EDWARD J. DAVIS, *Lakewood*
Arts
B.A.
Delta Theta Phi.

HARLAN O. DAVIS, *Lakewood*
Arts
B.A.
Delta Theta Phi; Basketball 2, 3, 4; Varsity "O."

WALTER L. DAVIS, *Hartville*
Arts
B.A.
Delta Upsilon; Asso. Ed. Sun Dial 4; Strollers, Pres. 4; Scarlet Mask; Boost Ohio; Pi Delta Epsilon.

WILLIAM EDWARD DAVIS, *Columbus*
Pharmacy
Ph. C.

T. FRANKLIN DAY, *Cincinnati*
Arts
B.A.
Delta Tau Delta; Scarlet Mask; Junior Prom Comm; Senior Inv. Comm.

HELEN DAY, *Brink Haven*
Arts
B.A.
Zeta Tau Alpha; B. Mus. Bethany College.

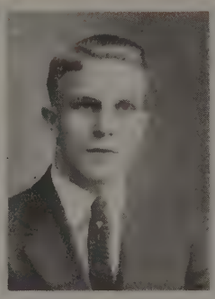

DAVID GAIL DEAN, *Lodi*
Dentistry
D.D.S.
Sigma Nu; Psi Omega.

DAVID DEATERLY, *Fayette City, Pa.*
Agriculture
Short Course
Sigma Alpha Delta.

RALPH DEEM, *Columbus*
Commerce and Journalism
B. Sc.
Phi Kappa Tau; Tau Lambda; Meth. Stud. Coun. 1, 2; Y. M. C. A. Cab. 2; Commerce Club; Political Science Club 2.

A. PAULINE DEFENBAUGH, *Tarlton*
Education
B. Sc. in Education
Alpha Delta Pi; Kappa Phi; Delphic Lit. Soc.; Y. W. C. A.

DARROL FRANKLIN DELONG, *Kingston*
Engineering
B.E.E.
A.I.E.E.

HUBER EMERSON DENLINGER, *Dayton*
Agriculture
B. Sc.
Delta Alpha Pi.

PAUL W. DENNING, *Columbus*
Commerce and Journalism
B. Sc. in Accounting
Phi Delta Theta; Alpha Kappa Psi; Scarlet Mask.

VIRGIL RAYMOND DENT, *Ontario*
Agriculture
B. Sc.
Stud. Vol. Band Foreign Missions, Secy-Treas.

JOHN SIEBERT DEPUY, *Columbus*
Engineering
B.C.E.
Phi Gamma Delta; Scarlet Mask 3, 4; Glee Club 4; Ohio State Engineer Staff 3; Wrestling 3; A.S.C.E.

EUGENE MUND DERBY, *West Alexandria*
Arts-Graduate School
B.A. and M.A.
Bingham Honor Philosophy Medal of 1922; Philosophy Club Secy. 3, V. Pres. 4; U. of Colorado 2.

THELMA ERNA DERRER, *Columbus*
Education
B. Sc. in Education
Biology Club.

M. EDGERTON DEUEL, *Chittenango, N. Y.*
Arts
B. Sc.
Phi Alpha Gamma; Football 1, 2; Buckeye Club.

WILLIAM F. DEUSCHLE, *Columbus*
Arts
B.A.
Phi Kappa Psi.

MERVIN FRANCIS DEVINE, *Cleveland*
Engineering
B.C.E.
Avalon Club; A.S.C.E.; Tech-Ohio Club; Case 1.

MARY FLORENCE DEVITT, *McConnelsville*
Agriculture
B. Sc. in Home Economics
Kappa Phi; Home Ec. Club.

CHESTER HOWARD DEWITT, *Millersburg*
Pharmacy
B. Sc.
Sigma Phi Epsilon; Pharmaceutical Ass'n.; Stud. Chem. Soc.

JEAN V. DEWEESE, *Delphos*
Commerce and Journalism
B. Sc.
Delta Chi.

HARVEY G. DICKERSON, *Columbus*
Agriculture
B. Sc.
Alpha Phi Alpha; W. Va. Club.

ALBERT WILLIAM DICKEY, *Bloomingburg*
Engineering
B.E.E.
Pi Alpha Chi; Gray Baton; Band; A.I.E.E.

CARLOS O. DICKEY, *Dresden*
Agriculture
B. Sc.
Tertulian Council 2, 3, 4; Dairy Cattle Judging Team; Prog. Dairy Club; Townshend Agr. Soc.; Saddle and Sirloin.

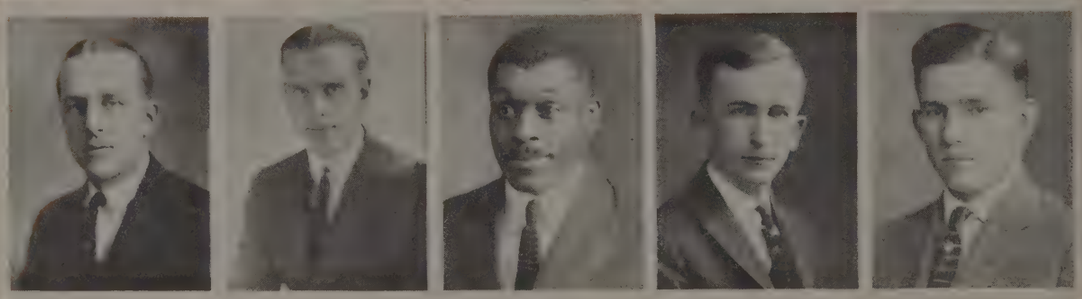

HAROLD ARTHUR DITTENHAVER, *Paulding*
Commerce and Journalism
B. Sc.
Phi Delta Theta; Alpha Kappa Psi; Pan Hellenic Council.

KARL WILLIAM DITTMER, *Wapakoneta*
Agriculture
B. Sc.
Grange.

TOD B. GALLOWAY DIXON, *Columbus*
Engineering
B. Ch. E.
Officers Club; Stud. Chem. Soc.

ELEANOR MERCEDES DOBELL, *Columbus*
Arts
B.A.
Phi Omega Pi; Sigma Delta Phi; Keystone; Lantern Staff; Debating Team, Pres. 4; May Fete 2; Pen and Brush Club; Psychology Club; Spanish Club; Episcopal Club.

HAL FRANK DOIG, *Cleveland*
Commerce and Journalism
B. Sc.
Phi Gamma Delta; Varsity "O"; Football 2, 3.

RALPH THOMAS DONHAM, *Columbus*
Engineering
B. Ch. E.
Football 1, 2, 3, 4; Track 1; Varsity "A"; Gym Team.

HELEN EUSTELLE DONOVAN, *Cardington*
Arts
B.A.
Theta Phi Alpha; Newman Club.

JOHN P. DORSEY, *Lorain*
Commerce and Journalism
B. Sc.
Phi Kappa; Sigma Delta Chi; Scarlet Mask 3; Lantern Bus. Staff; Newman Club; Adv. Club.

AGNES DOUGHERTY, *Cleveland*
Education
B. Sc.
Theta Phi Alpha; Newman Club.

SAMUEL M. DOUGHERTY, *Newcomerstown*
Agriculture
Short Course.

ELIZABETH DOUGLAS, *Sandusky*
Agriculture
B. Sc.
Kappa Kappa Gamma.

CHARLES DOVALOVSKY, *Cleveland*
Engineering
B.M.E.
Officers Club: Newman Club: Rifle Club: Western Reserve Club.

JOHN WILFORD DOWLER, *Columbus*
Engineering
B.C.E.
Triangle; A.S.C.E.

GEORGE Q. DOWNES, JR., *Chester, Pa.*
Engineering
B.M.E.
Theta Xi: Tau Lambda: A.S.M.E.: Methodist Stud. Council: U. of Pa.

MARION ELOISE DOWNING, *Peebles*
Arts
B.A.
Philomathean; Muskingum College 1, 2.

BYRON W. DOWNS, *Columbus*
Commerce and Journalism
B. Sc. in Accounting
Sigma Nu; Alpha Kappa Psi.

FRANCIS JAMES DOYLE, *Columbus*
Dentistry
D.D.S.

LELAND NATHAN DRAKE, *Brunswick*
Education
M.A.
Phi Delta Kappa; Graduate Club.

MATTHIAS CORWIN DRAKE, *Lebanon*
Agriculture
B. Sc.
Delta Theta Sigma; Track; Grange.

WILLARD GRANT DROWN, *Greenspring*
Medicine
B. Sc. and M.D.
Rhi Rho Sigma.

FABER JOSEPH DRUKENBROD, *Canton*
Law
LL.B.
Sigma Alpha Epsilon; Phi Delta Phi; Mt. Union College; Georgetown Law School; George Washington University; Columbia University.

JOHN VARNEY DUDLEY, *Moundsville*
Engineering
B. Met. E.
Alpha Tau Omega; Scarlet Mask; Makio Staff; Engrs. Council.

ROBERT LEWIS DUDLEY, *Briggsdale*
Commerce and Journalism
B. Sc. in Commerce
Delta Tau Delta; Alpha Kappa Psi; Sphinx; Bucket and Dipper; Toastmasters; Varsity "O" Ass'n.; Basketball 2, 3, 4; Baseball 2, 3, 4; Boost Ohio Comm.; Class Pres. 1, 4.

GAY HARTLEY DUKE, *Liverpool, W. Va.*
Veterinary Medicine
D.V.M.
Omega Tau Sigma; Vet. Med. Lit. Soc.; Zero Hour Club.

KISER EARHART DUMBAULD, *Uhrichsville*
Engineering
B.C.E.

JOHN W. E. DUNBAR, *Cutler*
Agriculture
B. Sc.
Tau Lambda; Univ. Band.

EAGLETON F. DUNN, JR., *Columbus*
Commerce and Journalism
B. Sc. in Bus. Adm.

FLORENCE ELLEN DUNN, *Marietta*
Arts
B.A.
Delta Zeta.

CLARK DURBIN, *Bellville*
Agriculture
B. Sc.

REUBEN A. DUTE, *Amherst*
Agriculture
Short Course

JOHN THOMAS DUTRO, *Columbus*
Dentistry
D.D.S.
Psi Omega; Appolonian Soc.; Zero Hour Club; Am. Legion.

FRANCES WILLARD DYE, *Antioch*
Education
B. Sc.
Phi Omega Pi; Keystone; Y. W. C. A. Finance Comm.; Natural History Club.

JOHN WILLIAM EAKIN, *Lockbourne*
Agriculture
Short Course.

ORIN VIRGIL EARHART, *Columbus*
Engineering
B.E.E.
Track 1; Glee Club 1, 2, 3, 4; A.I.E.E.; Cardioid; Cadet Officers Quartet; Am. Legion.

MERL WENSLEY EASTON, *East Orwell*
Agriculture
Short Course.

OSCAR WARD EATON, *Toledo*
Engineering
B.C.E.
Alpha Tau Omega; Basketball 1; Tennis 1; Univ. Band; A.S.C.E.

FLORENCE L. EBERHARD, *Fostoria*
Arts
B.A.
Philomathean Lit. Soc. 3, 4; Philosophy Club, V. Pres. 1, 2, Secy. 4.

HELEN MARGARET EBINGER, *Columbus*
Arts-Education
B.A. and B. Sc.

HELEN JANE EBRIGHT, *Columbus*
Arts
B.A.
Kappa Kappa Gamma.

WALTER ARTHUR EDWARDS, *Columbus*
Arts
B.A.
Varsity "A" Ass'n.; Cadet Officers Club; Y. M. C. A. Cab. 1.

WILLIAM H. EDWARDS, *Washington, C. H.*
Arts
B.A.
Sigma Alpha Epsilon; Glee Club 3, 4; U. of Chicago 1; U. of Wisconsin 2.

EFFLO EUGENE EGGERT, *Mansfield*
Engineering
B. Arch. E.
Alpha Rho Chi; Pi Delta Epsilon, Secy. 4; Ohio State Engineer 3, Bus. Mgr. 4; Arch. Club.

WILMA ELIZABETH EILBERT, *Columbus*
Education
B. Sc.
Alpha Delta Pi; Pan Hellenic Coun. 2, 3, 4; Y. W. C. A.; Delphic Lit. Soc.; History Club.

WALTER ALVIN EICKELBERG, *Cleveland*
Agriculture
B. Sc. in Agriculture
Columbia Club; Track 3; Townshend Agr. Soc.; Progressive Dairy Club.

OLIVER CHARLES EISENHUT, *Sidney*
Pharmacy
Ph. C.
Phi Delta Chi; Pharmaceutical Ass'n.

CLARENCE R. ELLIS, *Columbus*
Applied Optics
B. Sc. in Applied Optics
Epsilon Psi Epsilon: Tau Lambda; Optical Soc., V. Pres.; Am. Legion; Miami U. 1.

WILLIAM ELLIS, *Toledo*
Agriculture
B. Sc.
Alpha Zeta; Choral Union 2, 3; Grange; Hort. Soc.; Nat. Hist. Club; Toledo Club.

EDWARD I. EMERMAN, *Cleveland*
Pharmacy
Ph. C.

IVAN C. EPPLEY, *Columbus*
Engineering
B.E.E.
Delta Sigma Phi; Eta Kappa Nu; Pi Mu Epsilon; A.I.E.E.

ARTHUR A. ESCHTRUTH, *Elyria*
Agriculture
Short Course.

CHARLES ORRIS ESSELBAUGH, *Fostoria*
Agriculture
B. Sc.
Tertulian Council; A.S.A.E.; Grange.

EDWARD EVANS, *Dayton*
Arts
B.A.
Zeta Beta Tau.

RICHARD HARRISON EVANS, *Columbus*
Commerce and Journalism
B. Sc.
Sigma Chi; Miami U. 1. 2.

JOHN E. EVERETT, *Sandusky*
Agriculture
B. Sc.
Alpha Chi; Manhattan Club; Sandusky Club; A.S.A.E.; Grange.

WILLIAM KENNETH EWING, *Newark*
Agriculture
B. Sc.
Alpha Tau Lambda; Nat'l. Agr. Club; Saddle and Sirloin Club; Townshend Agr. Soc.; A.S.A.E.

HELEN HARRISON FAIRCHILD, *Camp Chase*
Education
B. Sc. in Education
Kappa Phi; Y. W. C. A.; French Club.

KATHRYN FALLER, *Columbus*
Education
B. Sc. in Education
Theta Phi Alpha; Newman Club.

PAUL P. FANKHAUSER, *Powhatan Point*
Agriculture
B. Sc.
Alpha Zeta; Saddle and Sirloin Club; Townshend Agr. Soc.; Grange.

ANNE FARBER, *Columbus*
Arts
B.A.
Kappa Kappa Gamma.

CONSTANTINE FARCASIN, *Cleveland*
Commerce and Journalism
B. Sc.
Varsity "O" Ass'n.; Football 2, 3, 4.

WILLIAM MORTON FARRAR, *London*
Commerce and Journalism
B. Sc.
Beta Theta Pi; Fog Raiser Comm.; Rifle Team 2, 3.

HOMER MORGAN FAUST, *Scienceville*
Agriculture
B.M.E.
A.S.M.E.

PAUL JOHNSON FAY, *Rochester, N. Y.*
Education
B. Sc. in Education
Syracuse University; Univ. of Missouri.

CLARA ELIZABETH FENN, *Medina*
Education
B. Sc. in Education
Alpha Sigma Alpha; Y. W. C. A.; Home Economics Club; Grange; Western Reserve Club.

HARRY C. FENSTERMAKER, *Warren*
Arts
B.A.

DOROTHY PAULLIN FENTON, *Dayton*
Agriculture
B. Sc.
Kappa Alpha Theta.

MORRIS FREEMAN FERGUS, *Brookville*
Commerce and Journalism
B. Sc.

EDWARD F. FERGUSON, *Columbus*
Engineering
B.E.E.
Sigma Pi; Eta Kappa Nu; A.I.E.E.; Cadet Officers Club; Rifle Club; Pistol Club; Ohio State Cardioid.

OSCAR DENNIS FERGUSON, *Columbus*
Engineering
B.E.
Delta Upsilon; Bucket and Dipper; Track 1, 2, 3; Cross Country 2; Student Council 3; Cross Country Club, Pres. 3; Varsity "O."

RAYMOND E. FERGUSON, *Magnetic Springs*
Commerce and Journalism
B. Sc.

RALPH HOLMES FERGUSON, *Jamestown*
Engineering
B. Ch. E.
Alpha Chi Sigma; Ohio State Engineer Staff 2, 3; Stud. Chem. Soc., Treas. 2.

RALPH MILTON FERRIS, *Utica*
Pharmacy
Ph. C.
Pharm. Ass'n.

RAYMOND THOMAS FESLER, *Youngstown*
Engineering
B. Cer. E.
Pi Kappa Alpha; Bucket and Dipper; Sphinx; Baseball 2, 3, 4, Capt. 4; Student Council 3, 4.

FRANK H. FETTERMAN, *Strongsville*
Engineering
B.E.E.
Columbia Club.

ROSE FINKELSTEIN, *Columbus*
Arts
B.A.
Menorah Soc.; Sociology Club.

LESTER MCCLELLAN FINLEY, *Quaker City*
Education
B. Sc. in Education

NANCY ETHALINDA FINNEY, *Cedarville*
Medicine
M.D.
B.A., B. Sc. in Ed., 1916.

DAVID HARRY FISCHBEIN, *Cleveland*
Dentistry
D.D.S.
Phi Sigma Delta.

MARY BELLE FISHBAUGH, *Mendon*
Education
B. Sc.
Kappa Delta; Kappa Phi, Cab. 4.

ELMER JOSEPH FISHER, *Bay Village*
Engineering
B. Ch. E.
Secy. Stud. Chem. Soc.

PAUL FLEMING FITZER, *Galena*
Engineering
B.C.E.
Triangle; Varsity "A"; A.S.C.E.

J. WILFRID FITZGERALD, *Cleveland*
Engineering
B.E.E.
A.I.E.E.

CLARENCE CAREY FITZPATRICK, *Wellston*
Medicine
M.D.
Alpha Mu Pi Omega.

ROYAL RAY FLIEHMAN, *Harrison*
Education
B. Sc. in Education
Pi Mu Epsilon.

RUSSELL RADER FLING, *Hillsboro*
Engineering
B. Arch. E.
Pi Sigma Alpha; Tau Lambda; Varsity "A" Ass'n.; Choral Union; Arch. Club; Am. Legion.

RUSSELL TREXLAR FLOYD, *Quaker City*
Agriculture
B. Sc.
Scabbard and Blade; Officers Club; Hort. Soc.; Am. Legion.

HIRAM T. FOLKMAN, *Cleveland*
Education
B. Sc. in Education
Phi Kappa Tau.

RALPH SHEPARD FORCE, *Cleveland*
Commerce and Journalism
B. Sc.
Sigma Nu; Track; Golf.

BYRON EDWARD FORD, *Columbus*
Arts-Law
B.A.
Delta Alpha Pi; Tau Lambda; Track 1; Choral Union.

EMILY ELSIE FORNOF, *Columbus*
Education
B. Sc.

ELEANOR N. FORSYTH, *Clyde*
Arts
B.A.
Kappa Delta; W.A.A.

LOUIS DENIS FORWARD, *Urbana*
Engineering
B.M.E.
Pi Mu Epsilon; Eta Kappa Nu; A.S.M.E

MARGARET E. FOSTER, *Chevy Chase, D. C.*
Arts-Agriculture
B.A. and B. Sc.
Sigma Kappa; Home Ec. Club; George Washington Univ.

ROBERT HENRY KING FOSTER, *Columbus*
Engineering
B. Ch. E.
Tau Kappa Epsilon; Stud. Chem. Soc. 1, 2, V. Pres. 3, 4; Philosophy Club 2.

HAROLD R. FRANKENBERG, *Pataskala*
Commerce and Journalism
B. Sc.
Alpha Kappa Psi; Baseball; Scarlet Mask Club; Glee Club; Junior Prom Comm.; Delta Tau Delta.

WILLIAM EDWARD FRASCH, *Logan*
Engineering
B.C.E.
Triangle; Track 1; A.S.C.E.

MINERVA ELIZABETH FRAZIER, *Caldwell*
Arts
B.A.

RUTH FRAZIER, *Frazeysburg*
Arts
B.A.

SHERMAN M. FRAZIER, *Bryan*
Dentistry
D.D.S.
Xi Psi Phi; Appolonian Soc.

ARTHUR EDWARD FREEL, *Niles*
Commerce and Journalism
B. Sc.
Theta Kappa Phi; Newman Club; Track 1.

ELSIE M. FRIEBEL, *Columbus*
Arts-Agriculture
B.A. and B. Sc.
Home Economics Club.

ELLIOTT GEORGE FRIEDMAN, *Lorain*
Pharmacy
Ph. C.
Rho Pi Phi; Pharm. Ass'n; Stud. Chem. Soc.; Menorah Soc.

ADELBERT KENYON FRIEND, *Cleveland*
Dentistry
D.D.S.
Psi Omega; Appolonian Soc.

JACOB EUGENE GABLER, *Dayton*
Engineering
B.M.E.

HOWARD DEWEY GAEB, *Norwood*
Agriculture
B. Sc.
Pi Kappa Alpha; Cincinnati Club; Grange; Townshend Agr. Soc.; Hort. Soc.; U. of Cincinnati.

KATHERINE B. GALIGHER, *Zanesville*
Engineering
B. Arch.
Kappa Delta; Arch. Club; Pen and Brush Club.

ELIZABETH C. GALLIHER, *Muncie, Ind.*
Arts
B.A.
Glee Club 3, 4; Choral Union.

P. N. GANGULI, *Benares, India*
Agriculture
B. Sc.
Cosmopolitan Club.

EDWIN H. GEBELE, *Ft. Recovery*
Commerce and Journalism
B. Sc.
Newman Club.

JOHN PERRY GEIGER, *Kenton*
Arts-Law
B.A.
Sigma Nu; Phi Delta Phi; Sphinx; Bucket and Dipper; Stud. Council 2, 3 Pres. 4; Director Co-op. Book Store; Makio Board; Pres. Band Council; Boost Ohio; Toastmasters; Junior Prom Comm.; Am. Legion.

RALPH HAMBLETON GELDER, *Ashland, Ky.*
Engineering
B. Met. E.
Phi Delta Chi; A.I.M.M.E.

WILLIAM JOHN GELHAUS, *New Weston*
Medicine
M.D.
Phi Rho Sigma.

ELIZABETH DIANTHA GELVIN, *Kinsman*
Education
B. Sc.
History Club.

CLARENCE JOSEPH GENSLER, *Germantown*
Dentistry
D.D.S.
Xi Psi Phi; Appolonian Soc.

EMERSON M. GEORGE, *Delta*
Agriculture
B. Sc.
Delta Theta Sigma; Buckeye Club; Tertulian Council; Dairy Products Judging Team 4; Progressive Dairy Club.

JOHN J. GERLACH, *Columbus*
Commerce and Journalism
B. Sc.
Beta Gamma Sigma; Delta Sigma Pi; Spanish Club 2.

DOROTHY GETZ, *Columbus*
Arts
B.A.
Delta Delta Delta; Glee Club 2, 4; Choral Union 1, 2; Makio Staff 2, 3, 4; Pen and Brush Club 4.

CARL NORTON GIBBONEY, *Bradford*
Agriculture
B. Sc.

FRANK B. GIBSON, *Lynchburg*.
Commerce and Journalism
B. Sc. in Bus. Adm.
Pi Sigma Alpha; Scabbard and Blade; Cadet Officers Club; Mil. "O" Ass'n.; Pistol Club; Industrial Management Club; S.I.E.; Taylor Soc.

PERCY WILLARD GIDDINGS, *Columbus*
Pharmacy
Ph. C.
Omega Psi Phi; Pharmaceutical Ass'n.

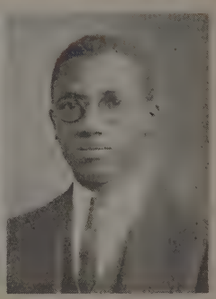

RUTH JOANNE GIESEN, *Middleport*
Agriculture
B. Sc.
Kappa Phi; Kleman Klub; Home Ec. Club.

LEOLYN ALLEEN GILBERT, *Cleveland*
Arts
B.A.
Sigma Kappa; Western Reserve Club 1, 2; Y. W. C. A.

HOWARD DEBOSSE GILES, *Columbus*
Arts
B.A.
Alpha Phi Alpha.

DOROTHY BARBARA GILL, *Columbus*
Arts
B.A.
Phi Omega Pi; Basketball 1, 2; Girls Varsity "O"; W.A.A. Board 2, 3, 4; Girls Varsity "A".

WALTER A. GILLFILLAN, *Chillicothe*
Agriculture
Short Course.

GORDON B. GILLILAND, *Van Wert*
Commerce and Journalism
B. Sc.
Sigma Chi; Alpha Kappa Psi; Committee of 88.

DONALD A. GILLIM, *Yellow Springs*
Dentistry
D.D.S.
Alpha Phi Alpha.

BERNARD GINSBURG, *Cleveland*
Pharmacy
Ph. C.
Rho Pi Phi; Pharmaceutical Ass'n.; Stud. Chem. Soc.; Menorah Soc.

HOMER DAROLD GLEADELL, *Leesburg*
Pharmacy
Ph. C.
Pharmaceutical Ass'n.

RUTH RICHARDS GLEIM, *Ashland, Ky.*
Arts
B.A.
Phi Pi Epsilon; Nomads; French Club;

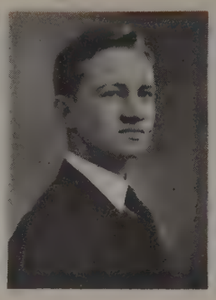

ALFRED GLENDENNING, *West Dover*
Agriculture
B. Sc.
Sigma Phi Epsilon; Baseball 1; A. S. A. E.

MYER GLUCHOV, *Cleveland*
Engineering
B. Arch. E.

JAMES THURNWOOD GOFF, *Trinway*
Engineering
B. Chem. E.
Theta Xi; Glee Club; Stud. Chem. Soc.

ARNOLD A. GOLDBERG, *Cleveland*
Pharmacy
Ph. C.
Pharmaceutical Ass'n.

JOSEPH V. GOLDBERG, *Columbus*
Engineering
B. Arch. E.

LOUIS GOLDBERG, *Philadelphia, Pa.*
Veterinary Medicine
D.V.M.
Vet. Med. Lit. Soc.; Menorah Soc.

NATHAN GOLDSWIG, *Dayton*
Commerce and Journalism
B. Sc.
Menorah Soc.; Commercial Club.

GERTRUDE ELIZABETH GORDON, *Columbus*
Education
B. Sc. in Education
Theta Phi Alpha; Newman Club.

STANLEY P. GRAHAM, *Columbus*
Veterinary Medicine
D.V.M.
Omega Tau Sigma; Vet. Med. Lit. Soc.

WILLIAM WALLACE GRAHAM, *Elyria*
Engineering
B.C.E.
Beta Theta Pi; Glee Club 2, 4; A. S. C. E.; Kenyon College 1.

GEORGE CLOISE GRAY, *Sunbury*
Agriculture
B. Sc.
Alpha Zeta; Swine Judging Team; Saddle and Sirloin Club.

MARIAN GRAY, *Winchester, Ind.*
Arts
B.A.
Kappa Kappa Gamma.

MARY CATHERINE GRAY, *Columbus*
Medicine
B.A.

EARLE M. GREEN, *East Liberty*
Agriculture
B. Sc.
Alpha Gamma Rho; Saddle and Sirloin Club.

FRANK EDWARD GREENE, *Columbus*
Engineering
B.C.E.

GRACIL GREEN, *Cumberland*
Arts
B.A.
Alpha Delta Pi; Kappa Phi; Denison Univ. 1, 2.

CARROLL I. GREER, *Mt. Vernon*
Engineering
B.E.E.
Track 2, 3, 4; Cross Country 2, 3; Varsity "O"; Cross Country Club.

J. FRANK GREER, *Danville*
Dentistry
D.D.S.
Xi Psi Phi; Appolonian Soc.; B. Sc. Wooster College.

DUDLEY THOMAS GRIFFIN, *Columbus*
Education
B. Sc. in Education
Kappa Tau Delta.

MARION ETTA GRIFFITH, *Columbus*
Agriculture
B. Sc. in Home Economics
Home Ec. Club.

WILLIAM EWART GRIFITHS, *Massillon*
Engineering
B. Met. E.
Alpha Chi Sigma; A.I.M.M.E.; Wooster College 2; Mt. Union College 1.

FLORENCE MAY GRIMM, *Columbus*
Education
B. Sc.

AL LEWIS GROSJEAN, *Orrville*
Commerce and Journalism
B. Sc. in Bus. Adm.
Acacia; Delta Sigma Pi; Pan Hellenic Council; Carnegie Inst. of Technology 1.

ARTHUR LESTER GRUVER, *Toledo*
Engineering
B.E.M.
Alpha Chi Sigma; A.I.M.M.E.; Toledo Univ. 1, 2.

ELVERDA M. GUENTHER, *Mansfield*
Arts
B.A.
Alpha Phi.

MARGARET E. GUY, *Covington*
Arts
B.A.
Kappa Kappa Gamma; Makio 2, 3; Womens Student Council 4; Browning, Ass't Bus. Mgr. 3, 4; Pomerene Board of Control 4; Philosophy Club 2, 3, 4; Psychology Club 4; Y. W. C. A. Cab. 4.

OTTO W. HABEL, *Delta*
Engineering
B.M.E.
Officers Club; A.S.M.E.; Pistol Club; Fulton County Club, Pres. 4.

NOEL F. C. HABERKOST, *Munroe Falls*
Engineering
B.M.E.
Pi Alpha Chi; A.S.M.E.; Cross Country Club.

EARL WILLIAM HAGEMEYER, *Pemberville*
Dentistry
D.D.S.

STANTON M. HAHN, *Bellefontaine*
Law
LL.B.
Delta Theta Phi; Forum; Univ. of So. Cal. 1.

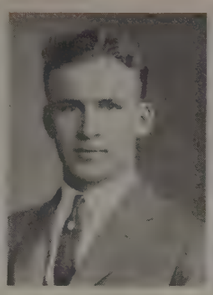

HOWARD FENIMORE HAINES, *Columbus*
Commerce and Journalism
B. Sc. in Bus. Adm.
Sigma Pi; Delta Sigma Pi; Scabbard and Blade; Tau Lambda; Varsity Cheer Leader; Varsity "O" Ass'n.; Pan Hellenic Council; Meth. Stud. Council; Scarlet Mask; Pistol Team; Military "O"; Officers Club; Commercial Club; Taylor Soc.; Indus. Management Club.

WILBUR BYRON HAINES, *Dayton*
Commerce and Journalism
B. Sc. in Bus. Adm.
Indus. Management Club; S.I.E.; Taylor Soc.

EDWIN WILLIAM HALL, *Findlay*
Engineering
B.M.E.
Manhattan Club; A.S.M.E.

FINLEY H. HALL, *Dayton*
Commerce and Journalism
B. Sc. in Accounting
Sigma Alpha Epsilon; Delta Sigma Pi.

GORDON A. HALL, *North Olmstead*
Agriculture
B. Sc.
Alpha Zeta; Tau Lambda; Varsity "O;" Wrestling, Capt. 3, 4; Grapplers Club; Hort. Soc.

KATHRYN DEAN HALL, *Columbus*
Arts
B.A.

WILLIAM RAY HALL, *Cambridge*
Commerce and Journalism
Tau Lambda; Wrestling 4.

ELLIS SIBLEY HALLEY, *Gallipolis*
Agriculture
B. Sc.
Nat'l Swine Judging Team; Saddle and Sirloin Club; Internat'l. Livestock Judging Team.

LADY FITCH HALLIDAY, *Gallipolis*
Arts
B.A.
Kappa Alpha Theta; Sigma Delta Phi; Mortar Board; Chimes; Strollers; Glee Club.

ARTHUR HAMILTON, *Fresno*
Engineering
B. Ch. E.
Alpha Chi Sigma.

LOWELL WILSON HANCOCK, *Williamsburg*
Agriculture
B. Sc.
Alpha Gamma Rho; Toastmasters; Cross Country 1, 2, 3, 4, Capt. 4; Track 1, 2, 4; Wrestling 4; Scarlet Mask 2, 3, 4; Glee Club 2, 3, 4; Prog. Dairy Club; Grange; Saddle and Sirloin Club.

LOUIS EUGENE HANDELMAN, *Cleveland*
Pharmacy
Ph. C.
Sigma Lambda Pi; Pharmaceutical Ass'n.

FREDERICK CLARKE HANKS, *Newark*
Commerce and Journalism
B. Sc. in Journalism
Phi Gamma Delta; Pi Delta Epsilon; Bucket and Dipper; Makio 2, Bus. Mgr. 3, Board 4; Glee Club 3, 4.

DOROTHY JANE HANNA, *Columbus*
Arts
B.A.
Delta Delta Delta; Sigma Delta Phi; Mortar Board; Makio Staff 3; Browning 3, 4; Strollers 2, 3, 4; Pres. Freshman Girls; Womans Ohio; Soph. Football Dance Comm.; Fog Raiser Comm.; Girls Glee Club 2, 3, 4; Y. W. C. A. Cab. 3.

PAUL HAPNER, *Dayton*
Commerce and Journalism
B. Sc. in Accounting
Acacia; Delta Sigma Pi; Beta Gamma Sigma.

ELIZABETH HELEN HARLEY, *Columbus*
Arts
B.A.
Pi Beta Phi.

FLORENCE MARIE HARLEY, *Columbus*
Education
B. Sc. in Education

MARIE SHOVER HARPER, *Columbus*
Arts
B.A.
Delta Zeta; Glee Club; Ward Belmont 1.

EDWARD W. HARRIS, *Columbus*
Medicine
B. Sc.
Phi Delta Theta; Alpha Kappa Kappa.

LOUIS HERMAN HARRIS, *Cleveland*
Pharmacy
Ph. C.
Pharmaceutical Ass'n.

WILLIAM JOHN HARRISON, *Columbus*
Engineering
B. Ch. E.
Tau Beta Pi; Phi Lambda Upsilon; Pi Mu Epsilon; Engineers Council; Boost Ohio.

ROBERT GEORGE HARROUN, *Toledo*
Law
LL.B.
Theta Delta Psi; Gamma Eta Gamma; Glee Club; Toledo Univ. 1, 2.

HIRAM WAYNE HARSHFIELD, *East Liberty*
Agriculture
B. Sc.
Delta Theta Sigma; Agr. Stud. Staff; Grange; Townshend Agr. Soc.; Saddle and Sirloin Club.

MARY ADELIA HART, *Chesterhill*
Arts-Education
B.A. and B. Sc. in Education.
Kappa Phi; Choral Union; Biology Club; Natural History Club; Ohio U. 1.

J. RUSSELL HARTENFELS, *Mansfield*
Commerce and Journalism
B. Sc.
Phi Gamma Delta.

BYRON L. HARTSEL, *Haviland*
Agriculture
B. Sc.
Tertulian Council; Am. Legion; Saddle and Sirloin; Zero Hour Club.

JAMES DOWLER HARTSHORNE, *Cleveland*
Commerce and Journalism
B. Sc.
Southern Club; Sun Dial; Cross Country Club; Varsity "A."

PAUL CLOURIS HARTUP, *Lore City*
Arts-Agriculture
B.A.

GEORGE EDGAR HARVEY, *Canton*
Arts
B.A.
Kappa Delta Rho; Buckeye Club.

DOROTHY S. HASSEL, *Columbus*
Commerce and Journalism
B. Sc.
Sigma Delta Tau; Sociology Club; History Club; Y. W. C. A.

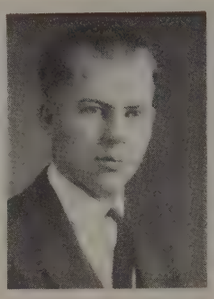

LEON PROUSE HASSLER, *New Washington*
Agriculture
Short Course.

RALPH L. HASSLER, *Cleveland*
Arts
B.A.

DONALD JAMESON HATFIELD, *Lebanon*
Engineering
B.C.E.
Tau Beta Pi; Buckeye Club; A.S.C.E.

GEORGE ELLIOTT HATFIELD, *Columbus*
Education
B. Sc. in Education
Sigma Delta Rho.

GLENN WILSON HATFIELD, *Georgetown*
Commerce and Journalism
B. Sc.
Delta Sigma Pi; Beta Gamma Sigma.

EDITH MIRIAM HAWKINS, *Xenia*
Agriculture
B. Sc.
Phi Upsilon Omicron; Grange; Home Ec. Club; Rifle Team; Miami U. 1, 2.

HARRY HOLMAN HAWLEY, *Columbus*
Engineering
B.C.E.
Triangle; Tau Beta Pi; A.S.C.E.

OSCAR RICHEY HAYES, *Ironton*
Commerce and Journalism
B. Sc.
Kappa Sigma; Alpha Kappa Psi; Pan Hellenic Council 3, 4, Secy. 4; Committee of 88; Commercial Club; Cadet Officers Club; Soc. Indus. Engrs.; Taylor Soc.; Am. Legion; Commerce Council.

HAROLD L. HAYS, *Washington, C. H.*
Commerce and Journalism
B. Sc.
Phi Kappa Tau; Scabbard and Blade; Football 2; Committee of 88; Cadet Officers Club 2, 3, 4, Pres. 4; Am. Legion.

LIDA HAYS, *Columbus*
Education
B. Sc. in Education
Kappa Kappa Gamma; Y. W. C. A.

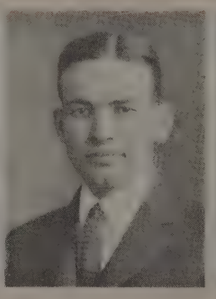

SHELDON HAYWARD, *N. Chelmsford, Mass.*
Engineering
B.E.E.
Pi Alpha Chi; Pi Mu Epsilon; A.I.E.E.

STANLEY FRANKLIN HEALD, *Ironton*
Commerce and Journalism
B. Sc.
Track 3, 4.

CARL LUDWIG HECKER, *Columbus*
Engineering
B.M.E.
A.S.M.E.

IVA LEE HEDRICK, *Pataskala*
Dentistry
D.D.S.

GEORGE J. HEER, *Columbus*
Pharmacy
Ph. C.
Kappa Sigma; Glee Club; Pharm. Ass'n.

CALVIN HEILMAN, *Kenton*
Agriculture
B. Sc.

FRED WENGERD HEIMBERGER, *Columbus*
Arts
B.A.

IRVIN HENRY HEITKAMP, *Toledo*
Engineering
B.E.E.
Columbia Club; A.I.E.E.

FRED L. HELM, *Columbus*
Agriculture
B. Sc.

SAMUEL E. HEMSTEGER, *Middletown*
Engineering
B. Cer. E.
Am. Cer. Soc.

EDGAR CARL HENDRICKSON, *Dayton*
Engineering
B. Ch. E.
Phi Delta Chi.

ALBERTA HENLEY, *Columbus*
Education
B. Sc.
Delta Sigma Theta.

ADA LETITIA HENSEL, *Van Wert*
Commerce and Journalism
B. Sc. in Bus. Adm.

MILDRED ANN HENSON, *Columbus*
Commerce and Journalism
B. Sc. in Journalism
Alpha Kappa Alpha; Lantern Staff;

ARTHUR RUSSELL HERBERT, *Carey*
Engineering
B.M.E.
Manhattan Club; A.S.M.E.

MABEL GARES HERR, *Lockbourne*
Arts
B.A.
Alpha Delta Pi; Kappa Phi.

JOHN SHERMAN HERTZER, *Tiffin*
Commerce and Journalism
B. Sc. in Bus. Adm.
Commercial Club; LaSalle Club.

HAROLD WAYNE HEYMAN, *Monroeville*
Agriculture
Short Course
Sigma Alpha Delta; Three Yr. Lit. Soc.; Rifle Team.

JAMES DWIGHT HICKMAN, *East Liverpool*
Agriculture
Short Course
Elmont Club; Grange; Three Yr. Agr. Lit. Soc.

HARVEY CLIFTON HIGHMAN, *Woodsfield*
Dentistry
D.D.S.

EDWIN DONALD HILDEBRANT, *Shelby*
Commerce and Journalism
B. Sc. in Bus. Adm.
Indus. Management Club; Commercial Club; Political Science Club; Choral Union; Committee of 88.

COLVEN B. HILL, *Plain City*
Engineering
B.E.E.
A.I.E.E.; Officers Club.

CURTIS REED HILL, *Miamisburg*
Commerce and Journalism
B. Sc. in Bus. Adm.
Beta Gamma Sigma; Commerce Council.

FLORENCE EDNA HILL, *Canton*
Arts-Education
B.A. and B. Sc. in Education
Oxford College 1, 2.

MARY KATHERINE HILLYER, *Uhrichsville*
Education
B. Sc. in Education
Sigma Kappa; History Club; Political Science Club; Y. W. C. A.

RALPH ANSEL HINMAN, *Ravena*
Agriculture
B. Sc.
Alpha Zeta; Kappa Delta Rho; Pi Delta Epsilon; Agr. Student Staff 1, 2, 3, Bus. Mgr. 4; Wrestling 3; Grange; Townshend Agr. Soc.; Saddle and Sirloin Club; Prog. Dairy Club; Boost Ohio Comm.

RALPH EDWARD HISKEY, *Bellevue*
Commerce and Journalism
B. Sc.
Pi Sigma Alpha; Beta Gamma Sigma; Gray Baton; Univ. Band 1, 2, 3, 4.

CARL A. HISS, *Norwalk*
Arts
B.A.

EDNA MAREA HOFFMAN, *Columbus*
Education
B. Sc. in Education
Delta Zeta; Kappa Phi; Y. W. C. A.

MIRIAM A. HOFFMAN, *Columbus*
Commerce and Journalism
B. Sc.
Sigma Delta Tau.

C. LEROY HOLBEIN, *Zanesville*
Agriculture
Short Course
Elmont Club; Grange; Three Yr. Agr. Lit. Soc.

HARRY LINCOLN HORNE, *Larue*
Commerce and Journalism
B. Sc. in Journalism
Theta Chi; Sigma Delta Chi; Makio Staff; Lantern Staff; Campanile Staff; Marion County Club.

IRWIN HORWITZ, *Cleveland*
Pharmacy
Ph. C.
Rho Pi Phi; Menorah Soc.; Pharmaceutical Ass'n.

HELEN MARION HOSKINS, *Columbus*
Arts
B.A.
Kappa Kappa Gamma; Chimes; Mortar Board; Womens Student Council 2, 4; Y. W. C. A., Cab. 3, 4.

EARL H. HOUCK, *Columbus*
Engineering
B. Ch. E.
Acacia; Univ. of Pa. 1, 2, 3.

VIRGINIA HOWARD, *Columbus*
Arts-Education
B.A. and B. Sc. in Education.
Sigma Kappa; Spanish Club; Cosmopolitan Club.

ESTHER M. HOWENSTINE, *Hicksville*
Agriculture
B. Sc.
Home Ec. Club; Grange; Y. W. C. A.

DON ROBERTS HUGHES, *Delaware*
Agriculture
Short Course
Sigma Alpha Delta; Three Yr. Agr. Lit. Soc.

ALEXANDER WINTERS HUHN, *Columbus*
Engineering
B. Arch. E.
Architects Club.

JOHN J. HUMMEL, *Cleveland*
Commerce and Journalism
B. Sc. in Bus. Adm.
Beta Gamma Sigma.

WILLIAM WARD HUNLOCK, *Toledo*
Arts
B.A.

CLAY EVANS HUNTER, *Yellow Springs*
Law
LL.B.
Kappa Alpha Psi.

LELAND WESTERN HUPP, *Columbus*
Commerce and Journalism
B. Sc.
University Orchestra 1, 2.

PAUL ELMER HURR, *Edison*
Commerce and Journalism
B. Sc.
Theta Chi; Cross Country; Commercial Club; Committee of 88.

ELEANOR HUSSEY, *Linworth*
Arts
B.A.
Girls Glee Club 2, 3, 4; Choral Union 2, 3, 4; Keystone 4.

EDITH MARION HUTCHESON, *Columbus*
Education
B. Sc. in Education
Pi Lambda Theta; Glee Club 1, 2, 3; Choral Union; Y. W. C. A.; Episcopal Club 2, 3, 4, Secy. 3.

SARA HUTT, *Waverly*
Education
B. Sc. in Education
Phi Mu; Glee Club 4; Sun Dial Staff 1, 2, 3, 4; Makio Staff.

ELLEN E. HYDE, *Rushville*
Education
B. Sc. in Education
Kappa Delta; Kappa Phi.

MARJORIE W. INGLE, *Bainbridge*
Arts
B.A.
Phi Omega Pi.

THELMA LOUESE INK, *Lexington*
Arts-Education
B.A. and B. Sc. in Education.

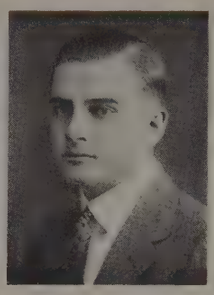

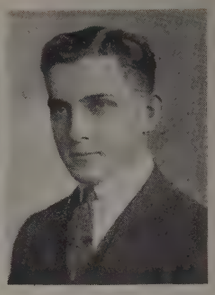

HELEN E. INNIS, *Columbus*
Arts
B.A.
Phi Omega Pi; Y. W. C. A.

MARGARET ANN INNIS, *Columbus*
Arts
B.A.
Phi Omega Pi; W.A.A.; Girls Varsity "A"; Y. W. C. A.; Girls Varsity "O."

ARTHUR JOSEPH IRVIN, *Burbank*
Agriculture
B. Sc.
Alpha Gamma Rho; Grange, Treas. 3, 4; Townshend Agr. Soc.; Saddle and Sirloin; Y. M. C. A., Cab. 1, 2, 3, 4; Univ. Band 1, 2, 3, 4; Gray Baton.

WILLIAM A. IRVIN, *Gratiot*
Agriculture
B. Sc.
Associate Editor Agr. Student 4; Saddle and Sirloin; Grange; Progressive Dairy Club; Townshend Agr. Soc.; Nat'l Agr. Club.

GEORGE IRWIN, *Holland*
Engineering
B.M.E.

WILMER EDWARD ISABEL, *Blacklick*
Commerce and Journalism
B. Sc.
Phi Gamma Delta; Sphinx; Bucket and Dipper; Football 2, 3, 4; Track 2; Varsity "O;" Scarlet Mask.

SAM HARRY ISRAEL, *Cleveland*
Pharmacy
Ph. C.
Menorah Soc.; Pharmaceutical Ass'n.

ANDREW CRAIG JACK, *Cleveland*
Engineering
B.A.E.

HAROLD BERTRAND JACKSON, *Van Wert*
Commerce and Journalism
B. Sc. in Bus. Adm.
Theta Chi; Delta Sigma Pi; Pan Hellenic Council 3; Commercial Club 3, 4.

LEMONNE ERVIN JACKSON, *Portsmouth*
Agriculture
B. Sc.
Delta Zeta; Kappa Phi; Pan Hellenic Council; Glee Club 2, 3, 4; Choral Union; Home Economics Club; W.A.A.

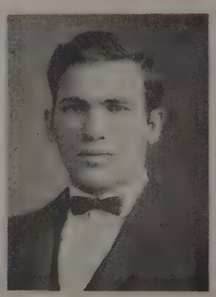

WILLIAM MARION JACKSON, *Casstown*
Agriculture
B. Sc.
Delta Theta Sigma; Football 1, 2, 3, 4; Saddle and Sirloin Club; Grange.

FRED HERMON JACOBS, *Conneaut*
Dentistry
D.D.S.

LESTER M. JACOBS, *Dayton*
Commerce and Journalism
B. Sc.
Zeta Beta Tau; Lantern Staff 3, 4; Sun Dial Staff 1, 2; Junior Ad Club, Secy-Treas.

LEO R. JACQUOT, *Swanton*
Engineering
B.E.E.
Theta Kappa Phi; Newman Club; A.I.E.E.; Cadet Officers Club; Fulton County Club.

ORIN H. L. JAMES, *Hamilton*
Agriculture
B. Sc.
Columbia Club; Saddle and Sirloin Club; Townshend Agr. Soc.; Grange.

KENNETH WARNER JARVIS, *Columbus*
Engineering
B.E.E.
Tau Lambda; Pi Mu Epsilon; Cadet Officers Club, Secy.; A.I.E.E.; Cardioid; Pistol Club.

JESSIE JASPER, *Hilliard*
Medicine
M.D.
B. Sc. in 1921.

JOHN H. JEFFERSON, *Bloomingburg*
Engineering
B.C.E.
Triangle; Engineers Council 3, 4; Ohio State Engineer Staff 2, 3, 4; A.S.C.E., Pres. 4; Presbyterian Stud. Session 3, 4.

LAWRENCE U. JEFFRIES, *Circleville*
Commerce and Journalism
B. Sc.
Phi Delta Theta; Alpha Kappa Psi; Scabbard and Blade; Scarlet Mask; Glee Club; Junior Prom Comm.; U. S. Military Academy 1918.

GEORGE DEWEY JELEN, *Cincinnati*
Veterinary Medicine
D.V.M.
Alpha Psi; Vet. Med. Lit. Soc.; Cincinnati Club.

LUCILE JENKINS, *Columbus*
Arts
B.A.
Sigma Kappa.

LUCIAN JENNESS, *Chillicothe*
Commerce and Journalism
B. Sc. in Journalism
Sigma Delta Chi; Lantern Staff 3; University News 3, 4; Mass. Inst. of Tech. 1, 2.

IALA M. JEX, *Columbus*
Arts
B.A.
Kappa Alpha Theta; U. of Chicago; Drexel Inst. of Philadelphia.

ANTHONY RAYMOND JIRUS, *Cleveland*
Medicine
B.A.
Phi Chi.

RICHARD DARREL JOHNS, *Lima*
Engineering
B.M.E.
A.S.M.E.

ESTELLA LUCILLE JOHNSON, *Columbus*
Medicine
M.D.
Phi Omega Pi; Phi Pi Epsilon; Nomads; Y. W. C. A.; B.A. 1918.

HAROLD LEMOYNE JOHNSON, *Prospect*
Law
LL.B.
Chi Phi; Gamma Eta Gamma; Glee Club.

HOWARD WILFRED JOHNSON, *Columbus*
Arts
B.A.
Kappa Tau Delta.

KARLEENE M. JOHNSON, *Portsmouth*
Arts
B.A.
Kappa Delta; Choral Union 2, 3; Philosophy Club 1, 2, 3; Psychology Club 3, 4. Y. W. C. A.

PHILIP BENJAMIN JOHNSON, *Columbus*
Engineering
B.M.E.
Sigma Phi Epsilon; A.S.M.E.

THOMAS MCALLISTER JOHNSON, *Columbus*
Dentistry
D.D.S.
Alpha Phi Alpha; Am. Legion; Alcorn College, B. Sc., 1916.

GENEVIEVE PHYLLIS JOHNSTON, *Columbus*
Arts
B.A.
Delta Gamma.

JAMES C. JOHNSTON, *Geneva*
Engineering
B.E.M.
A.I.M.M.E.

KENNETH BELKNAP JOHNSTON, *Columbus*
Arts
B.A.
Tau Kappa Epsilon; Delta Theta Phi; Delta Sigma Rho; Forum; Pan-Hellenic Council 3; Varsity Debating 3; Lantern Staff 3; Sun Dial Staff 2, 3; Campanile Staff 2; Y. M. C. A. Cabinet 2, 3, 4, Secy. 3.

CURTIS NICHOLS JONES, *Pataskala*
Agriculture
B. Sc.
Manhattan Club.

ELBERT G. JONES, *New Madison*
Commerce and Journalism
B. Sc.
Sigma Pi; Scabbard and Blade.

HELEN A. JONES, *Columbus*
Education
B. Sc. in Education
Alpha Xi Delta; Sigma Delta Phi; Mortar Board; Strollers; Browning, Pres. 4; Class V. Pres. 4.

HOWARD MORGAN JONES, *Columbus*
Law
LL.B.

LAWRENCE DONALD JONES, *Columbus*
Engineering
B.C.E.
Delta Upsilon; Tau Beta Pi; A.S.C.E.

LOS H. JONES, *Columbus*
Dentistry
D.D.S.
Xi Psi Phi; Appolonian Soc.

PAUL H. JONES, *Bainbridge*
Science-Medicine
B. Sc.
Phi Rho Sigma.

THELMA LUBERTA JUDY, *Columbus*
Arts-Education
B.A. and B. Sc. in Education

EDWARD JOSEPH KAPLOW, *Lorain*
Engineering
B.E.M.
Phi Kappa; Pi Mu Epsilon; Varsity "O;" Football 2, 3, 4; Track 3, 4; A.I.M.M.E.

MORRIS LEWIS KAPLOW, *Cleveland*
Pharmacy
Ph. C.
Pharmaceutical Ass'n.

ABRAHAM MEYER KARLINSKY, *Cleveland*
Pharmacy
Ph. C.
Rho Pi Phi; Menorah Soc.; Pharmaceutical Ass'n.

MURRAY G. KARREL, *Brooklyn, N. Y.*
Arts
B.A.
Varsity "A" Ass'n.

VIRGINIA KAUFMAN, *Columbus*
Education
B. Sc. in Education

KARL M. KAUTZ, *Columbus*
Engineering
B. Cer. E.
Phi Delta Chi; Tau Beta Pi; Varsity "A" Ass'n.; A.C.S.; Stud. Chem. Soc.

ELMER B. KEARNS, *Zanesville*
Agriculture
Short Course
Elmont Club; Three Yr. Agr. Lit. Soc.; Grange.

FREDERICK W. KELLER, *Haverstraw, N. Y.*
Arts
B.A.

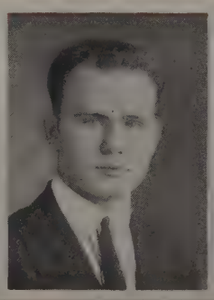

HENRY WALLACE KELLER, *Columbus*
Engineering
B.E.E.

WILLIAM MCKINLEY KELLOGG, *Canton*
Engineering
B.E.E.
Eta Kappa Nu; Tau Beta Pi; Pi Mu Epsilon; A.I.E.E.; Cadet Officers Club.

LEWIS ZENO KENT, *Chagrin Falls*
Agriculture
B. Sc.
Kappa Tau Delta; Glee Club 3, 4: Cross Country Club; Western Reserve Club; Oberlin College 1.

ELMER GEORGE KERSHNER, *Bloomville*
Agriculture
B. Sc.
Zero Hour Club; Am. Legion.

JOHN HOWARD KERSTETTER, *Toledo*
Engineering
B.E.E.
Theta Xi; Tau Lambda; A.I.E.E.; A.A.E.; Toledo Club; Toledo U.

WILLIAM EUGENE KEYSER, *Homerville*
Pharmacy
Ph. C.

HARRY LESLIE KIDD, *Wykoff, Minn.*
Veterinary Medicine
D.V.M.
Omega Tau Sigma; Vet. Med. Lit. Soc.

JOHN ROBERT KILPATRICK, *Newark*
Engineering
B.M.E.
Phi Kappa Psi.

MARIE ADELAIDE KIMMEL, *Dayton*
Commerce and Journalism
B. Sc.
Alpha Delta Pi; Choral Union; Delphic Lit. Soc.; Episcopal Club; Sociology Club: Political Science Club; Oberlin College 1, 2.

DOROTHEA VIRGINIA KING, *Mt. Gilead*
Commerce and Journalism
B. Sc.
Kappa Phi; Sociology Club 3, 4; Political Science Club 2; Leader Stud. Vol. Band 4; World Fellowship Club, Secy-Treas. 3, 4.

JAMES HAROLD KING, *Lima*
Commerce and Journalism
B. Sc.
Sigma Pi; Delta Kappa Pi.

KENNETH H. KINKLEY, *Mendon*
Engineering
B.C.E.
Triangle; A.S.C.E.

WALTER L. KIRKPATRICK, *West Lafayette*
Engineering
B. Chem. E.
Manhattan Club; Tertulian Council 4; Stud. Chem. Soc. 3, 4.

EDNA M. KLEIN, *Ironton*
Education
B. Sc. in Education
Theta Phi Alpha; Newman Club; Choral Union.

LESTER C. KLEIN, *Cleveland Heights*
Law
LL.B.
Zeta Beta Tau.

BERTRAM H. KLEINMAIER, *Marion*
Agriculture
B. Sc.
Manhattan Club; Hort. Soc.; Asst: Ed. Hort. Annual 3; Pub. Mgr. Hort. Festival 3; Marion County Club; Grange.

TROY E. KLEPINGER, *Dayton*
Agriculture
B. Sc.
Alpha Chi; Progressive Dairy Club; Grange.

HULDAH ANN KLEY, *Versailles*
Education
B. Sc. in Education
Alpha Delta Pi.

ROBERT FREDERICK KNAPP, *Nevada*
Commerce and Journalism
B. Sc.
Delta Kappa Theta; Commerce Club.

LILLIAN KNIGHT, *Columbus*
Arts
B.A.
Glee Club; Choral Union; Lantern Staff 2; Sun Dial Staff; Political Science Club 2, 4; Y. W. C. A.

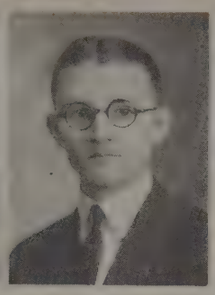

THELMA KNISLEY, *Bainbridge*
Agriculture
B. Sc.
Phi Omega Pi.

HARRY L. KNOX, *Columbus*
Pharmacy
Ph. C.
Tau Kappa Epsilon; Alpha Kappa Kappa; Pharmaceutical Ass'n.

LUCILE KOCH, *Brookville*
Agriculture
B. Sc.
Phi Omega Pi; Home Economics Club; Grange; Miama U. 1, 2.

LUTHER HENRY KOONTZ, *New Carlisle*
Agriculture
B. Sc.
Columbia Club; Tertulia Council 2, 3, 4, Pres. 3; Boost Ohio 4; Fog Raiser Comm. 3, 4; Spring Bat 3.

ROSE MARY KOSTIR, *Maple Heights*
Arts
B.A.
Lantern Staff 3, 4.

HELEN MARGUERITE KRAMER, *Columbus*
Education
B. Sc.

WILLIAM R. KRAMER, *Chillicothe*
Agriculture
B. Sc.
A.S.A.E.; Ross County Club, Secy.

BETTY PATRICOF KRAUSE, *Chicago, Ill.*
Commerce and Journalism
B. Sc.
Choral Union; Lantern Staff 2, 3; W.A.A.; Menorah Soc.; Sociology Club; Y. W. C. A.

ELOISE LYDIA KRAUSE, *Valley City*
Agriculture
B. Sc.
Western Reserve Club; Home Economics Club; Grange; Y. W. C. A.

ROBERT EDWARD KREITLER, *Warren*
Agriculture
B. Sc.
Delta Theta Sigma; Western Reserve Club; A.S.A.E.; Townshend Agr. Soc.; Grange.

HELEN M. KREPPS, *Columbus*
Arts
B.A.
Phi Mu; Track 1, 2, 3; Basketball 1, 2, 3; Girls Varsity "O"; Girls Varsity "A"; W.A.A., Pres. 4; Y. W. C. A.; Class Secy. 4.

DOROTHY MARIE KRESS, *Piqua*
Commerce and Journalism
B. Sc.
Theta Sigma Phi; Lantern Staff; Glee Club; Episcopal Club; Miami U. 1, 2.

S. WALDO KRICHBAUM, *Nevada*
Agriculture
B. Sc.

SOL KRICHMAN, *Cleveland*
Pharmacy
Ph. C.
Pharm. Ass'n.; Menorah Soc.

HENRY ARTHUR KRIGBAUM, *Columbus*
Commerce and Journalism
B. Sc.
Alpha Sigma Phi; Delta Sigma Pi; Commercial Club; Commerce Council.

FREDERICK S. KRIGER, *Corning, N. Y.*
Engineering
B.C.E.
Sigma Nu; A.S.C.E.

WALTER ROLLAND KRILL, *Edgerton*
Agriculture
B. Sc.
Saddle and Sirloin Club; Cross Country Club; Nat'l. Swine Judging Team; Internat'l Livestock Judging Team.

RUSSELL MERTENS KROB, *Columbus*
Engineering
B. Arch. and B. Arch. E.
Alpha Rho Chi; Tau Beta Pi; Glee Club 3, 4, 5; Choral Union 1, 2, 3, 4, 5; Freshman Track; Architects Club; Pen and Brush Club.

LILLIAN KATHERINE KRUEGER, *Toledo*
Education
B. Sc. in Education
Pi Lambda Theta; French Club.

DOROTHY KUENNING, *New Breman*
Education
B. Sc.
Kappa Kappa Gamma; Glee Club 1; Choral Union 1, 2, 3; Browning 2, 3, 4, Secy. 3, 4; Pub. Chairman Y. W. C. A. 3.

RICHARD A. KUNNING, *New Bremen*
Commerce and Journalism
B. Sc.
Delta Upsilon; Alpha Kappa Psi.

RALPH W. KURTZ, *Sycamore*
Engineering
B.M.E.
Pi Mu Epsilon; A.S.M.E.; Band.

JOSEPH LACAMERA, *Farrell, Pa.*
Arts
B.A.

MARY JOYCE LAIRD, *Columbus*
Education
B. Sc. in Education
Delta Delta Delta; Mortar Board; Pi Lambda Theta; Keystone; Freshman Glee Club; Freshman Y. W. C. A., Cabinet; Senior Cabinet 3, Pres. 4; Vocational Guidance Comm. 2, 3.

ELLA MARIE LAMB, *Columbus*
Arts
B.A.
Phi Mu; Y. W. C. A.

EVA VIRGINIA LAMON, *Columbus*
Education
B. Sc. in Education
Alpha Sigma Alpha; Y. W. C. A.

JOHN LIFE LAMONTE, *Columbus*
Arts-Graduate School
B.A. and M.A.
Sigma Nu; Campanile 1, 2, 3; Lantern 2; Makio 2, 3; Writers Club; Political Science Club; Academia Novissima; Class Historian 4.

EDWIN A. LANTZ, *Archbold*
Arts
B.A.
Tertulian Council; Avalon Club; Stud. Chem. Soc.; Fulton County Club.

HERBERT L. LAPE, *Cincinnati*
Arts
B.A.
Delta Chi; Glee Club 4; Scarlet Mask 4.

RUTH JEAN LAUGHLIN, *Cleveland Heights*
Arts
B.A.
Alpha Phi; Western Reserve 2.

JOHN GRANVILLE LAURENCE, *Coshocton*
Agriculture
B. Sc.
Sigma Alpha Delta.

THOMAS WILFORD LAWLER, *Belleville*
Agriculture
B. Sc.
Theta Kappa Phi; All Ag. Council 3, 4; Dairy Products Judging Team 3; Progressive Dairy Club; Newman Club.

JESSIE MARGUERITE LAWRENCE, *Columbus*
Education
B. Sc.
Phi Pi Epsilon; Nomads; Y. W. C. A.

LOIS ELINOR LAWRENCE, *Columbus*
Arts
B.A.

MARGARET LAWSON, *Columbus*
Education
B. Sc.

JESSE LORIN LAWTHERS, *Jewett*
Engineering
B.M.E.
A.S.M.E.; Dennison U., 1.

MARGARET LEA, *Columbus*
Arts
B.A.
Kappa Kappa Gamma; W.A.A. Board 3, Pres. 4.

DAVID HAROLD LEBOFF, *Cleveland*
Law
LL.B.
Tau Epsilon Rho; Freshman Football; Menorah Soc., Pres.; Philosophy Club.

KENNETH B. LEDMAN, *Huntington, Ind.*
Commerce and Journalism
B. Sc.
Commercial Club; Dennison U., 1, 2;

MILTON O. LEE, *Dorset*
Arts-Graduate School
B.A. and M.A.
Gamma Alpha; Biology Club; Natural History Club.

ELIZABETH HILL LEECH, *Steubenville*
Agriculture
B. Sc.
Delta Gamma; Mortar Board; Phi Upsilon Omicron; Student Council 3, 4.

LOLA LOUISE LEMLEY, *Columbus*
Education
B. Sc.
Kappa Phi; Y. W. C. A.

WALTER JENNINGS LEPPERT, *Hillards*
Agriculture
B. Sc.
Alpha Zeta; Pan Hellenic Council 4; Grange; B.A. 1922.

NOBLE EDWARD LETT, *Portsmouth*
Dentistry
D.D.S.
Psi Omega.

ANNE HAYDEN LEWIS, *Columbus*
Arts
B.A.
U. of Chattanooga 1, 2, 3.

HAROLD PRINCE LEWIS, *Troy*
Engineering
B.E.E.
Pi Alpha Chi; Eta Kappa Nu; A.I.E.E.

RAYMOND A. LEWIS, *Columbus*
Medicine
M.D.
Alpha Kappa Kappa; Phi Sigma; B.A. 1920.

J. WAYNE LEY, *Columbus*
Commerce and Journalism
B. Sc.
Theta Chi; Orchestra 3, 4, Secy. 4; Band 1, 2, 3, 4; Commercial Club.

MARGARITE AGNES LIGGETT, *Cadiz*
Education
B. Sc.
Alpha Sigma Alpha; Kappa Phi; Basketball 1, 2, 3, 4; Track; W.A.A.; Educational Club, Treas. 3; Psychology Club.

WILSON DAVIS LIGHTNER, *Dayton*
Dentistry
D.D.S.
Delta Upsilon; Football 2, 3, 4; Basketball 2; Baseball 3.

DONALD PHILIPS LIMBER, *Columbus*
Agriculture
B. Sc.

DORIS IRENE LINEBAUGH, *Grove City*
Agriculture
B. Sc.
Home Economics Club; Grange.

MARION LINGO, *Columbus*
Education
B. Sc.
Newman Club; Home Economics Club; Y. W. C. A.

ROBERT PARKER LITTLE, *Columbus*
Medicine
M.D.

JOHN FRANKLIN LOCKE, *St. Louisville*
Arts-Law
B.A.
Delta Theta Phi; Dennison U., 1, 2.

GLENN S. LONG, *Lima*
Education
B. Sc.
Tau Kappa Epsilon; Baseball 1, 2, 3; Philosophy Club; Psychology Club.

JAMES WILLIAM LONG, *Columbus*
Engineering
B.E.E.
A.I.E.E.; Am. Legion.

SARA EMILY LONG, *Newark*
Agriculture
B. Sc.
Alpha Sigma Alpha; Phi Pi Epsilon; Nomads; Home Economics Club; Y. W. C. A.

ESTHER LOOMIS, *Columbus*
Education
B. Sc.
Sigma Phi Omega.

CARL WILLIAM LORTZ, *Urbana*
Arts-Law
B.A.
Gamma Eta Gamma; Law Council.

WILLARD COX LOUDON, *New Washington*
Agriculture
Short Course
Sigma Alpha Delta.

HERMAN E. LUCAS, *Dayton*
Commerce and Journalism
B. Sc.
Delta Sigma Phi; Alpha Kappa Psi; Pan Hellenic Council 4.

VENARD M. LUCAS, *Columbus*
Engineering
B.E.E.

ELWIN HOMER LUCKENS, *Dayton*
Commerce and Journalism
B. Sc.
Alpha Sigma Phi; Alpha Kappa Psi.

GEORGE GILBERT LUDWIG, *Terrace Park*
Agriculture
B. Sc.
Track 2, 3; Cross Country 2, 3; Cross Country Club; Hort. Soc.

YETTA CAROLYN LURIE, *Columbus*
Commerce and Journalism
B. Sc.
Sigma Delta Tau; Y. W. C. A.

NORVAL NEIL LUXON, *New London*
Commerce and Journalism
B. Sc.
Sigma Nu; Sigma Delta Chi; Pi Delta Epsilon; Editor-in-chief Lantern 4; Lantern Staff 2, 3; Makio Staff 2; Boost Ohio; Glee Club 4; Junior Prom. Comm.; Fog-Raiser Comm.; Spring Bat. Comm.; Zero Hour Club; Am. Legion.

DOROTHY LYBARGER, *Columbus*
Arts
B.A.
Ohio Wesleyan U. 2.

GEORGE RICHARD LYON, *Alliance*
Engineering
B. Chem. E.
Delta Sigma Phi; Football 2; Stud. Chem. Soc. 2, 4.

SHERMAN BARTON LYON, *Columbus*
Engineering
B.E.E.
Triangle.

SIMON IRWIN LYONS, *Cleveland*
Pharmacy
Ph. C.
Rho Pi Phi; Pharm. Asso.; Menorah Soc.

RHEA MAY MCCARTY, *Columbus*
Commerce and Journalism
B. Sc.
Pi Beta Phi; Theta Sigma Phi; Sigma Delta Phi; Kappa Phi; Keystone; Stud. Council 4; Browning; Choral Union; Lantern Staff 2, 3, 4; Ivy Orator 4; Y. W. C. A.

JOHN EDWARD MCCLAIN, *Martins Ferry*
Commerce and Journalism
B. Sc.
Beta Gamma Sigma; Commercial Club.

GEORGE B. MCCLELLAN, *Columbus*
Dentistry
D.D.S.

CARL MCCLERG, *Columbus*
Commerce and Journalism
B. Sc.
Kappa Tau Delta; Track 1; Lantern Staff 3.

JOHN ARCHIBALD MCCLISTER, *Kenmore*
Arts
B.A.

JAMES CLYDE MCCLURE, *Tippecanoe City*
Engineering
B.C.E.
Triangle; A.S.C.E.

CLAUDE ARNOLD MCCOLLOUGH, *Selineville*
Medicine
M.D.
Phi Rho Sigma.

JAMES ADDISON MCCOMB, *Heyworth, Ill.*
Veterinary Medicine
D.V.M.
Alpha Psi; Vet. Med. Lit. Soc.

CHARLOTTE E. MCCONAUGHY, *Bridgeport*
Arts-Education
B.A. and B. Sc.
Phi Pi Epsilon; Latin League; Y. W. C. A.

RALPH WALDO MCCONNELL, *Cambridge*
Commerce and Journalism
B. Sc.
Tau Kappa Epsilon.

MONROE MCCOWN, *Procterville*
Agriculture
B. Sc.
Delta Theta Sigma; Hort. Soc.

EDITH PEARL MCCOY, *Columbus*
Education
B. Sc. in Education
History Club.

HERBERT V. MCCOY, *Peebles*
Civil Engineering
B.C.E.
Manhattan Club; Buckeye Club; A.S.C.E.; Varsity Track 2, 3, 4; Am. Legion.

MARTHA MCCRACKEN, *Columbus*
Arts
B.A.
History Club; Philosophy Club.

JOSEPH KERR MCCREADY, *Wellsville*
Medicine
M.D.
Columbia Club; B. Sc. 1921

JOHN J. MCCRILLIS, *Douglas, Wyoming*
Veterinary Medicine
D.V.M.
Alpha Psi.

JOHN MILLER MCDONALD, *Columbus*
Commerce and Journalism
B. Sc.
Beta Theta Pi; Alpha Kappa Psi; Scarlet Mask, Bus. Mgr. and Treas.; Strollers, Adv. Mgr.; Boost Ohio; U. of California 2; Commerce Council.

ROBERT M. MCELWEE, *Westerville*
Engineering
B.E.E.

WILLARD HOWE MCEWEN, *Fostoria*
Arts
B.A.
Delta Sigma Rho; Tau Lambda; Univ. Debating Team 2, 3, 4; Debaters "O;" Forum. Secy. 4; Political Science Club; Univ. Band.

DONALD EDWARD MCGUIRE, *Windham*
Arts-Engineering
B.A. and B.M.E.

HELEN ESTHER MCKEE, *Columbus*
Agriculture
B. Sc.
Choral Union.

HELEN LOUISE MCKEOWN, *Columbus*
Education
B. Sc.
Phi Omega Pi; Episcopal Club, Sec-Treas. 2, Pres. 4; Keystone; Y. W. C. A.

JAMES R. MCMAHILL, *Woodstock*
Commerce and Journalism
B. Sc.
Tau Kappa Epsilon; Tau Lambda; Choral Union; Track 2; Cross Country 3; Cross Country Club; Commercial Club.

CATHERINE ALOUISE MCQUADE, *Columbus*
Arts
B.A.
Theta Phi Alpha; Newman Club; Y. W. C. A.

STEWART MCREYNOLDS, *Clarksburg, W. Va.*
Agriculture
B. Sc.

RAY A. MACFADYEN, *Columbus*
Arts-Law
B.A.
Theta Chi.

MAXWELL F. MACNALLY, *Springfield*
Engineering
B.M.E.

HELEN LEONA MADDEN, *Groveport*
Agriculture
B. Sc. in Home Economics
Kappa Phi; Home Economics Club; Basketball 3; Y. W. C. A.; W. A. A.; Grange; Agr. Council, Secy. 4.

HUERL HUGO MADDOX, *Hartford City, Ind.*
Engineering
B.M.E.
Kappa Tau Delta; A.S.M.E.

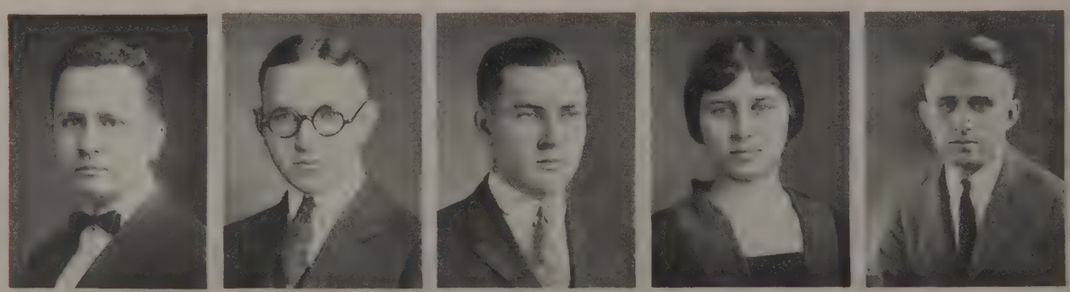

MARJORIE MADDOX, *Powell*
Agriculture
B. Sc.
Kappa Phi; Grange; Home Ec. Club; Ohio Wesleyan 1, 2.

H. C. MADDUX, *Chillicothe*
Commerce and Journalism
B. Sc. in Manufacturing
Sigma Chi; Delta Sigma Pi; Pan Hellenic Council 2, 3; Indus. Management Club, Pres. 4; Commerce Club.

CARL C. MAHLIE, *Bucyrus*
Engineering
B. Met. E.
Alpha Chi Sigma; A.I.M.M.E.; Amer. Soc. of Steel Treaters.

K. L. MAHTA, *Lahore, Punjab, India*
Agriculture
B. Sc.

MYRTLE M. MAIBAUER, *Cleveland*
Agriculture
B. Sc.
Grange; Home Ec. Club; Western Reserve Club.

GRACE ELIZABETH MAIDLOW, *Columbus*
Education
B. Sc. in Education
Alpha Xi Delta; Sigma Delta Phi; Mortar Board; Chimes; Browning, Bus. Mgr. 3, 4; Glee Club 1; Womans Stud. Council 1; Womans Ohio Comm.; Y. W. C. A., Cab. 1, 3, 4.

JAMES ALBERT MALICK, *Celina*
Agriculture
B. Sc.
Columbia Club; Agr. Student Staff; Townshend Agr. Soc.; Grange.

LAURENCE C. MAPEL, *Columbus Grove*
Engineering
B. Ch. E.
Stud. Chem. Soc.; Buckeye Club.

MARGARET WILLIS MAPES, *Toledo*
Arts
B.A.

HOMER WILDER MARBLE, *Conneaut*
Agriculture
B. Sc.
Prog. Dairy Club; Grange.

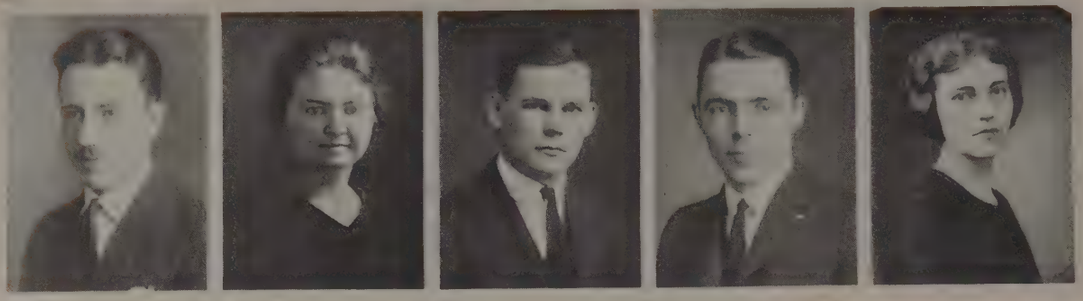

EMLYN RICHARD MARKER, *Columbus*
Medicine
M.D.
Alpha Mu Pi Omega.

RUTH MARKEY, *West Alexandria*
Education
B. Sc. in Education

EMMETT H. MARQUARDT, *Bloomington, Ill.*
Veterinary Medicine
D.V.M.
Alpha Psi; Vet. Med. Lit. Soc.

ALFRED LEWIS MARSHALL, *Columbus*
Engineering
B.M.E.
Acacia; A.S.M.E., Treas. 4; Ohio State Engineer Staff.

CONSTANCE MARSHALL, *Columbus*
Arts
B.A.
Alpha Xi Delta; Phi Chi Epsilon; Sigma Delta Phi; Prowler Club; Oberlin College 1, 2.

LOUISE KAISER MARSHALL, *Columbus*
Education
B. Sc. in Education
Pi Lambda Theta; Rifle Team; Spanish Club; French Club; Y. W. C. A.

ELIZABETH EASTER MARTIN, *Columbus*
Engineering
B. Arch. E.

FLOYD MARION MARTIN, *Columbus*
Engineering
B.E.E.
Theta Xi; A.I.E.E.

G. H. MARTIN, *Columbus*
Law
LL.B.
Delta Theta Phi; Forum.

OLIN RAYMOND MARTIN, *Versailles*
Medicine
M.D.

PERRY FRANCIS MARTTER, *Columbus*
Engineering
B.C.E.
Triangle; Tau Beta Pi; Sphinx; Bucket and Dipper; Varsity "O;" Wrestling 2, 3, 4, Capt. 2, 4; Grapplers Club; Pan Hellenic Council; A.S.C.E.; Varsity "A" Ass'n.

MARGARET HARRIET MASON, *Zanesville*
Arts
B.A.

CRAWFORD MASSEY, *Zanesville*
Engineering
B. Cer. E.

RALPH JOSEPH MATSON, *Middletown*
Agriculture
B. Sc.
Kappa Delta Rho; Pi Delta Epsilon; Agr. Student Staff 2, 3, Editor-in-chief 4; Pan Hellenic Council; Ohio Union Board of Overseers; All Agr. Council; Townshend Agr. Soc.; Prog. Dairy Club; A.S.A.E.; Grange.

WALTER ALLEN MAUTZ, *Marion*
Agriculture
Short Course
Elmont Club; Three Yr. Lit. Soc.

PAUL L. MAY, *Youngstown*
Engineering
B. Ch. E.
Pi Mu Epsilon; Stud. Chem. Soc.

ROSCOE L. MAY, *Shelby*
Commerce and Journalism
B. Sc. in Journalism
Alpha Sigma Phi; Sigma Delta Chi; Track Mgr.; Lantern, Bus. Staff; Gridiron Dinner Comm.; Glee Club 1.

HELEN ISABEL MAYHEW, *Freedom*
Arts
B.A.
Kappa Phi; History Club.

FLORENCE ADRIENNE MECK, *Dayton*
Medicine
B. Sc. and M.D.
Phi Omega Pi.

JOSE MELMAN, *Argentina*
Engineering
B.E.E.
Spanish Club; Rainbow Soccer Team.

FAITH MELSHEIMER, *Columbus*
Arts-Education
B.A. and B. Sc. in Education
Sigma Phi Omega; Kappa Phi; French Club; Spanish Club; Choral Union; Y. W. C. A.

SAMUEL MENDELSOHN, *Youngstown*
Dental
D.D.S.

PHYLLIS LUCILE MENDENHALL, *Columbus*
Agriculture
B. Sc.
Grange; Home Ec. Club.

SAM MENDLOWITZ, *Columbus*
Commerce and Journalism
B. Sc.
Alpha Epsilon Pi; Menorah Soc.

ALTON I. MENNELL, *Elyria*
Commerce and Journalism
B. Sc. in Bus. Adm.

LUCILLE E. MERCER, *Columbus*
Education
B. Sc. in Education
Zeta Tau Alpha; Kappa Phi; Spanish Club.

BYRON PHILLIPS MERRICK, *Columbus*
Veterinary Medicine
D.V.M.
Alpha Psi; Newman Club; Vet. Med. Lit. Soc.

EDMUND MESLOH, *Columbus*
Engineering
B.C.E.

KARL MESLOH, *Columbus*
Engineering
B.E.M.

FRED R. MESSINGER, *Fremont*
Commerce and Journalism
B. Sc.

THOMAS HAMMOND METTERS, *Columbus*
Engineering
B.E.E.
Scabbard and Blade; Makio Staff 3, 4; A.I.E.E., Secy-Treas. 4; Officers Club.

ALTON COURT MICHAELS, *Tiffin*
Engineering
B. Ch. E.

LOIS EDNA MICHEL, *Bethesda*
Agriculture
B. Sc.
Kappa Phi; Y. W. C. A.

SOLOMON MILCOFF, *Cleveland*
Dentistry
D.D.S.

MARK PALMER MILES, *Norwalk*
Arts
B.A.
Beta Theta Pi; Makio; Lantern; Sun Dial; Strollers; Scarlet Mask; Glee Club; Y. M. C. A., Cabinet.

ALICE BLAKE MILL, *Zanesville*
Arts
B.A.
Kappa Phi; Y. W. C. A.

ALBERT J. MILLER, *Columbus*
Commerce and Journalism
B. Sc. in Bus. Adm.
Commercial Club; Junior Ad. Club.

DOROTHY ANN MILLER, *Columbus*
Arts
B.A.
Theta Phi Alpha; Newman Club.

ELIZABETH MILLER, *Steubenville*
Agriculture
B. Sc. in Home Economics
Chi Omega; Phi Pi Epsilon; Home Ec. Club; Glee Club; Choral Union; Y. W. C. A.

ESTHER LUCILLE MILLER, *Toledo*
Arts
B.A.
Phi Pi Epsilon; Sociology Club; Y. W. C. A., Cab.; Marysville College 1, 2; Toledo Univ. 3.

FLOYD J. MILLER, *Chardon*
Agriculture
B. Sc.
Delta Theta Sigma; Grange; Band 2, 3, 4; Orchestra 3, 4; A.S.A.E.; Hiram College 1.

HAROLD HENRY MILLER, *Sandusky*
Engineering
B. Ch. E.
LaSalle Club; Stud. Chem. Soc.

HOWARD W. MILLER, *Williamsport*
Agriculture
B. Sc.
Elmont Club.

J. WALTER MILLER, *Columbus*
Engineering
B. Ch. E.
Delta Tau Delta; Baseball 2, 3; Univ. of Minnesota 2.

LAWRENCE LYNDE MILLER, *Cleveland*
Arts
B.A.
Manhattan Club; Case School of Applied Science 1.

LEWIS EDWARD MILLER, *Dayton*
Commerce and Journalism
B. Sc.
Alpha Sigma Phi; Commerce Club; Taylor Soc.; Indus. Management Club.

M. L. MILLER, *Malvern*
Agriculture
B. Sc.
Grange; Am. Legion.

RUSSELL WELLS MILLER, *Sunbury*
Agriculture
B. Sc.
Alpha Zeta; All-Agr. Council; Grange; Townshend Agr. Soc., Pres. 4.

RUTH M. MILLER, *Columbus*
Commerce and Journalism
B. Sc.
Theta Phi Alpha.

WARD MACLAUGHLIN MILLER, *Portsmouth*
Arts
B.A.
Phi Gamma Delta; Associate Ed. Talisman; Philosophy Club; Academia Novissima; Y. M. C. A., Cab. 1.

HELEN MILLIGAN, *Columbus*
Agriculture
B. Sc.
Kappa Phi; Home Economics Club; Spanish Club; Y. W. C. A.

ANNE ELIZABETH MILLIKEN, *Warren*
Arts
B.A.
Sigma Kappa; Wooster College 1.

JAMES WALTER MINARIK, *Novelty*
Agriculture
B. Sc.
Southern Club; Grange.

ACHSAH MINNICH, *Uhrichsville*
Commerce and Journalism
B. Sc.
Theta Sigma Phi; Kappa Phi; Lantern Staff 2, 3, 4; Y. W. C. A., Cabinet 4; Vocational Guidance Comm. 4.

DOROTHY MAE MINNICH, *Columbus*
Arts
B.A.
Baptist Stud. Council; Y. W. C. A.

MARY BEATRICE MINNICH, *Uhrichsville*
Arts
B.A.
Kappa Phi; Y. W. C. A.

MARJORIE MINTURN, *Columbus*
Education
Delphic Lit. Soc.; Philosophy Club.

JOSEPH MIRLEVITZ, *Cleveland*
B. Sc.
Commerce and Journalism
B. Sc.
Beta Gamma Sigma; Menorah Soc.

CHARLES EDWIN MITCHELL, *Spencerville*
Engineering
B.M.E.
Acacia; Zero Hour Club; Am. Legion.

MRS. CORINNE B. MITCHELL, *Spencerville*
Agriculture
B. Sc.
Phi Omega Pi; University Dames.

HOWARD ROSS MITCHELL, *Columbus*
Medicine
M.D.
Alpha Mu Pi Omega; Phi Sigma; Am. Legion.

JOE ATLEE MITTEN, *Glenmont*
Commerce and Journalism
B. Sc.
Tau Lambda; Beta Gamma Sigma; Elmont Club; Manhattan Club; Political Science Club.

EMERSON ANDREWS MIZER, *West Lafayette*
Agriculture
Short Course
Elmont Club; Three Year Agr. Lit. Soc.

RAYMOND H. MOFFETT, *Woodsfield*
Arts-Commerce and Journalism
B.A. and B. Sc.
Tau Lambda; Philosophy Club Political Science Club Commercial Club Am. Legion.

RUTH OKEY MONTAGUE, *Columbus*
Arts
B.A.
Nomads; Spanish Club; Noble County Club.

DOROTHY MONTGOMERY, *Newark*
Arts
B.A.
Sigma Kappa; Dennison U. 1, 2.

HOWARD LEROY MOON, *Middletown*
Engineering
B. Chem. E.
Student Chemical Society.

DOROTHY W. MOORE, *Columbus*
Arts
B.A.
Glee Club; Choral Union.

EDYTHE MOORE, *Columbus*
Education
B. Sc.
Phi Pi Epsilon.

H. MARGUERITE MOORE, *Columbus*
Education
B. Sc.
Sigma Delta Phi; History Club.

HOBART LEE MOORE, *Nellie*
Agriculture
B. Sc.
Saddle and Sirloin Club; Grange.

KENNETH PARLETTE MOORE, *Piqua*
Commerce and Journalism
B. Sc.
Pi Sigma Alpha; Wrestling 1, 4; Track 1; Grapplers Club 4; Commercial Club 2, 3, 4.

LEWIS S. MOOREHEAD, *Toledo*
Commerce and Journalism
B. Sc.
Alpha Sigma Phi; Bucket and Dipper; Sphinx; Football 3, 4; Track 1, 2, 3; Pres. Athletic Ass'n.

BEN DONALD MORGAN, *Middletown*
Agriculture
B. Sc.
Alpha Zeta; Scabbard and Blade; Military "O;" Rifle Club; A.S.A.E.; Grange; Am. Legion.

THOMAS ECCLES MORGAN, *Columbus*
Medicine
M.D.
Alpha Mu Pi Omega.

EDWARD A. MORIARTY, *Columbus*
Commerce and Journalism
B. Sc.
Phi Kappa; Baseball 3; Newman Club; Kenyon College 1.

JESSIE MORREY, *Columbus*
Arts
B.A.
Sigma Delta Phi; Delta Omicron; Glee Club 1, 2, 3, 4; Soloist 1, 4; Choral Union 1, 2, 3, 4; Soloist 3; Strollers 2, 3, 4; Browning 2, 3, 4, Vice Pres. 4; Pen and Brush Club 2; French Club 2; Honor Student; Y. W. C. A.

LEON A. MORRIS, *Lilly Chapel*
Commerce and Journalism
B. Sc.
Pi Alpha Chi; Tau Lambda; Ohio Union Board of Overseers.

CHARLES DAVID MORROW, *Bryan*
Veterinary Medicine
D.V.M.
Omega Tau Sigma; Vet Med. Lit. Soc.

PAUL IRA THEODORE MOTRY, *Sandusky*
Commerce and Journalism
B. Sc.
Glee Club 2; Choral Union 1, 2; Lantern Staff 3, 3, 4; Writers Club 1, 2; Western Reserve Club 1, 2; Pen and Brush Club 1, 2.

MARY ELLIOTT MOWLS, *Minerva*
Education
B. Sc.

SAMUEL PAUL MOYER, *Youngstown*
Engineering
B.M.E.
Kappa Tau Delta; Pi Mu Epsilon; Tau Beta Pi; Football 2; A.S.M.E. 2, 3, V. Pres. 4.

GLADYS MAE MUCHMORE, *Columbus*
Education
B. Sc.
Phi Omega Pi; Kappa Phi; Y. W. C. A.

BERNICE ISABEL MULLINS, *Swayzee, Ind.*
Arts
A.B.
Delta Delta Delta; Glee Club; Lyceum Arts Conservatory 1; DePauw University 2, 3.

CHARLES EDWARD MUNDWILER, *Tiffin*
Engineering
B.E.E.
LaSalle Club; A.I.E.E.

MARY ELLEN MURPHY, *Columbus*
Arts
B.A.

ANNA MARGARET MURRAY, *Columbus*
Commerce and Journalism
B. Sc.
Y. W. C. A.; Sociology Club; History Club.

HAROLD STAFFORD MURRAY, *Painesville*
Commerce and Journalism
B. Sc.

GORDON HENRY MUTERSBAUGH, *Cleveland*
Engineering
B. Ch. E.
Columbia Club.

ALICE ELIZABETH MYERS, *Chillicothe*
Arts-Education
B.A. and B. Sc.
Choral Union 1, 2, 3, 4; Glee Club 1, 2, 3, 4; Spanish Club 1, 2, 3, 4, Pres. 2; Newman Club; Mathematics Club 1, 2.

HENRY A. F. MYERS, *Columbus*
Pharmacy
Ph. C.
Pharmaceutical Ass'n.

MAURICE RICHARD MYERS, *Archbold*
Agriculture
B. Sc.
Tertulian Council; Agr. Student Staff; Saddle and Sirloin; Townshend Agr. Soc.; Grange; Progressive Dairy Club; Cadet Officers Club; Avalon Club; Fulton Co. Club; National Agricultural Club; Y. M. C. A.

VIRGINIA ELIZABETH MYERS, *Columbus*
Education
B. Sc.
Theta Upsilon; Kappa Phi, Cab. 4; Y. Red Cross Life Saving Corps; Pen and Brush Club.

BERTHA MAY NAFZGER, *Gahanna*
Education
B. Sc.

MARTHA V. NELSON, *Washington C. H.*
Education
B. Sc.
Nomads; Phi Pi Epsilon; Home Ec. Club; Chemical Society.

JACOB CHARLES NESBITT, *Troy*
Commerce and Journalism
B. Sc.
Alpha Tau Omega; Football 1, 2; Taylor Society; S.I.E.

RAY NEWLUN, *Columbus*
Engineering
B.C.E.

DOROTHY W. NEWTON, *Oswego, N. Y.*
Agriculture
B. Sc.
Phi Upsilon Omicron, Pres.; Keystone; Home Economics Club; Episcopal Club; Kleman Klub.

HELEN LOUISE NICE, *Columbus*
Agriculture
B. Sc.
Alpha Delta Pi; Phi Upsilon Omicron· Home Economics Club; Y. W. C. A.

FERNANDO M. NICOLAS, *Baliway, P. I.*
Agriculture
Short Course
Hort. Soc.; Filippino Club; Three Yr. Agr. Lit. Soc.; Cosmopolitan Club.

MARY GEORGIA NICHOLS, *Columbus*
Education
B. Sc. in Education
W.A.A.; History Club.

CHARLES A. NICHOLSON, *Cuzco, Indiana*
Agriculture
B. Sc.

BRADEN E. NIDA, *Gallipolis*
Dentistry
D.D.S.
Xi Psi Phi; Phi Delta Chi.

HELEN MARIE NIEMAN, *Columbus*
Arts
B.A.
Chi Omega; Theta Sigma Phi; Mortar Board; Makio Staff; Lantern Staff; Sun Dial, Associate Ed. 4; Womens Coun., Vice Pres. 4; Pan Hellenic Council 3, 4; House President's Board, Pres.; Glee Club 2, 3, 4; Choral Union; Junior Prom Committee.

ANDREW G. NITSCHKE, *Columbus*
Commerce and Journalism
B. Sc. in Accounting

J. H. ELMER NOCKA, *Cincinnati*
Agriculture
B. Sc.
Townshend Agr. Soc.; Grange; Cincinnati Club; Univ. of Cincinnati 1, 2.

JOHN HENRY NODES, *Erie, Pa.*
Engineering
B.M.E.
Pi Mu Epsilon; A.S.M.E., Secy. 3.

MARY CATHERINE NOLAN, *Troy*
Education
B. Sc.

LUTHER CARL NOLAND, *Oberlin*
Engineering
B.C.E.
Triangle; Pi Delta Epsilon; Ohio State Engineer, Editor in Chief; A.S.C.E.; Orchestra 1.

WAYNE C. NORRIS, *Newark*
Engineering
B. Ch. E.
Alpha Chi Sigma.

MARIE VERA NORTHRUP, *Columbus*
Arts
B.A.
Phi Mu.

MILDRED E. NOTHSTINE, *Circleville*
Agriculture
B. Sc.
Home Economics Club.

FRANCES ELIZABETH O'BRIEN, *Columbus*
Education
B. Sc.
Theta Phi Alpha; Newman Club; French Club; Y. W. C. A.

EVA ESTHER OBRIST, *Portsmouth*
Agriculture
B. Sc. in Home Economics
Phi Omega Pi.

NELLE MARIE OESTERLE, *Ashville*
Education
B. Sc.
Alpha Delta Pi; Kappa Phi; Delphic Lit. Soc.; Y. W. C. A.

EDITH LOUISE OFFORD, *Columbus*
Arts
B.A.
Kappa Phi; Y. W. C. A.

NELSON LEWIS OHLY, *Sandusky*
Pharmacy
Ph. C.
Pharmaceutical Ass'n.

GERALD F. O'MALLEY, *Clinton, Mass.*
Veterinary Medicine
D.V.M.

GRACE ELIZABETH ORR, *Chillicothe*
Education
B. Sc.
Kappa Phi; Choral Union; Sociology Club; W.A.A. 3, 4; Y. W. C. A.

ADELAIDE ELIZABETH OTT, *Columbus*
Agriculture
B. Sc.
Kappa Alpha Theta.

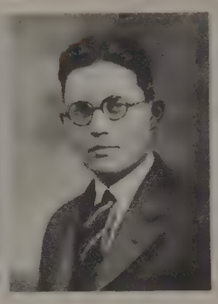

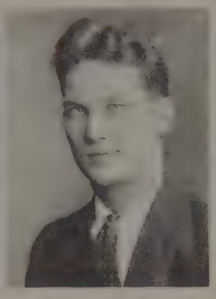

BENJAMIN FRANKLIN OTTO, *Shandon*
Veterinary Medicine
D.V.M.
Omega Tau Sigma; Vet. Med. Lit. Soc.

OTHO VINSON OVERHOLSER, *Richwood*
Law
LL.B.
Delta Theta Phi; Debating Team 2; Forum, Pres. 3; Anthenean Lit. Soc.; Political Science Club, Pres. 3; Zero Hour Club; Ohio Univ. 1.

ROGER N. OWEN, *Cleveland*
Veterinary Medicine
D.V.M.
Omega Tau Sigma; Vet. Med. Lit. Soc.; Am. Legion; Zero Hour Club; Western Reserve Club.

JOHN FREDERICK OWENS, *Coshocton*
Pharmacy
Ph. C.
Alpha Chi Sigma; Gamma Phi; Varsity "A"; Pharmaceutical Ass'n.; Gym Team.

MARY ANITA PALMER, *Columbus*
Arts
B.A.
Kappa Kappa Gamma; Y. W. C. A.

RAYMOND JAY PARILLO, *Girard*
Law
LL.B.
Gamma Eta Gamma.

CLOYCE LEMOINE PARISH, *Richwood*
Agriculture
B. Sc.
Alpha Zeta; Grange; Saddle and Sirloin.

KILYONG PARK, *Seoul, Korea*
Commerce and Journalism
B. Sc.
Tennis 3, 4.

HELEN MADELINE PARKER, *Columbus*
Arts
B.A.
Alpha Kappa Alpha

ROBERT CREATH PARKER, *Columbus*
Law
LL.B.
Phi Alpha Delta; Phi Kappa Tau; Political Science Club.

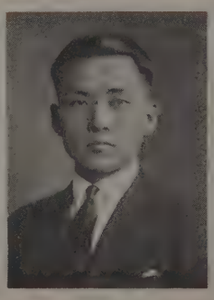

CORLISS LLOYD PARRY, *Jackson*
Arts
B.A.
Sigma Phi Epsilon; Debating Team 3; Oberlin College.

JAMES MARION PATCHELL, *Batavia*
Agriculture
B. Sc.
Delta Upsilon; Football 2, 3, 4; Track 2, 3, 4; Stud. Council 2, 3, 4, V. Pres. 4; Military Circus 2, 3; Am. Legion; Zero Hour Club; Fog Raiser Comm.; Junior Prom Comm.; Varsity "O"; Strollers, Property Mgr.

ERNEST HOYT PATCHEN, *Danbury, Conn.*
Veterinary Medicine
D.V.M.
Vet. Med. Lit. Soc.; Conn. Agr. College.

KENNETH H. PAULEY, *Youngstown*
Arts
B.A.
Pi Kappa Alpha; Football 1, 2, 3, 4; Varsity "O;" Stud. Council 4; Pan Hellenic 3; Cap and Gown Committee.

KARL BONE PAULY, *Middletown*
Commerce and Journalism
B. Sc. in Journalism
Pi Kappa Alpha; Sigma Delta Chi; Lantern Staff 2, 3, 4, Sport Ed. 3, News Ed. 3; Ohio State Monthly, Sports Writer 3, 4; Writers Club.

EUNICE VIOLA PEPSECO, *Chillicothe*
Agriculture
B. Sc.
Alpha Kappa Alpha; Home Ec. Club.

LOWELL DEAN PERRY, *Wauseon*
Commerce and Journalism
B. Sc.
Delta Sigma Phi; Ohio Wesleyan 1.

ELBERT LAPSLEY PERSONS, *Columbus*
Arts
B.A.
Delta Tau Delta.

ALVIN HENRY PETERS, *Groveport*
Engineering
B. Ch. E.
Pi Mu Epsilon; Tau Beta Pi; Stud. Chem. Soc.

CHARLES EMERSON PETTIS, *Alliance*
Engineering
B.C.E.
Sigma Nu; A.S.C.E.; Mount Union College 1, 2.

EARL HENRY PHILLIPS, *St. Marys*
Pharmacy
Ph. C.
Phi Kappa; Newman Club; Pharmaceutical Ass'n.; Carnegie Inst. of Tech.

STANLEY NASH PHILLIPS, *Columbus*
Commerce and Journalism
B. Sc. in Bus. Adm.
Delta Tau Delta.

LOUIS M. PIATT, *Columbus*
Medicine
M.D.
Phi Delta Epsilon.

MARY MARGARET PICKERING, *Columbus*
Education
B. Sc. in Education
Delta Delta Delta; Choral Union 1; Y. W. C. A.

DOROTHY ELIZABETH PIERCE, *Columbus*
Arts
B.A.

ALDEN R. PINSON, *Long Branch, N. Y.*
Commerce and Journalism
B. Sc. in Bus. Adm.
Pi Sigma Alpha; Scabbard and Blade; Gray Baton; Officers Club; Military "O"; Taylor Soc.; Indus. Management Club; S. I. E.; University Band 2, 3, 4.

MARY KATHERINE PLATTER, *Columbus*
Arts
B.A.
Delta Delta Delta; Pan Hellenic Council 3, 4; Womans Ohio 4; Y. W. C. A. Cab. 4.

HUGH C. POHLMAN, *Spencerville*
Arts-Commerce and Journalism
B.A. and B. Sc.
Sigma Chi; Alpha Kappa Psi; Zero Hour Club; Miami University.

NORMAN G. POLLMAN, *Toledo*
Commerce and Journalism
B. Sc.
Alpha Sigma Phi; Bucket and Dipper; Track 2, 3; Varsity "O" Ass'n., V. Pres. 3; Student Council 2; Makio 3.

SAMPSON POND, *Nanking, China*
Arts
B.A.
Chinese Students Club, Treasurer.

DOROTHY FRANCES PORTER, *Steubenville*
Arts-Education
B.A. and B. Sc. in Education
Alpha Sigma Alpha; Pi Lambda Theta; Phi Pi Epsilon; Nomads; Delphic Lit. Soc., Pres. 4; French Club; Spanish Club; Philosophy Club; Choral Union.

JEAN W. PORTER, *Oak Hill, W. Va.*
Education
B. Sc.
West Virginia University.

ROBERT H. PORTER, *Oakland, Md.*
Engineering
B.M.E.
Manhattan Club; LaSalle Club; A.S.M.E.

PETER CHRISTOPHER POSS, *Custar*
Commerce and Journalism
B. Sc. in Bus. Adm.
Theta Kappa Phi; Wrestling 2; Newman Club; Commercial Club; Indus. Management Club.

WENDELL DEAN POSTLE, *Newark*
Dentistry
D.D.S.
Phi Kappa Psi; Psi Omega.

HELEN M. POULTON, *Columbus*
Education
B. Sc.
Pi Beta Phi.

EARL MCCLELLAN PRATHER, *Felicity*
Agriculture
B. Sc.
Delta Theta Sigma; Apple Judging Team; All Agr. Council; Hort. Soc.

REUBEN GRANT PRATHER, *Columbus*
Dentistry
D.D.S.
Psi Omega.

WILLIAM H. PRICE, *Columbus*
Commerce and Journalism
B. Sc.
Sigma Alpha Epsilon; Scarlet Mask 2, 3, Pres. 4.

EDNORA M. PRILLERMAN, *Institute, W. Va.*
Agriculture
B. Sc.
Delta Sigma Theta; Home Ec. Club.

ANDREW J. PRINTZ, *Zanesville*
Engineering
B.M.E.

EDWIN N. PRINZ, *Dayton*
Engineering
B. Ch. E.
Alpha Chi Sigma.

HELEN DRAIN PROCTOR, *Barlow*
Arts
B.A.
Kappa Phi; Choral Union; Psychology Club; Geology Club.

DAVID STANLEY PROSSER, *Miama, Florida*
Arts
B.A.
Arts College Honor Roll; Officers Club; Phoenix Staff; Scabbard and Blade.

JOHN EDMUND PRYOR, *Lakeview*
Commerce and Journalism
B. Sc.
Sigma Phi Epsilon; Delta Sigma Pi; Beta Gamma Sigma; Baseball Mgr. 4; Junior Prom Comm.

JESSE JOSEPH PUGH, *Zanesville*
Commerce and Journalism
B. Sc.
Lambda Chi Alpha; French Club 3; Commercial Club 3; Ohio U., 1, 2.

DAVID LAWRENCE PURDOM, *Xenia*
Commerce and Journalism
B. Sc. in Bus. Adm.

ELMER CHARLES RAABE, *Ft. Jennings*
Medicine
B.A. and M.D.
Phi Rho Sigma.

MILDRED ELIZABETH RADER, *Columbus*
Education
B. Sc.
Browning 3, 4; Glee Club 1, 2; Choral Union 1, 2; Y. W. C. A., Cabinet 1; Philosophy Club 4.

GILBERT OLIVER RAHRIG, *Delphos*
Engineering
B.E.E.
Eta Kappa Nu; Newman Club; Officers Club; Ohio State Cardioid; A.I.E.E.; Buckeye Club.

KATHERINE FRANCES RAINEY, *Columbus*
Commerce and Journalism
B. Sc.
Sigma Delta Phi; Glee Club 2, 3, Quartette 4; Y. W. C. A., Cab. 4; Browning 2, 3, Treas. 4; Womans Ohio 4; Class Secy. 3; Junior Prom Comm.; W.A.A.

WALTER WATSON RANDOLPH, *Columbus*
Medicine
M.D.
Phi Delta Theta; Alpha Kappa Kappa; Phi Sigma; Pan Hellenic Council; B.A., 1918.

FRANCIS I. RATAICZAK, *Stryker*
Engineering
B.M.E.
Pi Mu Epsilon; Tau Beta Pi; A.S.M.E.

EMMA RANCK, *Beaver Falls, Pa.*
Arts
B.A.
Phi Mu; Pen and Brush Club; Girls' Basketball 3, 4; Life Saving Corps.

ROBERT A. REARDEN, *Washington C. H.*
Engineering
B.E.E.
Triangle; Eta Kappa Nu; A.I.E.E.; Ohio State Engineer Staff 3, 4.

RALPH ROUGHTON REBUCK, *Marietta*
Engineering
B. Ch. E.
Stud. Chem. Soc.

DOROTHY DE VOL REED, *Uhrichsville*
Arts
B.A.
Ohio Univ., 1, 2, 3.

JAMES HARRIS REED, *Apple Creek*
Agriculture
B. Sc.

LAURENCE FORBES REED, *Macedonia*
Arts
B.A.

CARLTON C. REISER, *Napoleon*
Arts
B.A.
Delta Upsilon; University Band Mgr. 4. Football 4.

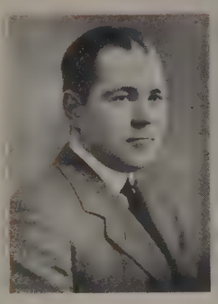

B. F. RENICK, *Columbus*
Engineering
B.C.E.
Alpha Rho Chi.

CARL HENRY REUTER, *Columbus*
Medicine
M.D.
Phi Delta Chi; Phi Sigma; Alpha Kappa Kappa; B.A., 1919.

KARL DUSTIN REYER, *LaFayette, Ind.*
Commerce and Journalism
B. Sc.
Delta Sigma Pi; Beta Gamma Sigma, Autumn Mgr. Intramural Athletics 4; Commerce Council.

RAYMOND CLAYTON RICE, *Canton*
Pharmacy
Ph. C.
Phi Delta Chi; Pharmaceutical Ass'n.

LAWRENCE D. RICHARDS, *New London*
Agriculture
Short Course
Sigma Alpha Delta.

LUCILLE MAXINE RICHARDSON, *Mansfield*
Arts
B.A.
Browning; Delphic Lit. Soc.; Episcopal Club.

WILBUR ANTHONY RICKETTS, *Coshocton*
Medicine
M.D.
Delta Upsilon; Alpha Kappa Kappa; Phi Sigma; Drum Major Cadet Band 1, 2; Choral Union 1, 2, 3; Mens Glee Club 2, Secy. and Treas. 3, V. Pres. 4.

WALTER EDWARD RICKMAN, *Cleveland*
Arts
B.A.
Zeta Beta Tau.

FRANCIS AUGUSTUS RIEBEL, *Columbus*
Medicine
B. Sc.
Phi Chi.

CHESTER LEE RIEGEL, *Amanda*
Agriculture
B. Sc.
Saddle and Sirloin; Townshend Agr. Soc.; Grange; Southern Club; Rifle Club.

MARTHA DOROTHY RIEGEL, *Amanda*
Agrculture
B. Sc.
Kleman Klub; Phi Pi Epsilon; Home Economics Club; Grange.

NELSON MILES RIEGER, *Dayton*
Engineering
B.M.E.
Beta Theta Pi; Pi Mu Epsilon; Tau Beta Pi; A.S.M.E.; S.A.E.

DAVID CECIL RIFE, *Cedarville*
Agriculture
B. Sc.
Grange; Southern Club; Cedarville College 3.

CLYDE F. ROBERTS, *Cygnet*
Agriculture
B. Sc.
Alpha Gamma Rho; Saddle and Sirloin.

J. CLIFFORD ROBERTS, *Cambridge*
Commerce and Journalism
B. Sc.
Sigma Phi Epsilon; Muskingum College 1, 2.

LOUIS A. ROBERTS, *Huntington, W. Va.*
Engineering
B. Ch. E.
Varsity Club 2, 3; LaSalle Club 4; Student Chemical Society 2, 4; Ohio State Cardioid 2; Marshall College 1.

CLIFFORD W. ROBINSON, *Van Wert*
Agriculture
B. Sc.
Delta Kappa Theta; Am. Legion; Agr. Student Staff 3, 4; Progressive Dairy Club 3, 4; Mgr. Ohio State Dairy Show 3; Dairy Cattle Judging Team 4.

G. DUDLEY ROBINSON, *Columbus*
Engineering
B. Ch. E.
Kappa Sigma; Freshman Basketball, Capt. 1; Basketball 2, 3, Capt. 4; Varsity "O."

NEIL SNOW ROBINSON, *Mansfield*
Agriculture
B. Sc.
Nat'l. Agr. Club; Grapplers Club; Grange; Townshend Agr. Soc.; Progressive Dairy Club; Saddle and Sirloin; Wrestling; Agr. Student Staff.

JAMES THOMAS ROBSON, *Columbus*
Graduate School
Ph. D.
Sigma Xi; Pi Mu Epsilon; Phi Lambda Upsilon.

RALPH D. RODABAUGH, *Arlington*
Commerce and Journalism
B. Sc.
Manhattan Club.

LENORA M. ROGERS, *Columbus*
Arts
B.A.
Kappa Phi; Y. W. C. A.

MABEL VARIE ROGERS, *Waynesfield*
Arts-Education
B.A. and B. Sc.
Pi Lambda Theta; Delphic Literary Society; Philosophy Club.

OTTILIE ESTHER ROHE, *Columbus*
Agriculture
B. Sc.
Choral Union; Glee Club; Home Ec. Club.

MARION F. ROSS, *Hamilton*
Engineering
B. Arch. E.
Alpha Rho Chi; Architects Club.

CLYDE S. ROSSEL, *Orrville*
Commerce and Journalism
B. Sc.
Sigma Phi Epsilon; Delta Sigma Pi.

BAYARD ALLEN ROUCH, *Andrews, Ind.*
Agriculture
B. Sc.
Alpha Gamma Rho; Track; Saddle and Sirloin.

RALPH KOARS ROWALT, *Cincinnati*
Agriculture
B. Sc.
Alpha Zeta; Saddle and Sirloin; Dairy Club; Dairy Cattle Judging Team 3; A.S.A.E.

ARTHUR LEROY ROWE, *Coalton*
Law
LL.B.
Sigma Phi Epsilon; Phi Alpha Delta; Freshman Baseball; Baseball 2, 3, 4.

CATHERINE E. ROWLAND, *Columbus*
Agriculture
B. Sc.
Phi Pi Upsilon; Choral Union 2, 3; Home Economics Club 4.

HAL HOWARD ROWLAND, *Athens*
Law
LL.B.
Sigma Delta Kappa; Tau Kappa Alpha.

GUST DANIEL RUBERTINO, *South Euclid*
Arts-Commerce and Journalism
B.A. and B. Sc.
Freshman Baseball; Political Science Club; Zero Hour Club; Univ. Band; Italian Club, Secy. 3, 4.

HELEN D. RAHLEN, *Kenton*
Education
B. Sc.
Pi Lambda Theta; Philomathean; History Club; Varsity "A;" W.A.A. Board; Girls Varsity "O."

ROBERT CHARLES RUHLMAN, *Portsmouth*
Pharmacy
Ph. C.
Phi Delta Chi; Pharmaceutical Ass'n.

SIDNEY RUSSACK, *Ashtabula*
Pharmacy
Ph. C.
Pharmaceutical Ass'n.

DANIEL R. RYAN, *Columbus*
Commerce and Journalism
B. Sc.
Theta Kappa Phi; Newman Club.

THOMAS J. RYAN, *Columbus*
Pharmacy
Ph. C.
Pharmaceutical Ass'n.; Newman Club; Advertising Club.

MARK BRYON RYDER, *Covington*
Dentistry
D.D.S.
Xi Psi Phi; Appolonian Soc.

EDWARD LEE SAGER, *Grove City*
Medicine
M.D.
Alpha Mu Pi Omega.

B. S. SAIGAL, *Lahore, Punjab, India*
Agriculture
B. Sc.

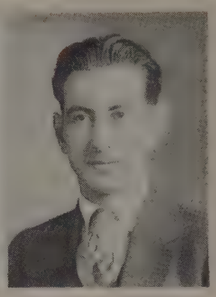

JACOB ALVA SAMSEL, *Mansfield*
Arts
B.A.
Pi Alpha Chi.

LAURELLA WITTICH SANDERS, *Ashtabula*
Arts
B.A.
Kappa Phi.

ARTHUR HENRY SANDROCK, *Elyria*
Agriculture
B. Sc.
Varsity Club; Grange; Prog. Dairy Club; Football 3, 4.

LAURA SANDUSKY, *Gahanna*
Education
B. Sc.
Alpha Delta Pi; Nomads; Phi Pi Epsilon; Delphic Lit. Soc.

DANILO SANTINI, *Columbus*
Engineering
B.E.E.
Spanish Club; Cosmopolitan Club; Rainbow Soccer Team; A.I.E.E.

GARRATT B. SARGENT, *Salt Lake City, Utah*
Agriculture
B. Sc.
Phi Kappa Psi; Mystic Chain; Am. Legion; Scarlet Mask; Soph. Football Dance Comm.; Committee of 88.

CHARLES SAUERS, *Orville*
Dentistry
D.D.S.

ROBERT THOMAS SAWYER, *Columbus*
Engineering
B.E.E.
Sigma Pi; Scabbard and Blade; Military "O" Ass'n.; A.I.E.E.; Ohio State Engineer 3, 4; Le Militaire 3.

WALTER JOHN SAYLE, *South Euclid*
Agriculture
Short Course
Sigma Alpha Delta; Three Year Agr. Lit. Soc.

THOMAS RUDD SAYLOR, *Xenia*
Agriculture
B. Sc.
Tau Lambda; Avalon Club; Wesley Foundation Council; Grange.

E. ALLAN SCHAEFFER, JR., *Springfield*
Commerce and Journalism
B. Sc.
Beta Theta Pi; Alpha Kappa Psi.

HENRY WILLIAM SCHAUB, *Tiffin*
Engineering
B.M.E.
Theta Xi.

KATHRYNE E. SCHER, *Cleveland*
Pharmacy
Ph. C.
Alpha Epsilon Phi;; Pharm. Ass'n.

CLIFFORD J. SCHLAFMAN, *Dayton*
Engineering
B.M.E.
Triangle; Glee Club; A.S.M.E.; S.A.E.

JAMES WARREN SCHLEMMER, *Akron*
Commerce and Journalism
B. Sc.
Phi Kappa Psi; Sigma Delta Chi; Pi Delta Epsilon; Gray Baton; Lantern Staff 2, Sports Editor 3, 4; Band 1, 2, 3, Board Directors 2, 3; Freshman Football Mgr.

VERNA ADELE SCHLITT, *Columbus*
Arts
B.A.
Alpha Phi; Pan Hellenic Council 3, 4.

BERTHA A. SCHLOSE, *Dayton*
Education
B. Sc.
Home Economics Club.

EUGENE SCHMIDT, *Cleveland*
Engineering
B.E.E.
A.I.E.E.

HERMAN D. SCHNEEMILCH, *Columbus*
Engineering
B. Arch. E.
Baseball 2, 4.

HAROLD IRVIN SCHOEN, *Indianapolis, Ind.*
Engineering
B. Arch. E.
Alpha Rho Chi; Scarlet Mask; Architects Club; Pen and Brush Club; Butler, '19.

PAUL S. SCHOENEWEISS, *Columbus*
Dentistry
D.D.S.
Xi Psi Phi; Appolonian Soc.

JOHN R. SCHOFIELD, *Chesterhill*
Agriculture
B. Sc.
Choral Union 2; A.S.A.E.; Townshend Agr. Soc. 3; Grange.

E. CLARE SCHOOLER, *Columbus*
Education
B. Sc.
Delta Zeta; Chimes; Basketball 1; W. A. A. Board 1, 2; Keystone 2; Woman's Council 1, 2.

JOHN PALMER SCHOOLEY, *Zanesville*
Engineering
B. Arch. and B. Arch. E.
Sigma Alpha Epsilon; Architects Club; Kenyon College 1, 2.

VICTOR C. SCHROEDER, *South Euclid*
Commerce and Journalism
B. Sc.
Columbia Club.

ROBERT SOLOMON SCHULTZ, *Cleveland*
Pharmacy
Ph. C.
Rho Pi Phi; Pharmaceutical Ass'n.; Menorah Soc.

EDWARD M. SCHUMAN, *Canton*
Pharmacy
Ph. C.
Rho Pi Phi; Pharmaceutical Ass'n.

RUTH L. SCHWARTZ, *Kenton*
Arts-Education
B.A. and B. Sc.
Pi Mu Epsilon; Newman Club; Ohio State Cardioid V. Pres. 3, Pres. 4.

SIGMOND SCHWARTZ, *Youngstown*
Dentistry
D.D.S.

WILLIAM SCHWARTZ, *Cleveland*
Pharmacy
B. Sc.
Pharmaceutical Ass'n.

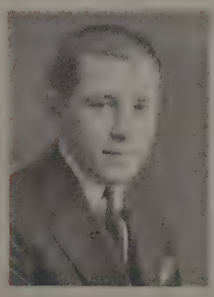

ALBERT SCHWENSEN, *Vermilion*
Engineering
B. Ch. E.

PAULINE MARIAN SCOTT, *Columbus*
Commerce and Journalism
B. Sc.
Chi Omega; Pan Hellenic Council 4; Miama University, 1, 2.

H. ALDER SEBALD, *Middletown*
Dentistry
D.D.S.
Xi Psi Phi; Golf 3; Appolonian Soc.

JOSEPHINE SEDGWICK, *Columbus*
Education
B. Sc.

THELMA LEONE SEEGER, *Bucyrus*
Commerce and Journalism
B. Sc.
Delta Zeta; Mortar Board; Chimes; Glee Club 1, 2; Choral Union 2; Student Council 2; Pan Hellenic Council 4; Y. W. C. A., Cab. 1, Treas. 4.

WILLIAM SHEAR SEGAR, *Kenton*
Arts
B.A.

LUCILLE N. SEIBERT, *Columbus*
Arts
B.A.
Sigma Kappa; Kappa Phi; Glee Club 1, 3; Choral Union 1, 3; Pen and Brush Club; Y. W. C. A., Cab. 4.

LUCILLE MARIE SELBACH, *Columbus*
Arts-Education
B.A. and B. Sc.
Sigma Kappa; Browning; Glee Club 1; Choral Union; Delphic Lit. Soc.; Philosophy Club.

JOSEPH W. SELLERS, *Mt. Vernon*
Dentistry
D.D.S.
Beta Theta Pi; Xi Psi Phi; B.A. Bethany College.

MOLLIE SEPSENWOL, *Lorain*
Pharmacy
Ph. C.
Pharmaceutical Ass'n.

PANSY LORRAINE SEVY, *Oak Hill, W. Va.*
Education
B. Sc.
U. of West Virginia.

MILDRED IRENE SEWELL, *Columbus*
Education
B. Sc.

H. RAYMOND SEYMOUR, *Ashtabula*
Dentistry
D.D.S.
Xi Psi Phi; Appolonian Soc.

RAPHAEL JOHN SHAFFER, *Urbana*
Engineering
B.C.E.
Avalon Club; A.S.C.E.

MARK R. SHANAFELT, *Kent*
Agriculture
B. Sc.
Columbia Club; Hort Soc. 2, 3, 4, Pres. 3; Townshend Agr. Soc. 2, 3, 4.

SETH CARL SHANK, *Akron*
Commerce and Journalism
B. Sc.
Alpha Sigma Phi; Basketball 1; Glee Club 4; Quartet 4; Commerce Club.

FRANK EDWARD SHARP, *Sugar Grove*
Agriculture
Short Course
Three Yr. Agr. Lit. Soc.

JOHN CLARENCE SHARP, *Cadiz*
Engineering
B.M.E.
Phi Delta Theta; Pi Mu Epsilon; Senior Social Comm.; Comm. of 88; U. S. Naval Academy, 1.

MAYME LEE SHAW, *Dayton*
Arts
B.A.

RHODERICK REESE SHAW, *Lancaster*
Arts
B.A.
Sigma Phi Epsilon; Gray Baton; Band 1, 2, 3, 4; Orchestra 1, 2, 3, 4; Pres. Fairfield County Club; Psychology Club; Ad Club.

ERNEST H. SHELL, *Dayton*
Commerce and Journalism
B. Sc.
Phi Kappa Psi; Wittenberg College, 2.

HAROLD MILLIKIN SHERWOOD, *Plain City*
Agriculture
B. Sc.
Columbia Club; Progressive Dairy Club.

THOMAS EDISON SHEPHERD, *Cincinnati*
Agriculture
B. Sc.
Avalon Club; Wrestling 2, 4; Cross Country 1, 2; A.S.A.E.; Townshend Agr. Soc. 1; Cincinnati Club 4; Grange.

JAMES THEODORE SHIDECKER, *Columbus*
Engineering
B.C.E.
Triangle; Track 2, 3, 4; Basketball 4; Varsity "O" Ass'n.; A.S.C.E.

SAMUEL SHINBACH, *Toledo*
Commerce and Journalism
B. Sc.
Sigma Alpha Mu; Pan Hellenic Council; U. of Toledo, 1, 2; U. of Pennsylvania, 3.

MARY ELIZABETH SHIVELY, *Columbus*
Arts-Education
B. Sc.
Philosophy Club.

ANITA MARIAN SHOOK, *Columbus*
Agriculture
B. Sc.
Sigma Phi Omega; Kappa Phi.

IDA ALETA SHOVER, *Columbus*
Education
B. Sc.
Phi Pi Epsilon; Pres. Nomads, 4; Keystone 4; Delphic Lit. Soc.; Presbyterian Stud. Session 3; Home Economics Club.

FRANK CLIFTON SHUGERT, *Columbus*
Commerce and Journalism
B. Sc.
Kappa Tau Delta; Commercial Club.

WILLIAM SANFORD SILBERBERG, *Cleveland*
Pharmacy
Ph. C.
Pharmaceutical Ass'n.

ELIZABETH SILVERMAN, *Columbus*
Education
B. Sc.
Orchestra; Menorah Soc.

CLYDE MAXWELL SIMON, *Bloomdale*
Arts
B.A.
Tau Lambda; Choral Union; Nat. Hist. Club 2, 3, 4; Spanish Club 4.

MARSHALL CHRISTIAN SIMON, *Youngstown*
Agriculture
B. Sc.
Nat'l. Agr. Club; Progressive Dairy Club; Pistol Club; Am. Legion.

THOMAS ANDREW SIMONS, *Columbus*
Medicine
M.D.
Phi Delta Theta; Alpha Kappa Kappa; Phi Sigma; B. Sc. 1921.

ARTHUR MASON SIMPSON, *Bellevue, Pa.*
Dentistry
D.D.S.
Psi Omega; Appolonian Soc.; Am. Legion; Muskingum College, 1.

CLARA JOSEPHINE SINGREY, *Lancaster*
Education
B. Sc.
Pi Lambda Theta; Kappa Phi; Spanish Club; French Club; Cosmopolitan Club.

JAMESON WARREN SINKFORD, *Columbus*
Engineering
B.E.E.

TELESFORO CARINO SIPIN, *Santiago, P. I.*
Commerce and Journalism
B. Sc.
Filipino Club Secy. 2, Pres. 3; Cosmopolitan Club; Commercial Club.

BRADLEY SKEELE, *Columbus*
Commerce and Journalism
B. Sc.
Phi Gamma Delta; Football 1, 4; Glee Club 4.

LOUIS HOMER SKIMMING, *Columbus*
Medicine
M.D.
Sigma Chi; Alpha Kappa Kappa; Phi Sigma; Football 1.

HAROLD EVANS SLAGER, *Chillicothe*
Agriculture
B. Sc.
Wrestling; Grapplers Club; Townshend Agr. Soc.; Grange.

GERTRUDE SLATER, *Columbus*
Agriculture
B. Sc.
Kappa Phi; Kleman Klub; Keystone; Home Ec. Club; Grange.

JOHN DELAP SLEMMONS, *Columbus*
Engineering
B.M.E.
Alpha Sigma Phi; Freshman Football Mgr.; A.S.M.E.

JAMES CONLEY SMALLEY, *Ironton*
Commerce and Journalism
B. Sc.
Columbia Club; Tertulian Council 2, 3, 4; Freshman Y. M. C. A. Cabinet; Commerce Club 3, 4.

ALEEN F. SMITH, *Columbus*
Arts
B.A.
Kappa Delta; Geology Club.

ALLEN JAMES SMITH, *Vancouver, B. C.*
Engineering
B.M.E. and B.E.E.
Eta Kappa Nu; Pi Mu Epsilon; Tau Beta Pi; Sigma Xi; A.S.M.E.; A.I.E.E.

ALPHONSO SMITH, *Columbus*
Veterinary Medicine
D.V.M.
Alpha Phi Alpha.

CARL BENNER SMITH, *Alliance*
Engineering
B.C.E.
Track 1, 2, 3; Glee Club 1; Ohio State Engineer Staff 3, 4; Cross Country Club; Rifle Club 3, 4; A.S.C.E.

CHARLES ADELBERT SMITH, *Columbus*
Engineering
B. Cer. E.
Tau Beta Pi; Pi Mu Epsilon; Engineers Council 3, 4; Am. Cer. Soc., Pres. 4; Ohio State Engineer Staff 3.

EDNA MAE SMITH, *Sharon Center*
Commerce and Journalism
B. Sc. in Journalism
Theta Sigma Phi; Kappa Phi; Lantern Staff, Society Editor; Western Reserve Club.

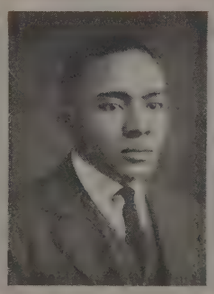

FLOYD F. SMITH, *Sandusky*
Engineering
B.E.E.
A.I.E.E.

FLOYD FRANKLIN SMITH, *Brunswick*
Agriculture
B. Sc.
Delta Theta Sigma; Phi Sigma; Apple Judging Team 2; Hort. Soc., Pres. 4; Am. Legion.

FRANKLIN SCOTT SMITH, *Cincinnati*
Agriculture
B. Sc.
Alpha Zeta.

FRED B. SMITH, *Columbus*
Pharmacy
B. Sc.
Phi Delta Chi; Scabbard and Blade; Pharmaceutical Ass'n.

GAIL W. SMITH, *Akron*
Commerce and Journalism
B. Sc.
Kappa Delta Rho; Glee Club 2, 4.

J. FRED SMITH, *Columbus*
Commerce and Journalism
B. Sc.
Phi Gamma Delta; Mgr. Intramural Athletics; Makio Cir. Mgr. 3; Scarlet Mask; Lantern Staff 2, 3; Jun. Prom Comm.; Sen. Dance Comm.

JOSEPH SAMUEL SMITH, *Groveport*
Agriculture
B. Sc.
Alpha Gamma Rho; Swine Judging Team; Livestock Judging Team; All Ag. Council; Saddle and Sirloin Club, Secy. 3, Pres. 4.

LILLIAN KIRKWOOD SMITH, *Cadiz*
Arts-Education
B.A. and B. Sc.
Phi Pi Epsilon; French Club 2, Secy. 3, 4.

LUCIAN BENJAMIN SMITH, *Wilmington*
Engineering
B.E.E.
Pi Mu Epsilon; Officers Club; Pistol Club; A.I.E.E.

ROBERT BRUCE SMITH, JR., *Springfield*
Commerce and Journalism
B. Sc. in Journalism
Sigma Delta Chi; Lantern Staff 2, 3, 4; University News, Editor 4; Political Science Club; Denison University 1.

JAMES MONROE SNIDER, *Columbus*
Medicine
M.D.
Phi Rho Sigma; Pan Hellenic Council 2.

HARVEY MARTIN SOBEL, *Columbus*
Commerce and Journalism
B. Sc.

MILDRED J. SOLT, *Canal Winchester*
Education
B. Sc.
Alpha Sigma Alpha; Heidelberg U., 1, 2.

MARCELLA MARY SOMMER, *Portsmouth*
Arts
B.A.
Delta Gamma; Theta Sigma Phi; Stud. Council 2, 3; Browning; Glee Club 2, 3; Makio Staff 3; Lantern Staff 2, 3; Asst. Editor Sun Dial 3, Exchange Ed. 4; Spanish Club 2, 3.

ABRAHAM LEWIS SOSKIN, *Canton*
Pharmacy
Ph. C.
Rho Pi Phi; Menorah Soc.; Pharmaceutical Ass'n.

BURDETTE FREDERICK SPAETH, *Mantua*
Commerce and Journalism
B. Sc. in Bus. Adm.

WILLIAM STANLEY SPEED, *Cleveland*
Agriculture
B. Sc.
Alpha Gamma Rho; Football 1, 2, 3, 4; All Ag. Council; Hort. Soc.; Am. Legion.

PAUL STANLEY SPEER, *Columbus*
Engineering
B. Ch. E.
Phi Delta Chi.

WILLIAM R. SPEER, *Columbus*
Commerce and Journalism
B. Sc.
Beta Theta Pi; Alpha Kappa Psi.

WILLARD ANTON STAKER, *Franklin Furnace*
Pharmacy
Ph. C.
Pharmaceutical Ass'n.

ADDIE D. STANFORD, *Columbus*
Medicine
M.D.

HARLOW ANTHONY STAPF, *Willard*
Pharmacy
Ph. C.
Pharmaceutical Ass'n.

LAWRENCE STARR, *Fitchfield*
Agriculture
Short Course
Sigma Alpha Delta; Three Yr. Agr. Lit. Soc.

MARY CATHARINE STAYMAN, *Columbus*
Education
B. Sc. in Education
Sigma Phi Omega.

CARL MARION STEBBINS, *Dayton*
Agriculture
B. Sc.

FRANK JOHN STEBBINS, *Dayton*
Agriculture
B. Sc.

HARRY WALTER STEGMAN, *Elyria*
Agriculture
B. Sc.
Grange; Townshend Agr. Soc. 1, 2.

JAMES CALVIN STEINER, *Pandora*
Medicine
M.D.
Phi Rho Sigma; B.A., Otterbein.

HAROLD LEO STELZER, *Spencerville*
Medicine
M.D. and B. Sc.

CHARLES L. STEVENS, *Detroit, Mich.*
Agriculture
B. Sc.
Columbia Club; Agr. Stud. Staff 2; Townshend Agr. Soc.; Prog. Dairy Club; Saddle and Sirloin Club; Philosophy Club; Grange.

MARTHA STEVENS, *Plain City*
Agriculture
B. Sc.
Philomathean Lit. Soc.; Choral Union; Home Ec. Club.

WELBY REED STEVENS, *Findlay*
Arts
B.A.
Theta Xi.

WILLIAM F. STEVENS, *North Fairfield*
Agriculture
B. Sc.

CHARLES G. STEWART, *Norwalk*
Commerce and Journalism
B. Sc. in Journalism
Chi Phi; Sigma Delta Chi; Sphinx; Pi Delta Epsilon; Toastmasters; Makio 2; Lantern Staff 2, News Ed. 3, Feature Ed. 4; Scarlet Mask; Strollers; Fog Raiser Comm. 4.

DOROTHY STEWART, *Ridgeway*
Arts
B.A.

HARRY BOYD STEWART, *Ashland*
Medicine
M.D.
Alpha Tau Omega; Phi Rho Sigma.

GENEVA E. STIFFLER, *Marion*
Commerce and Journalism
B. Sc. in Journalism
Theta Sigma Phi; Lantern Staff.

RUSSELL ELMER STIVERSON, *Logan*
Pharmacy
B. Sc.
Pharmaceutical Ass'n.; Chemical Soc.

CHARLES W. STONEBURNER, *Salesville*
Agriculture
B. Sc.
Delta Kappa Theta; Band; Dairy Cattle Judging Team 3; Grange; Prog. Dairy Club.

LELAND A. STONER, *West Unity*
Commerce and Journalism
B. Sc.
Delta Sigma Pi.

RALPH M. STRAYER, *DeGraff*
Medicine
M.D.

LILLIAN V. STRECKER, *Marietta*
Arts
B.A.
Kappa Kappa Gamma; Y. W. C. A., Cabinet; Marietta College 1, 2.

RUTH BELLE STRITMATTER, *Cincinnati*
Engineering
B. Arch. E.
Pi Mu Epsilon; Kappa Phi; Architects Club; Ohio State Cardioid; Cincinnati Club.

WILLIAM JEROME STUBBINS, *Columbus*
Engineering
B. Cer. E.
Kappa Tau Delta; Am. Legion; Am. Cer. Soc.

K. ISABELLE STUMP, *Marion*
Education
B. Sc. in Education
Phi Omega Pi; Kappa Phi, Cab. 4; Glee Club 1, 2, 3, 4; Choral Union 1, 2, 3; Y. W. C. A.

CEASAR SUFFRITI, *Santafe, Argentina*
Engineering
B.E.E.
Rainbow Soccer Team.

WILBUR C. SWAGLER, *Scenery Hill, Pa.*
Agriculture
B. Sc.
Manhattan Club; Saddle and Sirloin Club; A.S.A.E.

EDITH MAY SWANEY, *Youngstown*
Arts
B.A.
Phi Mu.

WILLIAM J. B. SWANK, *Eaton*
Arts-Medicine
B.A.
Natural History Club; Stud. Chem. Soc.; U. of Michigan 3.

DWIGHT A. SWISHER, *Columbus*
Arts-Law
B.A.
Delta Alpha Pi; Tau Lambda; Political Science Club; Parkersburg Club; Spanish Club; Capt. Soph. Debating Team.

ROBERT MAUCK SWITZER, JR., *Gallipolis*
Engineering
B. Arch. E.
Pen and Brush Club; Architects Club; Gallia County Club.

MARGARET JESSIE TANNER, *Columbus*
Agriculture
B. Sc.
Kappa Phi; Home Ec. Club; Grange.

SHENG HAN TAO, *Nanchang, China*
Commerce and Journalism
B. Sc.
Chinese Students Club.

ELIZABETH OLIVE TAYLOR, *Columbus*
Arts-Education
B.A. and B. Sc.
Zeta Tau Alpha; Pi Lambda Theta; Pan Hellenic Council 3, 4; Latin League, Pres. 4; Spanish Club.

FRANCIS PITTINGER TAYLOR, *Dell Roy*
Agriculture
B. Sc.
Alpha Zeta; Scabbard and Blade; Comm. of 88; A.S.A.E.; Grange.

HELEN TAYLOR, *Uhrichsville*
Arts
B.A.
Alpha Gamma Delta; Ohio University, 1, 2, 3.

LELAND A. TAYLOR, *New Holland*
Commerce and Journalism
B. Sc. in Bus. Adm.
Theta Chi; Makio Staff 2; Debating Team 1; Y. M. C. A., Cab. 1.

LOUISE H. TAYLOR, *Toledo*
Arts
B.A.
Alpha Phi; Kappa Phi.

MAUDE EILEN TAYLOR, *North Canton*
Commerce and Journalism
B. Sc.
Woman's Ohio; Episcopal Club; Sociology Club.

MRS. WINIFRED D. TEACH, *Columbus*
Arts
B.A.
Sigma Phi Omega; Kappa Phi; Pi Mu Epsilon; Newcomers Club.

GEORGE JAMES THOMAS, *Columbus*
Medicine
M.D.
Southern Club; Football 1; Newman Club; B. Sc. 1922.

JAMES E. THOMAS, *Greenville*
Law
LL.B.

ROBERT LARUE THOMAS, *Columbus*
Medicine
M.D.
Phi Gamma Delta; Alpha Kappa Kappa; Phi Sigma.

WALTER W. THOMEN, *Columbus*
Commerce and Journalism
B. Sc. in Bus. Adm.
Delta Upsilon; Varsity "O" Ass'n.; Football Mgr. 4; Makio Staff 3; Chairman Senior Social Comm., Blue Room.

HELEN ALICE THOMPSON, *Columbus*
Arts
B.A.
Chi Omega; Kappa Phi.

LORIN A. THOMPSON, JR., *Omaha, Neb.*
Arts
B.A.
Delta Upsilon; U. of Omaha, 1, 2, 3.

WILMA J. THOMPSON, *Steubenville*
Arts-Education
B.A. and B. Sc.
Pi Mu Epsilon; Nomads; W. A. A.; Ohio State Cardioid.

ELOISE TIDD, *Lancaster*
Education
B. Sc.
Board of House Presidents 4; Fairfield County Club.

HAROLD C. TILLSON, *Willard*
Agriculture
B. Sc.
Saddle and Sirloin Club; International Stock Judging Team 4.

HELEN FRANCIS TILLSON, *Willard*
Agriculture
B. Sc.

ARCHIE N. TISSOT, *Winchester*
Agriculture
B. Sc.

DWIGHT W. TITTERINGTON, *Chagrin Falls*
Agriculture
B. Sc.
Manhattan Club; Grange.

WILBUR CLARENCE TOMLINSON, *Madison*
Agriculture
Short Course.

RUTH MARSHALL TOWNSEND, *Columbus*
Arts
B.A.
Alpha Phi; Pan Hellenic Council.

KYLE EDWARD TOWNSEND, *Columbus*
Medicine
M.D.
Delta Chi; Alpha Kappa Kappa; B. Sc. 1921.

EUGENE FIELD TOWNSEND, *Celina*
Agriculture
B. Sc.
Pi Kappa Alpha; Alpha Zeta; Saddle and Sirloin Club; Swine Judging Team; Internat'l. Stock Judging Team.

CHRISTINE LOUISE TRACY, *Columbus*
Arts
B.A.
Pi Beta Phi; Mortar Board; Chimes; Glee Club 1, 2, 3; Browning; Student Council 3; Makio Staff 3.

VIRGIL HAROLD TRAXLER, *Mansfield*
Dentistry
D.D.S.
Univ. Band; Denison U., B. Sc., 1921.

VIOLA M. TRIMPLE, *Solon*
Arts
B.A.
Phi Omega Pi.

EDWARD D. TURNBULL, *Pomeroy*
Engineering
B. Chem. E.
Stud. Chem. Soc. 4; Presbyterian Stud. Session 1, 2, 3.

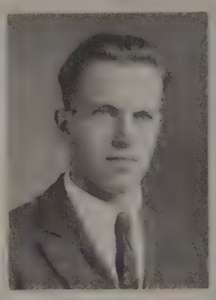

LAURA TUSSING, *Reynoldsburg*
Education
B. Sc. in Education
Sigma Phi Omega; Kappa Phi; History Club, Treas. 3, Pres. 4; Spanish Club.

NIILO EELIS TUURA, *Ashtabula Harbor*
Engineering
B.E.E.
Cosmopolitan Club; Track; A.I.E.E.

WINSTON R. UPDEGRAFF, *Martins Ferry*
Arts
B.A.
Sigma Alpha Epsilon; Bucket and Dipper; Sigma Delta Chi; Varsity "O;" Senior Football Mgr.; Junior Prom Comm.

ERVIN JACOB UTZ, *New Washington*
Agriculture
B. Sc.
Alpha Zeta; A.S.A.E.

MARY VALENTINE, *LeRoy*
Agriculture
B. Sc.
Phi Mu.

RUBY PHYLLIS VAN ATTA, *Columbus*
Education
B. Sc.
Delta Zeta; Kappa Phi.

JANE AVANDA VAN CLENE, *London*
Arts
B.A.
Latin League; Ward-Belmont School for Girls, 1, 2.

CARL W. VANDERVORT, *Greenfield*
Agriculture
B. Sc.
Alpha Zeta; Tau Lambda; Grange; Varsity "A."

MARY ERNESTINE VAN FLEET, *Caldwell*
Education
B. Sc. in Education
Kappa Phi; History Club; Sociology Club; Noble County Club.

HAROLD D. VAN SWERINGEN, *Spencerville*
Engineering
B.E.E.
Tertulian Council; Southern Club.

CHARLES H. VAUGHN, *Polk*
Commerce and Journalism
B. Sc. in Journalism
Theta Chi; Sigma Delta Chi; Sphinx; Lantern, Summer Quarter Editor; Makio, Asso. Ed. 3, Board 3; Sun Dial, Asso. Ed. 3; Boost Ohio; Debating Team 2; Y. M. C. A., Pres. 4; Glee Club, Mgr.; Strollers; Forum; Am. Legion.

ROBERT H. VELTE, *West Middletown*
Commerce and Journalism
B. Sc.
Theta Delta Psi; Scabbard and Blade; Varsity "O;" Basketball Mgr. 4; Senior Comm.

FRANK WILLIAM VOLK, *Columbus*
Engineering
B. Ch. E.
Stud. Chem. Soc.

HELEN SIGRID VORMAN, *Lima*
Education
B. Sc. in Education
Phi Pi Epsilon; Kleman Klub; Nomads.

JOHN M. VORYS, *Columbus*
Law
LL.B.
Phi Delta Phi; Ass't. Football Coach; Toastmasters; Law Council; Ed. Law Council Magazine; Yale B.A., 1918; Yale in China, 1919-1920.

ZOE WADSWORTH, *Washington, D. C.*
Arts
B.A.
Pen and Brush Club.

GERALD WILLIAM WAGNER, *Bellaire*
Arts
B.A.
Southern Club.

H. RAY WAGNER, *Greenville*
Agriculture
B. Sc.
Alpha Gamma Rho; All Ag. Council; Glee Club; Choral Union; Saddle and Sirloin Club.

GLADYS WALDKIRCH, *Akron*
Arts
B.A.

RUTH MARIANNE WALKER, *Gambier*
Arts-Agriculture
B.A. and B. Sc.
Bethany College, 1.

EDYTHE H. WALLACE, *Lawshe*
Medicine
B.A.
Eureka College, 1, 2.

ROSCOE W. WALLACE, *New Carlisle*
Agriculture
B. Sc.
Acacia; Delta Theta Sigma; Football 3.

CARL JOSEPH WALLEN, *Glendale, Cal.*
Veterinary Medicine
D.V.M.
Omega Tau Sigma; Vet. Med. Lit. Soc.; Am. Legion; Zero Hour Club, V. Pres. and Secy.

NATHANIEL CHARLES WALLIN, *Ashtabula*
Arts
B.A.
Philosophy Club.

HELEN MARY WARNER, *Columbus*
Arts
B.A.

WILLIAM WARREN, *Hilliard*
Commerce and Journalism
B. Sc. in Bus. Adm.

ROBERT JAMES WARRICK, *Springfield*
Engineering
B.C.E.
A.S.C.E.; Avalon Club.

WALTER JOHN WARWOOD, *Hamilton*
Commerce and Journalism
B. Sc.
Delta Upsilon; Basketball 1.

MILDRED WATTS, *Westerville*
Agriculture
B. Sc. in Home Economics
Alpha Phi.

ALICE MAY WAXBOM, *Columbus*
Education
B. Sc.
Kappa Delta; Sociology Club.

FRED WAYANT, *Columbus*
Engineering
B.M.E.
A.S.M.E.

RALPH ELLSWORTH WEAVER, *Sugarcreek*
Arts-Law
B.A. and LL.B.
Alpha Tau Omega; Phi Alpha Delta; Am. Legion.

WILLIAM L. WEBER, *Zanesville*
Arts
B.A.
Delta Theta Phi; Muskingum College 1, 2.

ISABEL WEHR, *Columbus*
Commerce and Journalism
B. Sc. in Social Service
Choral Union; Sociology Club.

WARREN GANZ WEILER, *Fremont*
Agriculture
B. Sc.
LaSalle Club; Tertulian Council 3, Secy. 4; Saddle and Sirloin Club; Grange.

MAINE ELLSWORTH WEIMER, *Pemberville*
Commerce and Journalism
B. Sc.
Delta Kappa Theta; Gamma Phi; Gym Team 3; Varsity 'O" Ass'n.

ROBERT AUGUSTUS WEINLAND, *Columbus*
Engineering
B.M.E.
Delta Tau Delta.

LOUISE EVELYN WEINLEIN, *Columbus*
Commerce and Journalism
B. Sc.

WILLIAM WENDELL WEIS, *Celina*
Medicine
M.D.
Pi Kappa Alpha; Alpha Kappa Kappa; Phi Sigma; B. Sc., 1921.

HARRY HOWARD WEISER, *Delaware*
Arts-Agriculture
B. Sc.
Sigma Alpha Epsilon; Am. Legion; Zero Hour Club; Townshend Agr. Soc.; Rifle Club; Ohio Wesleyan Univ., 1.

EDWARD H. WEISS, *Cleveland*
Commerce and Journalism
B. Sc. in Commerce
Zeta Beta Tau; Pi Delta Epsilon; Pan Hellenic Council; Makio Staff; Sun Dial, Business Mgr. 4; Mgr. Intramural Athletics; Class V. Pres. 3; Junior Prom Comm.; Boost Ohio.

JOSEPH PERRY WEISS, *Dundee*
Arts
B.A.
Wooster Academy 1, College 2, 3.

PAUL GOULD WELLES, *Columbus*
Dentistry
D.D.S.
Psi Omega; Appolonian Soc.; Basketball 1.

OMA WHITON WELLS, *Alice*
Agriculture
B. Sc.
Kappa Phi; Grange; Home Economics Club; All Ag. Council.

CLAYTON E. WELTY, *Apple Creek*
Commerce and Journalism
B. Sc. in Bus. Adm.
Delta Sigma Phi.

LAURA DIANA WENDT, *New York City*
Arts
B.A.

HARRY WENGER, *Clayton*
Agriculture
B. Sc.
Sigma Alpha Delta; Agr. Stud. Staff, Assoc. Editor; Elmont Club.

HORACE EDWARD WETZELL, *Cleveland*
Engineering
B.M.E.
Kappa Delta Rho; Pi Mu Epsilon; Cross Country Club; Tertulian Council; A.S.M.E.

MILDRED WHEATCRAFT, *New Lexington*
Arts
B.A.
Phi Omega Pi; Kappa Phi; Y. W. C. A.

LOREN BENTON WHEATON, *Columbus*
Engineering
B.E.E.
Eta Kappa Nu; A.I.E.E.

WILLIAM HENRY WHIRL, *Lima*
Engineering
B. Ch. E.
LaSalle Club; Stud. Chem. Soc.

ANDREW JOHN WHITE, JR., *Columbus*
Commerce and Journalism
B. Sc. in Commerce

JOEL EDWARD WHITE, *Lancaster*
Applied Optics
B. Sc. in Applied Optics
Epsilon Psi Epsilon; Optical Soc., Pres. 4.

WILLIAM MARK WILCOX, *Powell*
Agriculture
B. Sc.
Alpha Zeta; Basketball 1; Townshend Agr. Soc.; Grange; A.S.A.E.

RUTH ALICE WILDMAN, *Warren*
Education
B. Sc. in Education
Kappa Phi; Western Reserve Club.

THOMAS R. WILEY, *Columbus*
Arts
B.A.

JOHN FREMONT WILKINSON, *Bellaire*
Medicine
M.D.
Phi Chi.

ELBERT HOMER WILLIAMS, *Bowling Green*
Commerce and Journalism
B. Sc. in Bus. Adm.
Delta Sigma Phi; Bowling Green Normal College, 1, 2.

FRANCIS T. WILLIAMS, *Youngstown*
Engineering
B.M.E.
Columbia Club; A.S.M.E.

HELEN FRANCES WILLIAMS, *Worthington*
Agriculture
B. Sc. in Home Economics
Glee Club; Choral Union; Home Ec. Club; Ohio Wesleyan Univ., 1, 2.

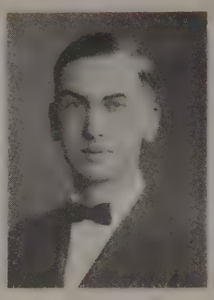

JAMES F. WILLIAMS, *Columbus*
Engineering
B. Arch. E.

WALTER ROBERT WILLIAMS, *Delaware*
Dentistry
D.D.S.
Psi Omega; Appolonian Soc.

WILLIAM LLOYD WILLIAMSON, *Walhonding*
Agriculture
Short Course
Sigma Alpha Delta; Three Yr. Agr. Lit. Soc.

FLORENCE JANE WILLIAMSON, *Cedarville*
Graduate School
M.A.
Pi Lambda Theta.

ROBERT B. WILLIAMSON, *Columbus*
Engineering
B.E.E.
A.I.E.E.

HARRY STANTON WINER, *Kenmore*
Law
LL.B.
Sigma Alpha Mu; Tau Epsilon Rho; Pan Hellenic Council; Univ. of Pittsburgh, 1, 2.

EVELYN A. WINTERS, *Columbus*
Education
B. Sc. in Education
Sigma Phi Omega; Pi Mu Epsilon; Kappa Phi; Ohio State Cardioid; B.A. in 1922.

GEORGE GILBERT WISE, *Butler, Pa.*
Arts
B.A.
Delta Kappa Theta; S.I.E.; Taylor Soc.; Commerce Club.

HERBERT JOHN WISSINGER, *Laura*
Agriculture
B. Sc. in Agriculture

LEONARD L. WOLCOTT, *West Farmington*
Agriculture
B. Sc.
Avalon Club; Progressive Dairy Club.

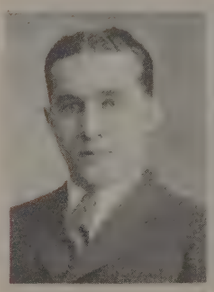

ESTHER ALLENA WOLFLEY, *Columbus*
Commerce and Journalism
B. Sc.
Alpha Delta Pi; Kappa Phi; Sociology Club, Pres. 4.

ELIZABETH WOOD, *London*
Arts-Education
B.A. and B. Sc. in Education
Pi Mu Epsilon; Phi Pi Epsilon; Nomads; Girls Varsity "A"; W.A.A. Board; Natural History Club; Ohio State Cardioid.

PAUL LUTHER WOOD, *Marshalltown, Ia.*
Engineering
B. Arch. E.
Alpha Rho Chi; Tau Beta Pi; Tau Sigma Delta; Pi Delta Epsilon; Sigma Phi Delta; Scabbard and Blade; Pan Hellenic Council; Orchestra 3, 4, Pres. 3; Engineers Council 3, Pres. 4; Architects Club; Am. Legion; Ohio State Engineer Staff 3; Coe College, 1, 2.

LAWRENCE RAY WOODARD, *Van Wert*
Commerce and Journalism
B. Sc.
Alpha Kappa Psi; Beta Gamma Sigma.

FLORENCE ELLEN WOODROW, *Columbus*
Arts
B.A.
Kappa Delta; Sigma Delta Phi; Kappa Phi 2, 3, Pres. 4; Glee Club 1; Choral Union 1, 2; Sociology Club.

C. NOEL WORKMAN, *Huntington, W. Va.*
Commerce and Journalism
B. Sc. in Bus. Adm.
Kappa Sigma; Sphinx; Bucket and Dipper; Football 2, 3; Baseball 3, 4; Basketball 1; Varsity "O"; Boost Ohio.

FLOYD TAYLOR WORKMAN, *Walhonding*
Agriculture
Short Course
Sigma Alpha Delta; Three Yr. Agr. Lit. Soc.; Three Yr. Agr. Class V. Pres.

GERALD STAFFORD WRIGHT, *Granville*
Agriculture
B. Sc.
Alpha Zeta; All Ag. Council 3, 4; Pan Hellenic Council; A.S.A.E.

HERSCHEL J. WRIGHT, *Columbus*
Veterinary Medicine
D.V.M.
Omega Tau Sigma; Vet. Med. Lit. Soc.

THERON HEATH WRIGHT, *Worthington*
Engineering
B. Ch. E.
Pi Kappa Alpha; Student Chem. Soc.

TSUNG JU WU, *Anking China*
Arts
B.A.
Chinese Students Club, Pres. 4.

CLEON M. XANDER, *Springfield*
Commerce and Journalism
B. Sc. in Bus. Adm.

JOHN L. YAPLE, *Chillicothe*
Arts
B.A.
Beta Theta Pi; Glee Club 2, 3, V. Pres. 4; Strollers, Trip Mgr. 4; Y. M. C. A. Cabinet, Treas. 3; Makio Staff 3.

A. CHRISTINE YERGES, *Columbus*
Arts
B.A.
Pi Beta Phi; Theta Sigma Phi; Mortar Board; Chimes; Womens Council 1, 2, 3, 4, Pres. 4; Pres. Board of Control of Pomerene Hall; Y. W. C. A., Treas. 3; Lantern Staff; Makio 3.

ARTHUR BALDWIN YOUNG, *Columbus*
Dentistry
D.D.S.

ELVIS HATFIELD YOUNG, *Lebanon*
Agriculture
B. Sc.

LAMAR ALVA YOUNG, *Mineral Ridge*
Agriculture
B. Sc. in Agriculture
Acacia; Delta Theta Sigma; Saddle and Sirloin; Progressive Dairy Club.

PAUL ALDO YOUNG, *Medina*
Agriculture
B. Sc. in Agriculture
Delta Theta Sigma; Am. Legion; Scabbard and Blade; Saddle and Sirloin; Grange; Townshend Agr. Soc.; Y. M. C. A. Cab.

RACHEL VAN HOOK YOUNG, *Columbus*
Arts-Education
B.A. and B. Sc.
Pi Beta Phi; Glee Club 1; Choral Union 2, 3.

IOLA K. ZECKHAUSER, *Columbus*
Arts
B.A.
Sigma Delta Tau; Browning 2, 3, 4; Y. W. C. A.

ALFREDA ELIZABETH ZEHM, *Columbus*
Education
B. Sc.
Phi Pi Epsilon; Nomads.

EDGAR D. ZEIGLER, *Venedocia*
Commerce and Journalism
B. Sc.
Delta Sigma Pi.

EARL E. ZEISERT, *Brookville*
Agriculture
B. Sc.
Townshend Agr. Soc.; Grange; Ashland College 1, 2.

LILLIAN CLARA ZIEGFELD, *Columbus*
Agriculture
B. Sc.
Phi Upsilon Omicron; Home Economics Club 3, Pres. 4; All Ag. Council; Grange.

FREDERIC M. ZIMMER, *Newcomerstown*
Engineering
B.E.E.
Gray Baton; Manhattan Club; Univ. Band 1, 2, 3, 4; A.I.E.E.

MERLE A. ZIMMERMAN, *Doylestown*
Engineering
B.M.E.
Theta Chi; Glee Club 2, 3, 4; Choral Union; A.S.M.E.; S.A.E.

RAYMOND WILLIAM ZINT, *Wapakoneta*
Arts
B.A.
Phi Delta Theta; Glee Club 2, 3, Sextette 2, 3; Orchestra 2, 3; Scarlet Mask 2, 3, 4; Univ. Band; Class Pres. 3; Comm. of 88; Mystic Chain; Choral Union 2, 3.

J. A. ZISKIND, *Columbus*
Medicine
B. Sc.

ISRAEL RALPH ZWICK, *Cleveland*
Commerce and Journalism
B. Sc.
Beta Gamma Sigma; Menorah Soc.

JACK THOMAS ZWICK, *Cleveland*
Pharmacy
Ph. C.
Pharmaceutical Ass'n.

MARGARET E. BARRINGTON, *Lima*
Medicine
R.N.

CAROLYN N. FRITSCHE, *Piqua*
Medicine
R.N.

PEARL E. HOUSER, *Kenton*
Medicine
R.N.

MILDRED S. HUTCHINGS, *Mechanicsburg*
Medicine
R.N.

LULU MAE KAUBLE, *Forest*
Medicine
R.N.

VERNA MCMILLEN, *Cambridge*
Medicine
R.N.

MARY STEWART TAYLOR, *Portsmouth*
Medicine
B. Sc. and R.N.
Phi Omega Pi

DELLA MAE POLLIC, *Ridgeway*
Medicine
R.N.

MARY ANN SUMMERFIELD, *Kenton*
Medicine
R.N.

ALICE LOUISE MATHIOTT, *Portsmouth*
Education
B. Sc.
Kappa Phi; Glee Club 2, 3, 4; Quartette 3.

BENEDICTO C. ARCINAS, *San Isidro, P. I.*
Graduate School
M. Sc.
Pres. Filipino Club; Treas. Cosmopolitan Club; Stud. Volunteer; Sociology Club; Am. Legion.

EDITH BANGHAM, *Wilmington*
Graduate School
M. Sc.
B. Sc. in Home Economics 1920.

EDGAR WILLIAM BARNHART, *Marion*
Engineering
B.M.E.
Phi Gamma Delta; Scarlet Mask; La Boheme; Pres. A.S.M.E. 4.

MARIE LOUISE BUMPAS, *Dallas, Texas*
Graduate School
M.A.

ALFRED MONROE EWING, *Rio Grande*
Graduate School
M.A.
La Salle Club; Tertulian Council; Tennis; Advertising Club; Psychology Club; B.A. 1921.

LUIS VENTUS LOPEZ, *San Isidro, P. I.*
Graduate School
M. Sc.
V. Pres. Filipino Club; Cosmopolitan Club; B.A. 1922.

FLORENCE EWALT MOORE, *Westerville*
Graduate School
M.A.
Pi Lambda Theta.

J. T. POTGIETER, *Zastron, South Africa*
Graduate School
Ph. D.

LAURA GILLMER POUND, *Grove City*
Graduate School
M.A.
Latin League

DIATHEA CENTURA SCHOLL, *Chillicothe*
Graduate School
M.A.
Phi Beta Kappa; Pi Lambda Theta; History Club, Pres. 4.

CHARLES CONRAD SNYDER, *Columbus*
Graduate School
M.A.
Phi Delta Kappa; Spanish Club; French Club; Cosmopolitan Club; Psychology Club; B.A. and B. Sc. in Education.

WILLIE STEPHENS, *Pikeville, Tenn.*
Graduate School
M.A.
Psychology Club; U. of Tenn., B.A. 1920.

ALICE JANE STOUT, *Ada*
Graduate School
M.A.
Kappa Phi; Political Science Club; Ohio Northern U., B. Sc. 1917, B. Sc. in Education 1918.

LELA M. TAYLOR, *Columbus*
Graduate School
M.A.
B. Sc. in Education; Western Reserve U.

CHARLES BAILEY UPP, *Greenfield*
Graduate School
M. Sc.
A.I.E.E.

FLORENCE ESTELLA WHITE, *Grove City*
Graduate-Education
M.A. and B. Sc.
Sigma Phi Omega; W.A.A.; Delphic Lit. Soc.; Spanish Club; History Club. Y. W. C. A.

SAMUEL JAMES BERGENS, *Cleveland*
Commerce and Journalism
B. Sc.
Pi Alpha Chi; Oberlin College 1, 2.

INEZ CHRISTINA ROGERS, *Columbus*
Education
B. Sc.
Kappa Phi.

DONALD HOWARD WATT, *Circleville*
Arts
B.A.
Phi Kappa Psi.

MIRIAM VAN DERVORT MORGAN, *Morrow*
Education
B. Sc.
Zeta Tau Alpha; Kappa Phi; Sociology Club; Randolph-Macon College 1, 2.

CLASSES

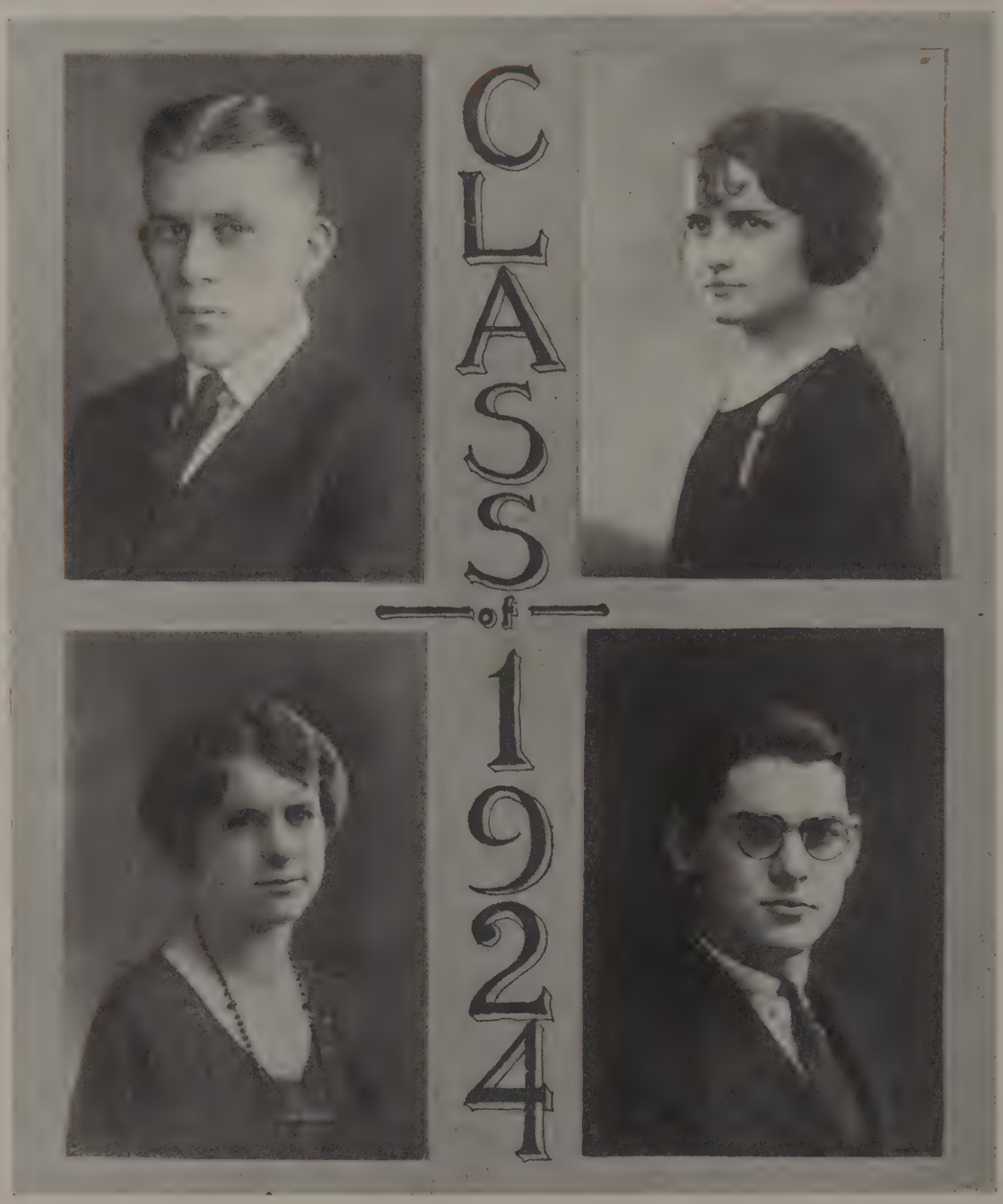

Top Row: FRANK G. CONNELL, *President;* GLENNA SCHLITT, *Vice President.*
Bottom Row: MARGARET A. REDFIELD, *Secretary;* CHARLES H. BREININGER, *Treasurer.*

Junior Prom

COMMITTEE

PAUL B. SCHARDT - - - - - - - - - - - - *General Chairman*
WINTERS SAMPSON - - - - - - - - - - - *Decorations Chairman*
Dorothy L. Blue — Kathryn H. Mathews
H. Morton Bodfish — Ruth E. Patterson
Hugh C. Laughlin — Harry C. Vollrath
Hugh S. Lippman — Harry H. Workman
Charles T. Lisko — Lillian M. Zinn
ELIZA WASHBURN - - - - - - - - - *Refreshments Chairman*
Virginia Allen — Robert G. Ewing
HENRY H. METTERS - - - - - - - - - - *Favors Chairman*
Eleanor G. Fisher — Carter C. Kissel
F. GORDON LAWYER - - - - - - - - - - *Music Chairman*
MICHAEL C. DESMOND - - - - - - - - - *Publicity Chairman*

Top Row: ARTHUR G. HAID, *President;* ELEANOR SMITH, *Vice President.*
Bottom Row: CLETUS F. PAUMIER, *Treasurer;* HELEN M. CANNON, *Secretary.*

Sophomore Football Dance

Top Row: SCOTT, MISS TRACY, JOHNSTON.
Bottom Row: HAID, NIDA, YOUNG.

COMMITTEE

JOHNSON SCOTT - - - - - - - - - - - - *General*
EARL YOUNG - - - - - - - - - - - - *Decorations*

Joe Downs — Mary Curmon
Vincent Lauderman — Roland Wood
Charles Sutton — Eleanor Smith
Heinie Auld — Anne Wiant
Alfred Knouff — Alma Linxweiler
Margaret Easton

JULIETTE TRACY - - - - - - - - - - *Refreshments*
Cletus Paumier — Margaret Hiestand

GANSEY JOHNSTON - - - - - - - - - - *Entertainment*
Seth Harter — Russ Young

JACK NIDA - - - - - - - - - - - - *Publicity*

ARTHUR HAID - - - - - - - - - *Pres. of Sophomore Class*

Freshman Class President

LELAND L. LORD

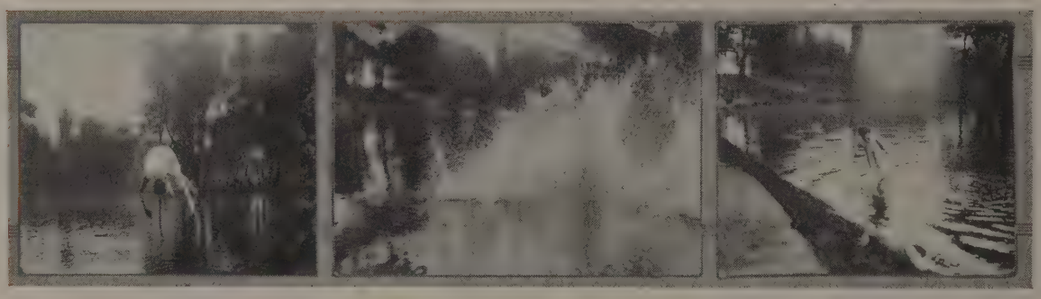

"HE DIDN'T WEAR HIS CAP"

HAUPTROSS

And now Tradition with her magic
wand reveals
Those sweet familiar scenes with action
fired;
Sings of heroic deeds, proclaims ideals
That love of Alma Mater has inspired.

Commencement

Commencement may be said to be the "finish of the beginning." It is the place in the journey where one says good bye to the guide, the helping hands, and begins to shoulder his own burdens, to puzzle out his own answers, to create new ideas and to invite his own future education. It is the highest point in that ripe enthusiasm "to conquer all that goes before."

For the first time in the history of the University, diplomas were awarded off the campus. So large have the classes become since the first students received their degrees, that to accommodate the "near ones" whose great desire is to attend the graduation of one, the cost of whose education has perhaps meant sacrifice, commencement was held in June, 1922, in the Coliseum on the State Fair Grounds.

The severe interior of the structure was relieved by ferns, palms, flags and buntings; and also by the neat blue and white cadet uniforms of the ushers. There was no processional on Commencement Day, the usual one from the Library down the long walk to the Gymnasium having been held on Sunday for the baccalaureate service.

All the other ceremonies, except the presentation of diplomas were held on the campus.

Commencement

Link Day

Since its inception in 1907, Link Day has been the most impressive of all traditions at Ohio State. To the sixteen upperclassmen who are considered the leaders in activities and the academic life of the university, membership into Sphinx, Honorary Senior Society, is granted on that day. The solemn ceremony, which is an event of late May, takes place on the steps of Unversity Hall and the vicinity thereof, the very setting lending the atmosphere which makes Link Day the most memorable of all college days.

From the Spring the old members of the Sphinx walk to University Hall, where they are greeted by President Thompson. They descend twice into the assembled student body to search for the selected Juniors. When the latter have been linked and brought to the steps, they are addressed by the President. Thereupon each outgoing member takes the man he has linked to the Sun Dial. After the brief pause here, the march to the Spring is resumed and secret ceremonies are held there.

The following men were linked to the never ending chain in 1922:

William J. Bergen	Sidney D. L. Jackson
Howard H. Blair	Perry F. Martter
Nelson H. Budd	Lloyd A. Pixley
R. Lewis Dudley	Fred R. Roehm
Raymond T. Fesler	Charles G. Stewart
John Perry Geiger	Charles H. Vaughn
Wilmer E. Isabel	C. Noel Workman

Prexy's Congratulations

Link Day

Dip Day

Bucket and Dipper, Junior Honorary Society, founded by four members of the class of '08 for the purpose of recognizing the meritorious work of Junior men and banding them into an organization to function as a unit for the welfare of the university, annually selects the fifteen most representative men of the Sophomore class. The men who are so chosen are considered the most active and promising of their year, and upon their shoulders devolves the responsibility of upholding the ideals of their class. In recent years the organization has been giving special attention to the imparting of traditional information to first year men.

The first Wednesday in May is set aside as Dip Day, new men being initiated at four o'clock, dipped at seven, and banqueted immediately thereafter. The names of those honored by Bucket and Dipper in 1922 are as follows:

Paul H. Beard
H. Morton Bodfish
S. Steele Conaway
Frank G. Connell
Howard L. Hamilton
Carter C. Kissell
Hugh C. Laughlin
Raymond J. Marts
Henry H. Metters
John A. Pollard
Paul B. Schardt
John D. Stuart
Harry C. Vollrath
Walter M. Wikoff
Frank D. Young

Dip Day

Mortar Board Day

As a member of the National Organization of Senior Honorary Societies for women, the Ohio State group contributed the name, the emblem, and the ritual. This organization convention took place in 1918, Syracuse, New York.

With faculty permission and as a local group it first became known on the campus in 1915. There were then eight charter members.

Each spring on Mortar Board Day twelve junior girls who have been elected by the Board in recognition of their leadership, scholarship and service to the University, appear on the campus dressed in white and wearing a black Mortar Board hat.

Traditional initiation ceremonies take place at six o'clock in the morning on Commencement Day at the Spring, followed by a breakfast at the Chittenden Hotel.

Around The Lake

Mortar Board Day

Chimes

A small gold bell identifies each of the eight girls who for her personality, kindness, sisterliness and activity on the campus has been selected to represent Chimes, Junior girls' honorary society at Ohio State.

Chimes was organized in 1917, and each spring since that time eight Sophomores have been chosen to carry on the Chimes traditional work for the following year.

The organization's activity consists chiefly of furthering the "Big Sister" movement on the campus. Each fall at the opening of school, Chimes assigns a junior "Big Sister" to each incoming Freshman girl. Parties for the "Little Sisters" are given by them during the year. Besides this they co-operate with other movements fostered by the Y. W. C. A. and Women's Council.

Initiation takes place early in May.

Chimes

Cane Rush

Almost immediately upon their entrance into the university the Freshmen are called upon to display their physical strength and capacity of generalship in the annual Cane Rush held on Ohio Feld.

Back in the days when the enrollment at Ohio State was exceedingly small, the custom of a Freshman-Sophomore contest evolved from the practice of using weird methods to intimidate the yearlings, indulged in by Sophomores. While the experience of the previous year is usually an important enough factor to enable the second year men to defeat the Freshmen, this year's contest proved to be a victory for the latter.

In the seventeen minute battle, witnessed by approximately 4,000 people, the Freshmen, under the leadership of Charles Cavano, out-manouvered their academic superiors in every way. Even though Sophomore Captain Rolland E. Gardner employed a clever ruse in which five of his force blackened their faces to make their appearance resemble that of the Freshmen and thereby protect the cane bearer, the wiley first year men were too numerous and vigilant to be ensnared. Accordingly, they carried off the honors of the day.

4:00 P. M. — 4:13 P. M.

Cane Rush

May Fete

For the May Fete the lovely natural amphitheatre in the Hollow by the Lake is decked out by Mother Nature herself. Into this weave the old Anglo-Saxon and Greek costuming, and custom, music and dance, and the old May festive tradition becomes each year more perfect, nearer and dearer to our campus. It's a time when the emotions inherited through the ages, conquered by costume, rise to the top and unabashed share in the old dances and scenes so intensely expressive in their green woodland setting.

For fourteen years the May Fete has been definitely observed, the first occasion having been a May-pole dance in 1909.

May-fete is a bi-ennial tradition, while May Crowning takes place every year. In both cases interest centers around the senior girl who has been chosen by popular vote to reign as the May Queen and her attendants all lovely in the May of their lives.

Two springs ago the myth "Persephone" was dramatized and this year an original theme, "The Torch of Life," written by one of Ohio State's senior young women, will be the central note of the festivity.

May Fete

Browning

Browning Dramatic Society traces its history back to the days of 1882 and is known to be the oldest woman's organization of its kind on the campus.

As truly as June comes, so also appears a play of Shakespeare's complete with Browning talent. Again does the natural scenery afford the true background effects intended by that immortal creator.

"Much Ado About Nothing" was the play presented last spring. Trinity Choir assisted with the music for the marriage processional.

Smock Day

A genuine spirit of tradition enters into this ceremony in which the Sophomores in the Department of Architecture receive the smocks of the Juniors of the same college.

The smocks of each class are either red, yellow, or green, the outgoing Senior class bestowing its color upon the newly initiated Sophomore class. While the Junior's part in the ceremony consists of daubing the smocks with paint and ink before they cast them to the Sophomores, it is the Senior's task to form a circle about the second year people in order that none are overlooked in the event.
To replace the vari-colored smocks worn by all classes by a distinct garment for each class was the purpose for the founders of Smock Day who inaugurated the custom more than a decade ago.

December 15th was celebrated as Smock Day in 1922, 28 Sophomores being initiated in the ceremony which took place in front of Brown Hall. Professor Charles St. John Chubb, Jr. delivered the address, while the customary dance in the evening concluded the affair.

Taps

A Bugler takes his stand at the Sun Dial and his call cuts the clear air of the campus. Vehicles and people stop. All face him, heads uncovered while there descends an enveloping reverent hush like that brought by the clear-toned Angelus Bell. Ohio State stops to pay tribute to her dead heroes.

Probably the most keenest felt by the greatest number is this tradition which has come since the sacrifice of 1918.

In that fateful summer when Scarlet and Gray heroes swelled the lists of the missing, the honor ceremony was first performed. Then taps were sounded at four o'clock each afternoon until the Armistice was signed. As a memorial the custom was re-established in 1920, and each Wednesday at eleven o'clock this impressive scene takes place and carries Ohio State's message to the Scarlet and Gray in France.

Armistice Day

Expressive of the faith of the deeds of those who gave their lives in the World War, the ceremonies of Armistice Day held on the campus were marked by a beautiful simplicity in keeping with the occasion.

At 10:45, after the band had taken its position at the west end of the Oval, the Cadet Corps was drawn up in line of companies on the Long Walk facing south. When President Thompson had completed his address honoring the memory of those who had fought in the World War, "taps" were sounded from within the band and reechoed by a bugler stationed in Orton Hall. After the band had played the "Star Spangled Banner," the Cadet Corps passed in review by platoons. Colonel Leonard headed the marchers, being followed in order by the color guard of the American Legion post, the Legion platoon, the first regiment of infantry, the second regiment of infantry, the field artillery unit, and the signal corps. Legion students, after passing in review, joined the staff.

Prize Drill Day

Equaling of the world's record of fifteen seconds for the completion of the seventy-five operations needed to fire an American three inch field gun was the outstanding feature of the competitive prize drill day exercise held on Ohio Field, May 20th. Section 7 of Battery D achieved the distinction.

A spectacular infantry attack, following the laying of a barrage by the artillery, furnished an additional thrill in the ceremonies. Other interesting events of the program were a machine gun setting-up race, a tent pitching contest, an equipment race, and a bayonet drill, all efficiently staged.

Company D, commanded by James G. Glass, was adjudged the winner in the competitive company drill. A scabbard was presented to the company, while individual members were awarded medals.

J. Stewart Clapperton was declared the best drilled cadet.

Gridiron Dinner

Sigma Delta Chi, professional journalistic fraternity staged the second annual Gridiron Dinner at the Elk's Home, February 8.

On that evening 200 downtown business men, faculty, and students were treated to a griddle roasting party in the nature of skits and epitaphs exaggerating their eccentricities and playing on their professions and hobbies.

Like its prototype, the national gridiron dinner given by newspaper men of Washington D. C., the Ohio State tradition has taken its place among the most important events of the year.

Christmas Tree

For half a mile the huge evergreen tree growing beside the long walk, dressed in gay Christmas lights, could be seen as it sent its warm Yuletide message to students and others, inviting them to Ohio State's Christmas Tree celebration.

On Tuesday evening before Christmas about 500 gathered in the Chapel and opened the celebration with Christmas Carols. Trinity Choir boys, and Men's and Girls' Glee Clubs also sang. After several short talks and a playlet called "A Christmas Fantasy," a procession headed by torch bearers led the way to the tree on the Oval where more carols were sung and other ceremonies took place.

During the services the chimes contributed other Christmas melodies. The Christmas Tree observance has been a custom for the past seven years.

Dad's Day

For the second year an autumn day was officially set aside for visits from the Dads of Ohio State's sons and daughters.

November 18, when the elevens of the Buckeyes and the Hawkeyes clashed, was chosen as the date for the occasion; and Boost Ohio again had charge of arrangements.

Before the game, the Dads toured the campus and inspected the Stadium. In the evening a smoker held in the Ohio Union again brought the guests together. At this gathering, representatives of the athletic department, the alumni, the student body, and the faculty made brief speeches; while members of musical and dramatic organizations of the university furnished entertainment.

This year's success establishes Dad's Day as a permanent tradition on the campus.

Tug O' War

Final difficulties between underclassmen are ironed out in the annual Tug-O'-War held in the Spring. This contest, which may be characterized as an outlet of feeling between the two classes in which mental ability is a requisite to victory as is physical skill, received its formal induction at Ohio State, May 29, 1907, when some 3,000 people attended the first Tug-O'-War as such. Thirty men of each class engage in the contest which is staged at Mirror Lake.

The Sophomore Class, for the fourth consecutive year, won the battle last Spring. Under the instruction of Henry C. Ohlson they pulled the first year men into the lake following a few minutes of strenuous tugging at the line. The Freshmen did not yield without a struggle but labored heroically ere they gave their conquerors the satisfaction of pulling them through the water.

Lantern Ceremony

The last Lantern Ceremony was held in connection with the Sing and the Tug-O'-War, when the outgoing and the incoming presidents of Woman's Council were named traditional representatives for the Ceremony.

Each Representative leads women of her class, the senior girl from the south hill and the junior girl from the north hill, down to the Hollow. Here the Senior hands to the Junior the Lamp of Knowledge, symbolic of the duties and obligations which the older outgoing class intrusts to the younger.

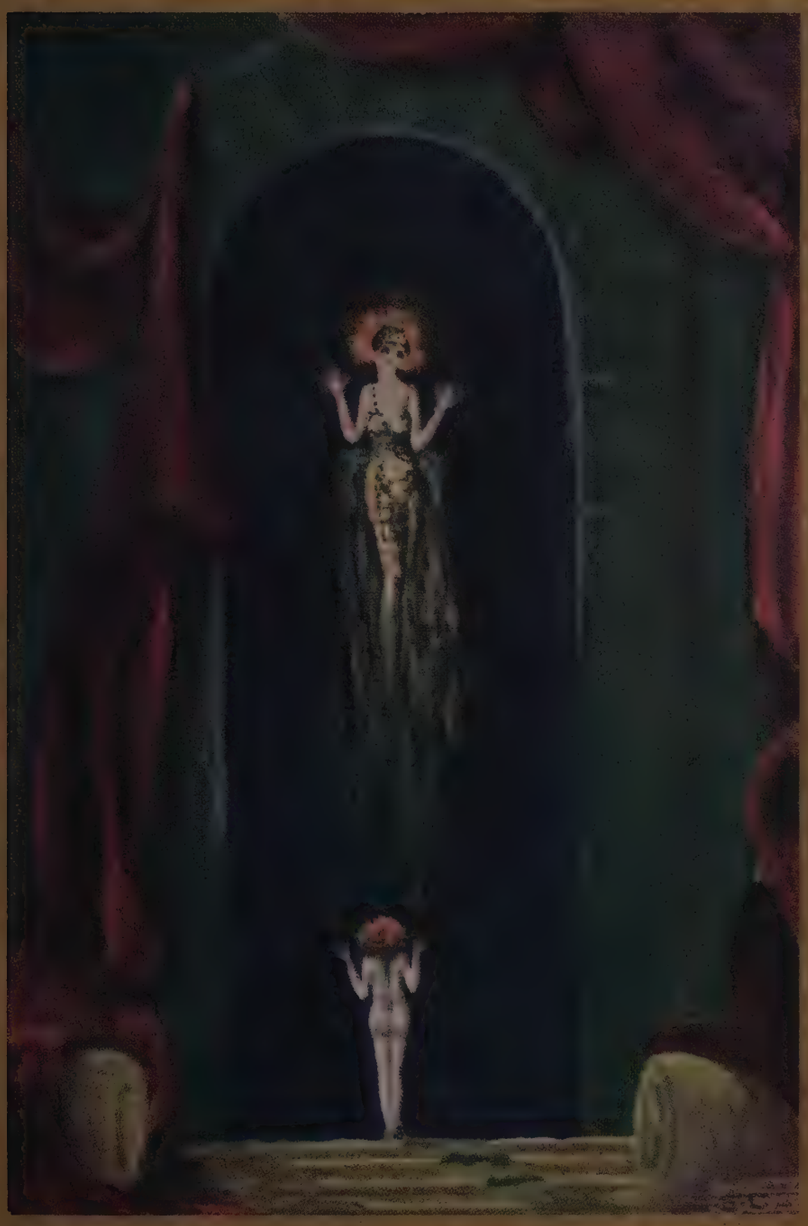

MAGIC MIRROR

Marjorie Feree.
BAKER ART GALLERY.

Eleanor Fisher
BAKER ART GALLERY

Margaret Guy
BAKER ART GALLERY

Lady Halliday
BAKER ART GALLERY

Alice Lawrence
BAKER ART GALLERY

Helen Nieman

Marjorie Reeves

Christine Yerges.
BAKER ART GALLERY

ATHLETICS

DR. JOHN W. WILCE

The Makio feels impelled to inscribe the pages of the Athletic Section to Dr. John W. Wilce

because his teaching of the science of football has been an inspiration to the men who have come under his tutelage;

because he is an exemplar of the finest and cleanest forces in intercollegiate athletics;

because he is held in high esteem in this province as a member of the University faculty no less than a private person; and

because his conception of the mission of athletics discounts the importance of victory as an end in itself.

Athletic Board

Back Row: TRAUTMAN. DUMONT. ROYER. TAYLOR.
Third Row: WILCE. MOOREHEAD. MARTS.
Second Row: CHUBB. ST. JOHN. KAYS.
Front Row: MORRIS. FRENCH. SUMMER. BRUMLEY.

Varsity "O" Association

Back Row: OBERLIN, LISKO, WILLITS, DAVIS, HALL, MARTTER, WATTS, THOMAS, MCGREGOR.

Third Row: MICHAELS, HAMILTON, CHRISTOPHER, ROBINSON, KLEE, EVERITT, KILPATRICK, KLEIN, SCHULIST, MATUSOFF, PARKER, WEIMER, FIORETTE, PATCHELL, SLAGER.

Second Row: GREER, CARRAN, ERWIN, HOWELL, FESLER, GRIFFITH, DUNLAP, WILSON, LONG, WASSON, YOUNG, KUTLER, POLLMAN, WILDER, JUDY.

Front Row: CRANZ, STEELE, HILL, ADDISON, C. WORKMAN, TROTT, DOC. GURNEY, N. WORKMAN, ISABEL, BLAIR, FARCASIN, SHIDECKER, FERGUSON, KAPLOW, PAULEY, HANCOCK.

Coaching Staff

Top Row: TRAUTMAN, VORYS, OLSEN, WILCE, ESSMAN, WARD, ST. JOHN.
Bottom Row: TROTT, MCDONALD, NEMECEK, HUFFMAN.

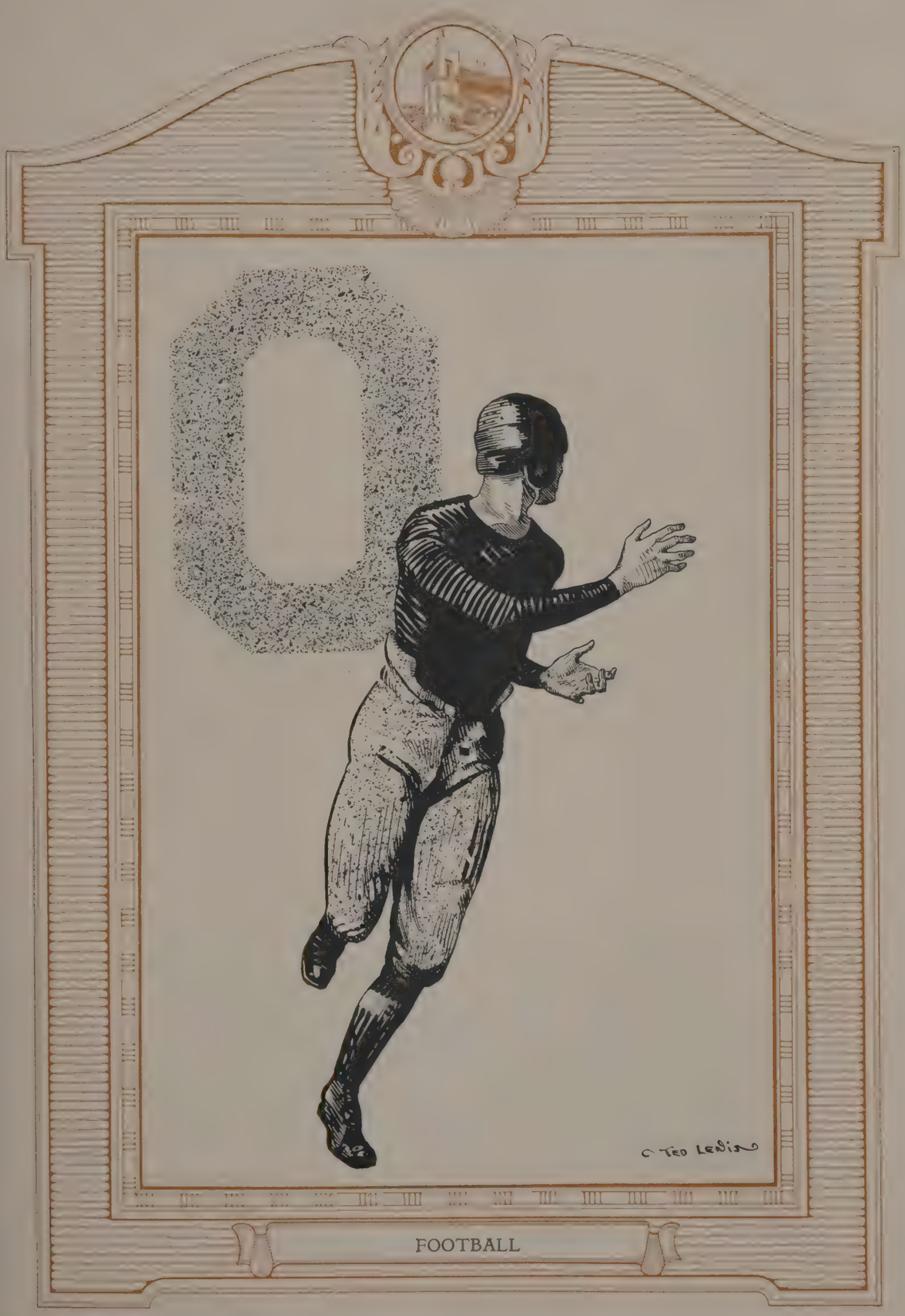

FOOTBALL

Football Review

WILCE
COACH

Early expectations of success, unmistakable evidences of strength in preliminary work, severe losses in team personnel by reason of ineligibility, listless playing and injury to morale, subsequently a return to self-possession by both the eleven and the student body, and ultimately a remarkable comeback in the last three games of the schedule by the revamped machine—this is, in summary, the story of Ohio State's 1922 football season.

The team's record in the Western Conference was not up to par, as par has come to be accounted on the campus. Four successive losses in the first games of the Conference season were in a measure redeemed by the wonderful defeat of Illinois in the final game of the season; but the record of three victories and four defeats did not sit well on stomachs adjusted to a diet of victory for five years. Even so, Buckeye adherents felt content with the season's work in the Conference, for the schedule was most difficult and the team played heads-up football in the final games. Especially pleasing was the unshaken faith of the University family in the coaching staff at all times; Dr. Wilce, as an example, is still held in highest esteem by every Ohio State partisan.

It is possible, as has been suggested, that the squad was more enamored of the idea of the Stadium than of the necessity of playing through the hard schedule at hand. Whatever the truth, it is certain that the false value attached to the stadium dedication was reflected at times in the apparently indifferent attitude of the squad.

Ohio Wesleyan, traditional early-season opponent, met the Buckeyes in the first game to be played in the stadium, and held Wilce's proteges to five points. The team in this contest played ragged football and lacked the essential power at critical moments. One week later Oberlin tried to repeat its 1921 victory, but was decisively beaten, 14 to 0. The Scarlet and Gray looked much better on this appearance.

With the preliminary games aside, the Wilce machine concerted its efforts for the important dedication game in the Stadium with Michigan, October 21. Before a throng of more than 70,000 persons—the largest which ever saw a football game in the West and which included

PIXLEY
CAPTAIN

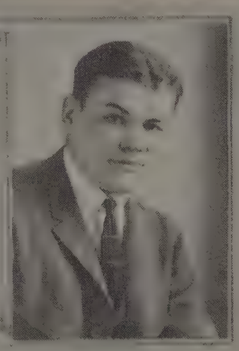

PETCOFF
CAPTAIN ELECT

Football Review

many Homecoming alumni—Michigan cleanly defeated the Buckeyes, 19 to 0. From the early moments of the game, when Captain Goebel of the Wolverines toed over a field goal, until the final whistle, Michigan cleanly had the advantage. Only at the outset of the second half did Pixley and his mates seem to have a chance, and this was short-lived. On the other hand, Yost's brilliant eleven gathered 16 more points. Kipke at half was the outstanding star of the contest, his all-round play lifting him upon a high eminence. Goebel and Kirk were also bugbears for the Buckeyes.

At Minneapolis the following Saturday the Buckeyes played the same indifferent football which they had shown in the Michigan game, and lost to Minnesota, 9 to 0. Opinion generally expressed after this defeat was that the Ohio squad should certainly have won if it had played heads-up football.

Faced with the ogre of further loss of prestige and flayed by both the coaching staff and student leaders, the team and the student body liberated themselves from their apathy after the Gopher defeat, and presented a solid front against Chicago when the Maroon eleven came to Columbus for the first time, November 11. The recouped Wilce eleven fought hard all the way and had the upper hand at several stages. There were evidences of slipshod work even at this late date, although the spirit was excellent.

Iowa, 1921 Conference title holder and conqueror of Yale, played its first game in Columbus the following Saturday. This brilliant eleven, captained by the scintillating Locke, was generally pronounced the most powerful team which graced the Stadium sod during the season. Yet, playing what team members said afterward was its best game of the year, the Hawkeye eleven was able to win from the Buckeyes by only three points, 12 to 9. The fumble of a punt near the Ohio goal line by Workman, who played flashy football but who at the time was blinded by a cut over one eye, gave the Iowans an opportunity, near the end of the first half; and they recovered and scored the touchdown which measured victory.

With only the Illinois game left and accompanied by the usual large crowd of student backers, the fighting Buckeye team journeyed to Urbana, November 25, for the final game of the season. Not until late in the struggle, with a disadvantage of three points, did the Scarlet and Grey get to work; then it was saved from the ignominy of a Conference season without victory when Klee raced back 70 yards after receiving a punt and crossed the Indians' goal. On his jaunt the diminutive halfback went through the entire Illini eleven.

At the close of the season several of the Buckeyes were chosen for all-star teams. Camp gave honorable mention to Workman, Klee, Pixley and Petcoff Boni E. Petcoff, of Toledo, was elected captain of the 1923 Ohio State eleven, at the annual banquet held in the Chittenden, December 6. Twenty-eight letter awards were made for service during the season.

Football Managers

ERVIN

THOMEN

UPDEGRAFF

BOWMAN

JENNEY

PIXLEY

"Butch". was a bulwark in the line. His work for the season won him honorable mention from Camp.

PETCOFF

"Boni" ended a wonderful season by winning the captaincy for 1923. He functioned best in taking out opposing linemen. Camp included him in the honorable mention list.

PAULEY

Shifted from center to tackle early in the season, "Ken" continued to play his conistent game. He was a dependable fighter.

BLAIR

"Red" was always capable of making ground. He was characterized as one of the best plunging halfbacks of the year.

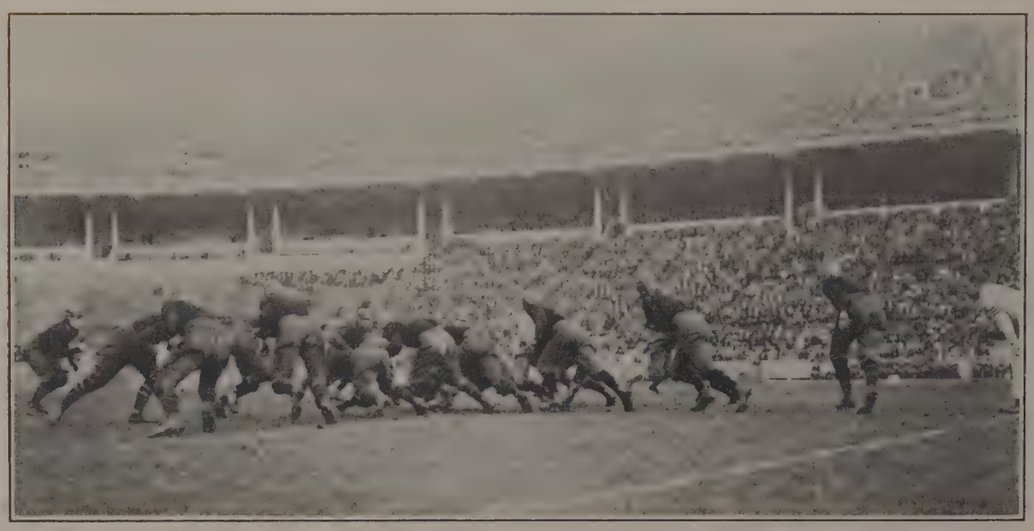

IOWA GAME—LOCKE STARTING A SMASH IN THE BUCKEYE LINE

ISABEL

"Issy" produced the goods whenever called upon in a game. He is a halfback who can run with the ball in critical stages of the battle.

MOOREHEAD

Returning to the gridiron for the second taste of the game, "Louie" again proved to be Wilce's ace in the hole.

ADDISON

"Vert" was an experienced tackle who rounded out the four years of service with a successful gridiron season.

KAPLOW

Alterating at center "Ed" won a berth on the varsity by his persistent fight. After his work in the Minnesota game he was called the hardest tackler on the team.

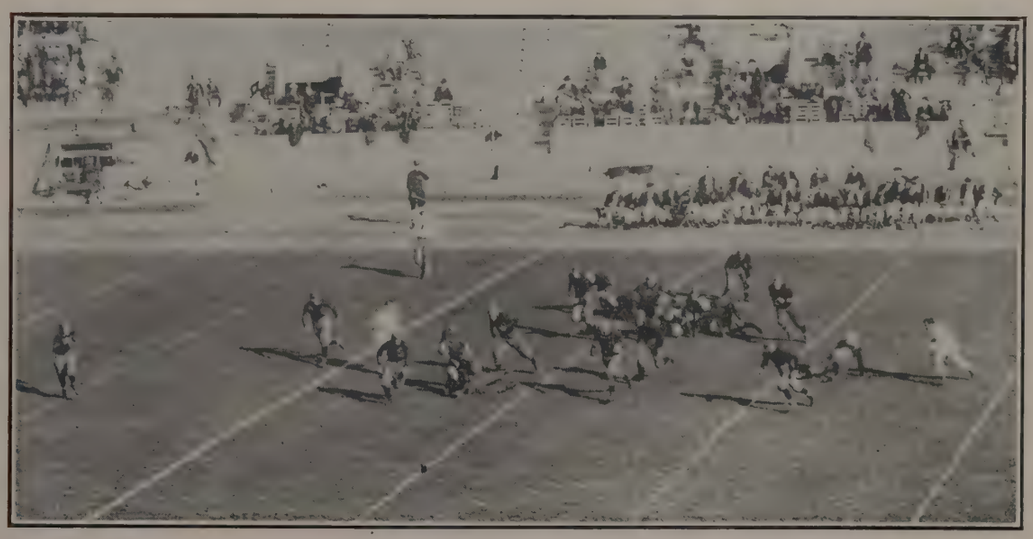

OBERLIN GAME—OHIO STATE TRIES CAPTAIN RICHARD'S END

FARCASIN

Farcasin's experience of other seasons enabled him to make a strong bid for honors this year. He was a slippery end runner.

PATCHELL

"Jim's" years of service without sharing the glory brought him a well earned letter. He always delighted in scrimmaging.

WORKMAN

"Hoge's" return to the game was heralded with joy. Playing the famous brand of Workman football, he maintained his reputation as one of the greatest forward passers in the country. Camp spoke highly of him.

HONAKER

Whether holding down a flank position or playing in the backfield, "Pete" was a sterling performer. He was a resolute foe for end runners for he loved to tackle.

CHICAGO GAME—A SHORT GAIN THROUGH THE MAROON LINE

MICHAELS

"Mike" is a clean cut player who was new in the Buckeye ranks this year. He is a fullback with the double threat.

DUNLAP

"Nel's" ability to crack a hole in the opposing line is his chief asset. He received his second letter simultaneously with his father's receipt of an insignia for service as Buckeye captain in other years.

WASSON

Wasson was a steady and sure tackle who unfortunately received injuries which confined him to the bench after mid-season.

STEEL

This giant rendered invaluable service during the season. He is built for work and does not hesitate to play to the limit.

MICHIGAN GAME—"HOGE" MAKES A DASH THROUGH THE WOLVERINES

LONG

Tom is a guard of merit. His physical power marked him as the strongest man on the squad.

ELGIN

Playing the game in great style, 'Eddie" was a favorite with the fans all season. Very few yards were gained around him.

KLEE

"Ollie's" sensational 70-yard sprint for Ohio's only touchdown in the Illinois game was a happy finishing touch for his season. Speed is his mark of merit.

WILSON

Another Sophomore athlete who developed into a high class end. "Johnny" could be relied upon tc pull down passes.

MICHIGAN GAME—"HOGE" GETS OFF A PASS

JUDY

Called upon to fill Workman's post at quarter, Judy proved convincingly that he can think under fire.

KLEIN

Early in the season "Alex" showed that he was a capable pivot man. He was every inch a fighter.

HAMILTON

Ian was a clever fullback who could back up the line as it should be done.

OBERLIN

Whenever called upon to work at guard, "Obie" responded with a will. He was in every play up to his neck.

IOWA GAME—OHIO STATE'S LINE HOLDS

KUTLER

A fighting guard from the start, "Rudy" became more proficient as the season advanced. He is a second edition of "Tarzan" Taylor for spoiling plays.

WATTS

This diminutive center attracted much attention when he plunged into the game. "Bobby" was a scrapper from the word go.

SCHULIST

Handicapped by the late start, "Bernie" worked his way to the front by hard work. He was a fearless wingman who liked to smash interference.

FIORETTI

"Fi" was another man whom Wilce often used. Injuries early in the season prevented him from showing his sterling qualities.

IOWA GAME—THE HAWKEYE BACKS, AIDED BY PERFECT TEAMWORK, GET AWAY FOR A SHORT GAIN

Buckeyes in Action

The Seasons' Heroes

"Butch"

"Red"

"Hoge"

"Ollie"

Western Conference Scholarship Medal

IOLAS M. HUFFMAN

The Western Conference Scholarship Medal, awarded annually by each member of the Big Ten to the athlete in its graduating class whose achievements in scholarship and athletics alike have been most meritorious during his undergraduate years, was awarded last spring to Iolas M. Huffman. "Huffy", as he is known to Ohio State partisans, is one of the few athletes in the recent history of the University who have succeeded in winning four football letters. This greatest of Ohio State tackles played four years, beginning in the S. A. T. C. season, and led the championship 1920 Scarlet and Gray machine as captain.

Huffman was an All-Western and All-Conference tackle for two years, and was placed on many mythical All-American elevens. He was also a star baseball performer, giving sterling service behind the bat. He is at present enrolled in the College of Medicine.

Cheer Leaders

ERDRICH, AYERS, WORLEY, HAINES, *Head Cheer Leader*, GARBER, SMITH.
Not in Picture—AVRIL DEGROOT.

BIG TEN STANDING

Team	Won	Lost	Pct.
Iowa	5	0	1.000
Michigan	4	0	1.000
*Chicago	4	0	1.000
*Wisconsin	2	2	.500
*Minnesota	2	3	.400
Illinois	2	4	.333
*Northwestern	1	3	.250
Ohio State	1	4	.200
*Indiana	0	2	.000
*Purdue	0	3	.000

*Played in tie game.

RESULTS OF SEASON'S GAMES

Ohio State	5	Ohio Wesleyan	0
Ohio State	14	Oberlin	0
Ohio State	0	Michigan	19
Ohio State	0	Minnesota	9
Ohio State	9	Chicago	14
Ohio State	9	Iowa	12
Ohio State	6	Illinois	3

1923 FOOTBALL SCHEDULE

October 6	Ohio Wesleyan at Columbus
October 13	Colgate at Columbus
October 20	Michigan at Ann Arbor
October 27	Iowa at Columbus
November 3	Open
November 10	Purdue at Lafayette
November 17	Chicago at Chicago
November 24	Illinois at Columbus

Decorated Houses for Homecoming Game

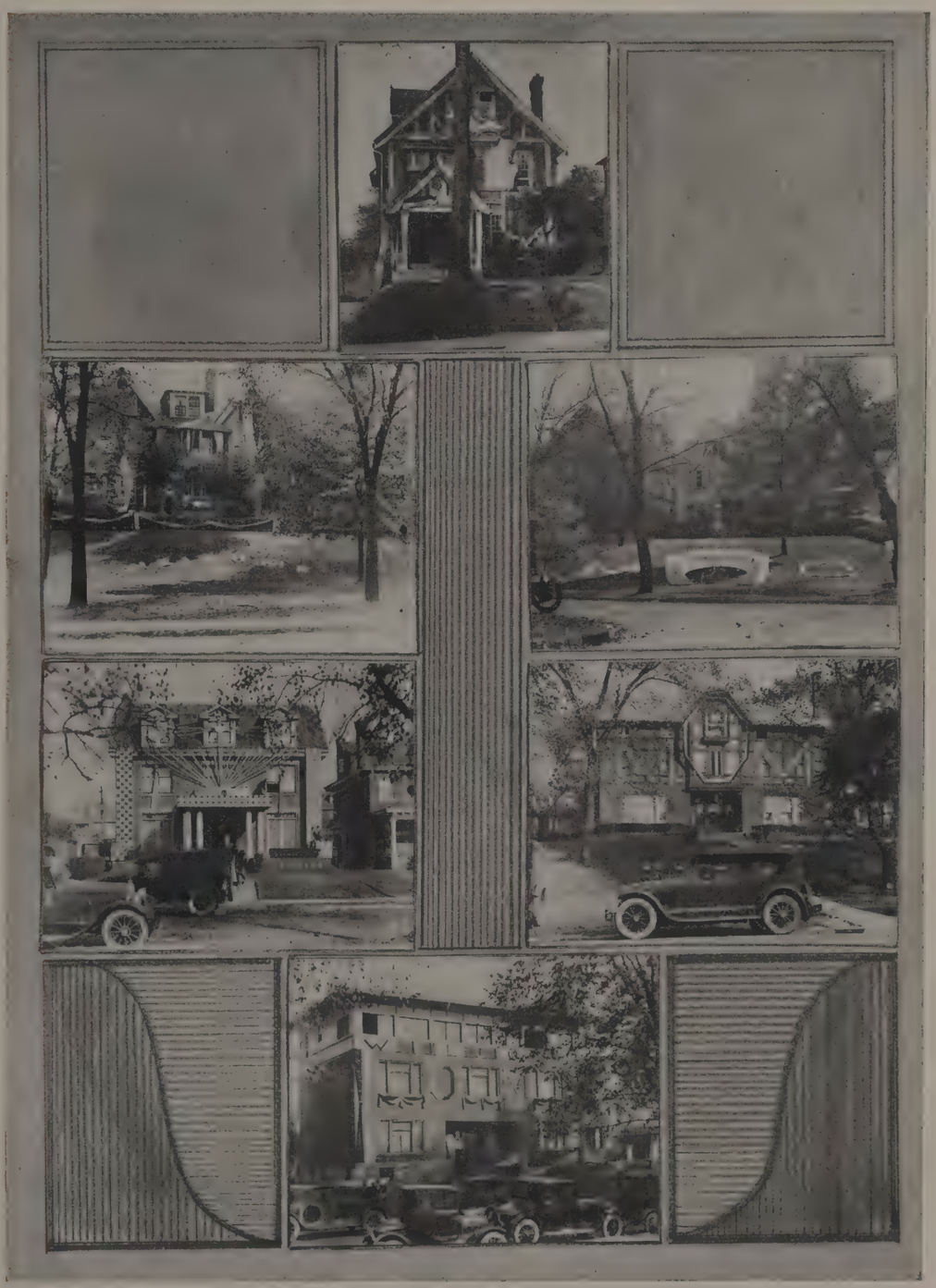

Varsity Squad

Freshman Squad

THE STADIUM IN THE SPRING

Historical Sketch and Statistics

During Ohio State's athletic infancy, Ohio Field was fully adequate for accommodating the crowds at football games in which the University participated. In those days it was exceptional when as many as 5,000 people saw a football game. But as the popularity of the sport grew apace of the realization that it was distinctly a college game, Ohio Field as a theatre of Buckeye sport became painfully inadequate. The climax was reached in 1916 when Ohio State won her first Western Conference championship in football.

As early as 1915 Professor Thomas E. French, '95, had nourished the hope that the University might have a stadium more adequately to serve as the stamping ground for University athletics. When the Buckeye gridiron hosts repeated in 1917 the feat of 1916, steps in the direction of obtaining a stadium became more a practical necessity than a desire. The growth of this impression was arrested temporarily by the event of the World War; but in 1919, University athletic officials laid definite plans for the dream structure.

During the semi-centennial celebration on the campus in October, 1920, the Stadium campaign was waged, and in several weeks University people and friends and Columbus people subscribed more than one million dollars to make possible the project. Plans were drawn under the supervision of Howard Dwight Smith, '07, and in August, 1921, active work of construction was begun under the direction of Professor Clyde T. Morris '98, who served as engineer.

This work continued steadily throughout the fall and even the severe winter of 1920-1921, and by September of 1922 the structure was virtually completed—a gigantic task to be finished in 13 months. By the time of the epochal dedication game with Michigan, October 21, nearly all of the 63,000 permanent seats had been finished. Simple ceremonies marked the formal opening of the giant structure, which was attended by a throng fixed in post-season calculations at 71,385—the largest which ever saw a football game in the Middle West. The official attendance figures for the entire season in the Stadium were 160, 457, as contrasted with 69,412 for 1921, the largest previous total. Attendance at the three Western Conference games played in the Stadium was 117,925 and receipts were about $230,000.

Concrete facts concerning the Stadium may be given thus:

Permanent seats, 63,110; temporary capacity, 72,000.

Construction cost, $1,518,000. Financed chiefly by gifts in the sum of $1,083,000 pledged by 13,000 people.

Seats in lower deck, 41,000; seats in upper deck, 22,000; box seats included, 3,100.

Closest seats are 72 feet from the sidelines; farthest seats, 231 feet.

Circumference from end to end, one-third mile.

Ground area, 10 acres.

Height of wall, 98 feet, 3 inches.

Length, 754 feet; width, 597 feet.

Material: concrete and steel.

Twelve ramps feed 112 aisles.

As many as 81 entrances may be used.

There are 87 concrete and steel arches, each 13 feet wide and 56 feet high.

The towers at the open end and the main entrance are each 109 feet high and 36 feet square.

The Evolution of the Stadium

THE SITE

BLASTING OUT STUMPS

PREPARING THE GRIDIRON

Ground Breaking

PROCEEDING TO THE SITE

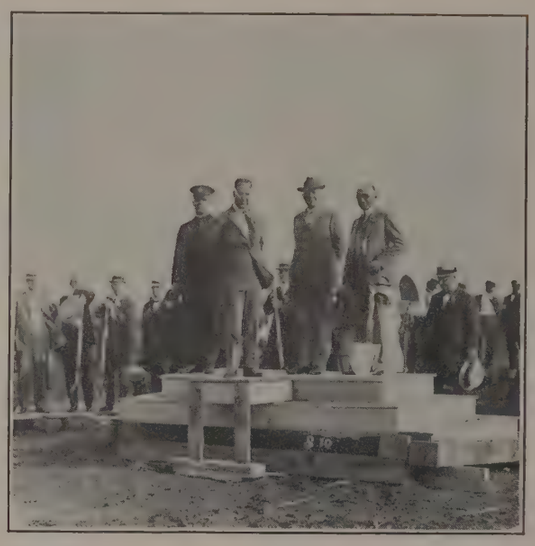

CHIEF FRENCH, GOVERNOR DAVIS, PRESIDENT THOMPSON AND CHAIRMAN SUMMER

SITE OF THE GROUND BREAKING

THE GOVERNOR TURNS THE FIRST SPADE FULL

Construction Progress

THE FOUNDATIONS

THE FIRST TIERS

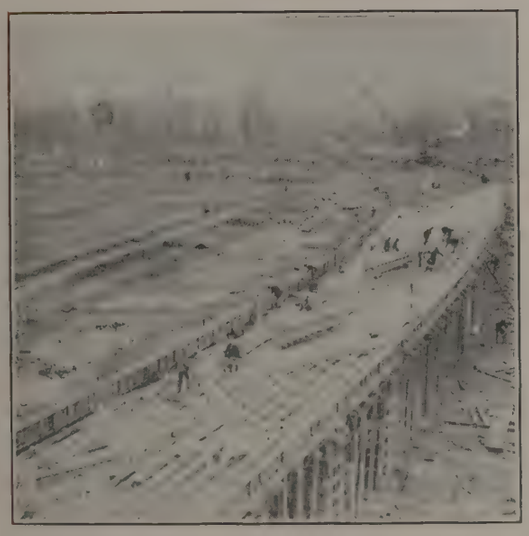

BEGINNING OF THE EAST SIDE

THE FIRST GIRDERS

Construction Progress

THE SKELETON

STARTING THE SECOND TIER

ARCHES BEGIN TO FORM

THE NORTH TOWER NEARS COMPLETION

Pre-Dedication Play in Stadium

Oberlin and Michigan Games

Michigan Games - 1901 and 1922

Dedication Ceremonies

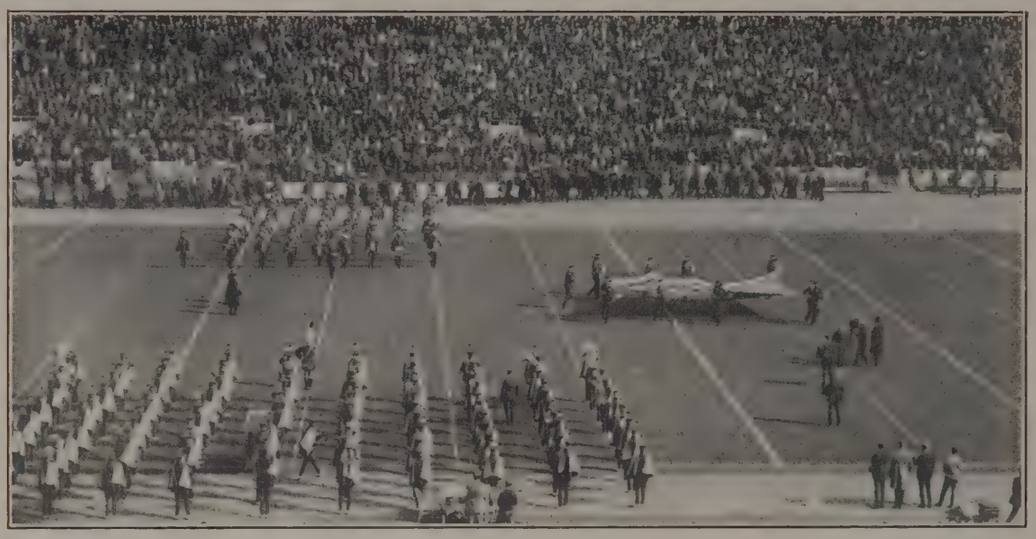

BASKETBALL

The Season in Retrospect

OLSEN
COACH

Students of mythology like to paint the story of David and Goliath in glorious hues, probably because of the large moral contained in the legend. The theory and the moral are both excellent in conception and recommend themselves for careful consideration; but, like so many idealistic beliefs, they are gold-hewn in the abstract and mere tinsel in the concrete. In other words, Ohio State's basketball season of 1923 failed to measure up to the level of success expected, in large measure because the team of Davids sent up against the Conference Goliaths was unable to match physical strength with physical strength.

A major contributory cause, moreover, was the injury to morale caused by the narrow defeats suffered in the first three Big Ten tilts, all of which went into extra periods. Furthermore, the loss of Dudley by reason of a fractured leg in the first Northwestern game and the illness of the redoubtable Blair, his running mate at forward, seriously hampered the Buckeye quintet.

Despite which the faith of the University family in basketball as a sport and in the new coach, H. G. Olsen, remains unshaken. The task of building a large structure on a site where there has been sand before, can not be accomplished in one year, nor in two. System such as the new Buckeye mentor purposes to establish here can not be instituted in one gesture; it has to be set in place by a sort of infiltration.

A written review of the season is relieved of the tone of a jere miad by the performance of "Johnny" Miner, who fought his way from the obscurity of mere candidacy into the front rank of Big Ten scorers; by the form shown in the work of the team at times, especially in the first Illinois game and in the second Iowa tilt, when flashes of what may be regularly expected when the Olsen regime is firmly established, were evident; and by the excellent spirit of the undergraduate body in supporting the basketball host despite its series of reverses.

At the close of the season, the Varsity "O" was awarded to Captain Robinson, Blair, Dudley, Miner, Matusoff, Haid, and Manager Velte, and the O.A.A. insignia was given to Taylor, Michaels, Wilson and Klein. John F. Miner was elected captain of the 1924 court team and Paul B. Schardt was chosen manager.

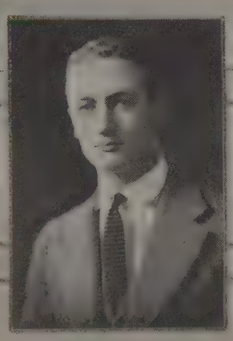

ROBINSON
CAPTAIN

VELTE
MANAGER

MINER
CAPTAIN ELECT

SCHARDT
MANAGER ELECT

ROBINSON—"Dud" proved a steady captain and played consistently at guard and center.

MINER—"Johnny" was one of the meteors of the Conference season, and was elected to lead the next Buckeye team.

BLAIR—"Red," when able to play, was the leading figure, with his fight and brilliant basket shooting.

DUDLEY—"Lew's" loss early in the season robbed the team of one of its most dependable men.

MATUSOFF—"Jake" was a consistent performer, although handicapped seriously by his small stature.

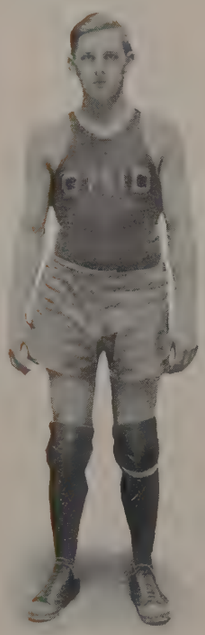

HAID—"Art" was one of the regulars of the Sophomore five developed by Olsen late in the season.

Record of Team Scoring 1922-23

PLAYER	Miner	Blair	Dudley	Matusoff	Wilson	Taylor	Haid	Michaels	Robinson	Davis	Peterson	Workman	OHIO STATE	OPPONENT
GAME														
Ohio Wesleyan		14	14	2						2			32	27
Wittenberg		10	19		6	2							37	28
Vanderbilt	2	14	7		2			2					27	20
Illinois	6	12	13										31	36
Northwestern	2	8	3	7		2		2					24	26
Chicago	20	4		2		2		2					30	34
Iowa	13			4	2							2	21	46
Michigan	17			8									25	49
Northwestern	16			2	2								20	18
Purdue	5	6		4			2		2		2		21	26
Chicago	11	6											17	27
Michigan	10	4											14	39
Purdue	8	6			2		4						20	53
Illinois	13			2		2			2	2			21	36
TOTALS	123	86	56	31	14	8	6	6	4	4	2	2	340	465

Final Big Ten Standing

	W	L	Pct.
Iowa	11	1	.917
Wisconsin	11	1	.917
Michigan	8	4	.667
Illinois	7	5	.583
Chicago	6	6	.500
Indiana	5	5	.500
Purdue	5	6	.455
Northwestern	2	8	.200
Ohio State	1	11	.083
Minnesota	1	11	.083

Varsity Squad

Freshman Squad

BASEBALL

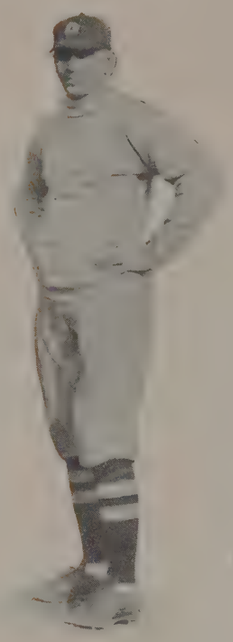

ST. JOHN
COACH

The Season in Retrospect

Starting the season under the cloud of obscurity and doubt, the 1922 Ohio State baseball team developed as the schedule wore on, and at the end of the year formed one of the most dangerous aggregations in the Western Conference. Director St. John had little in the way of veteran material at the start of the season, and was doubly handicapped when "Johnny" Stuart, who had been counted upon to be one of the sensations of the Big Ten in the box, was scholastically deficient and unable to serve the Buckeye baseball forces.

Early season games gave premature flashes of strength in the Ohio State machine, and the unknown quantity of the diamond outfit gave promise of giving the Buckeyes undoubted strength in later games. Early season rubs with Illinois and Michigan gave mixed ideas about the potentiality of the Buckeye; the Illini won a closely contested game and Michigan was defeated. Incidentally, in the light of subsequent developments, this one defeat served to stand between the Wolverines and the Conference championship. This, in the main, was Ohio State's role in the Big Ten field: to offer formidable opposition to the leaders and play the part of trouble-maker.

Considering the difficulties with which Director St. John was obliged to contend, the Conference record of the Buckeye machine in pulling up at the end of the first division, was creditable. Enough material was left for the 1923 nine to warrant the hope that the new aggregation would again be a decided factor in the Conference.

Following the last game of the season with Michigan in Ann Arbor, Ray T. Fessler was elected captain of the 1923 baseball forces and John E. Pryor was appointed manager.

COTTER
CAPTAIN

SHOUVLIN
MANAGER

FESLER
CAPTAIN ELECT

PRYOR
MANAGER ELECT

COTTER—"Liz" was one of the most feared pitchers in the Conference. As captain, he led the nine in most of the games with brilliant performances.

FESLER—"Ray" was handicapped by injuries and by playing out of position. He was a natural outfielder but filled in capably at short and won the captaincy for 1923.

WORKMAN—"Dopey" was one of the best base coaches on the squad, when not serving behind the bat. He was naturally an outfielder.

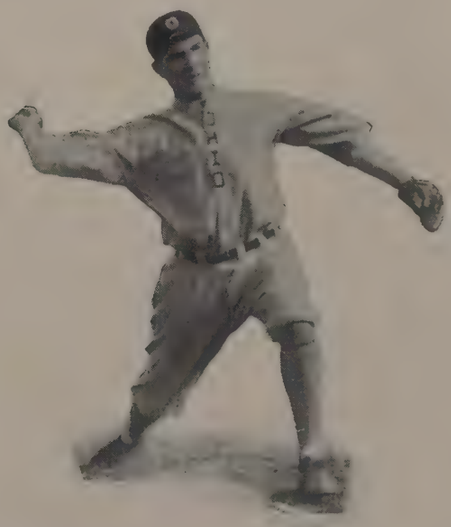

GRIFFITH—"Les" was a late starter, but pitched effective ball when he came into form. He was especially valuable because of his speedy delivery.

WINDETT—"Art" completed the hard hitting trio of gardeners. He was an ideal lead-off man—fast on the bases and good at getting on the sacks.

BAUMAN—"Gus" waited until his senior year to make good, and then proved to be one of the heaviest sluggers on the team. He was a member of the heavy hitting outfield.

SHAW—"Shaw" also waited until his last year as an undergraduate to become a regular. He covered lots of ground in the outer gardens, and won the Potter cup for his all round play.

DUDLEY—"Lew" was a valuable relief hurler, and had been counted on as the pitching ace for this year. He was a timely hitter.

MARTS—"Pat" carried the brunt of the catching burden, although his natural position was at the keystone sack. He proved very capable on the receiving end.

MATUSOFF—"Max" got his chance at the keystone sack only after mid-season, but proved to be a timely hitter and a capable performer.

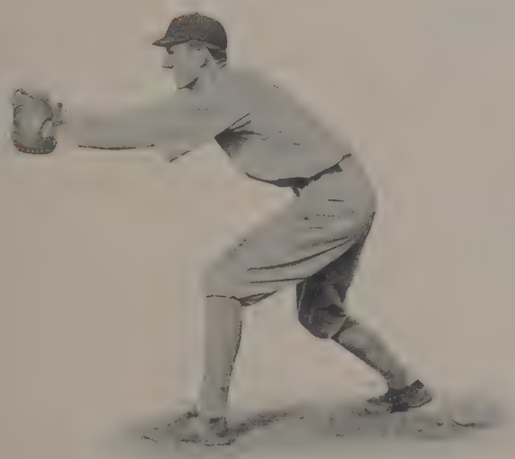

LYDEN—In his position at the initial sack, "Joe" was one of the old reliables. He covered lots of ground and was generally valuable.

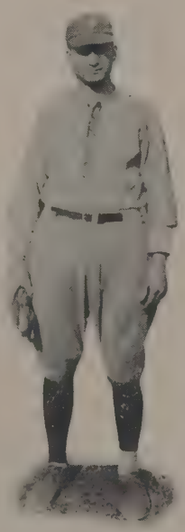

HOWELL—Howell was a tricky curve ball pitcher and turned in several good games.

VOLK—"Larry" was one of the best fielding third sackers in the Conference and a valuable unit in the Buckeye inner defense.

Baseball Squad

BIG TEN STANDING

Team	*W*	*L*	*Pct.*
Illinois	8	2	.800
Michigan	9	3	.750
Wisconsin	8	3	.727
Purdue	7	5	.583
Ohio State	4	4	.500
Iowa	4	6	.400
Northwestern	3	6	.333
Indiana	1	2	.333
Minnesota	2	6	.250
Chicago	1	9	.100

BASEBALL SCORES, 1922

Ohio State	3	Ohio Wesleyan (4 innings)	4
Ohio State	8	Georgetown	1
Ohio State	6	Kentucky State	8
Ohio State	15	Vanderbilt	16
Ohio State	9	Purdue	4
Ohio State	12	Ohio Wesleyan	7
Ohio State	3	Illinois	4
Ohio State	3	Purdue	7
Ohio State	2	Butler	4
Ohio State	12	Cincinnati	10
Ohio State	8	Denison	7
Ohio State	7	Wooster	5
Ohio State	4	Michigan	2
Ohio State	17	Northwestern	3
Ohio State	15	Ohio University	2
Ohio State	1	Michigan	9

BASEBALL SCHEDULE

Season of 1923

April 7—Wittenberg at Columbus.
April 14—Indiana at Columbus.
April 16—Ohio Wesleyan at Columbus.
April 21—Michigan at Ann Arbor.
April 28—Illinois at Columbus.
April 30—Purdue at Columbus.
May 5—Chicago at Columbus.
May 7—Cincinnati at Columbus.
May 12—Butler at Indianapolis.
May 14—Illinois at Urbana.
May 18—Indiana at Bloomington.
May 19—Purdue at Lafayette.
May 26—Northwestern at Evanston.
May 28—Michigan at Columbus.
May 30—Ohio at Athens.
June 2—Ohio Wesleyan at Delaware.
June 9—Denison at Columbus.
June 11—Cincinnati at Cincinnati.
June 12—Dayton at Dayton.
June 14—Minnesota at Minneapolis.
June 15—Minnesota at Minneapolis.
June 16—Western State Normal at Kalamazoo.
Date uncertain—Lake Forest at Columbus.

Frank D. Potter Run Makers Cup

In token of his invaluable service to the team, Loren P. Shaw was awarded the run-maker's cup at the end of the last baseball campaign. This trophy, first given in 1914 by Frank D. Potter ex-'97 on a general basis of reaching first base, batting in runs, sacrificing, stealing bases, and scoring runs, is handed down annually to the man on the nine whose performances have been most signal. Shaw starred only in his senior year with the team, taking his place as an outfielder.

The record in points for this competition is held by Fred Norton, who won the trophy in 1917 with a total of 1847. Harry W. Bliss, 1921 winner, had 1438 computed points to his credit. Shaw's performance throughout the 1922 season netted him 1631 points.

Baseball Practice

TRACK

The Season in Retrospect

CASTLEMAN
COACH

Loss of much veteran material proved to be a handicap hard to overcome during the track season of 1922, and the squad directed by Dr. Frank R. Castleman was unable to equal the mark set by the 1921 team. Despite the obstacle erected in the path of the spiked-shoe artists, however, they gave a creditable exhibition throughout the schedule and gave signs of future development.

At the Illinois Relays March 4th, won by Harry Gill's brilliant array of talent, Moorehead scored the only Buckeye points when he cleared the bar in the high jump at 6 ft. 1¼ in., for second place. Captain Pittenger, anchor man on one of the medley teams, suffered a broken leg on one turn of the indoor track in this meet and was lost until late in the season.

March 8th Castleman took his proteges to Delaware and won from Ohio Wesleyan in Edwards Gymnasium, 64 to 43.

At the Western Conference indoor meet held in Evanston, March 18th, Ohio State placed third with 8½ points, Wikoff and Moorehead scoring in two events each.

For the first time in a decade the Buckeye contingent cut a prominent figure in the Penn Relays, when it took three second places and two thirds and two fourths. McCreary placed second to Harner of Delaware in the 440-yard low hurdles and Green finished fourth. The time for this event was 56 2/5 seconds. Moorehead, after tiring himself in other events, took fourth in the high jump, which was won at 6 feet 2 inches. In the four-mile relay, the Buckeye quartet of milers forced Cornell to set a new world's record of 17 minutes, 56 seconds to win. Castleman's entry finished fourth in the 440-yard relay, which Pennsylvania won in the fast time of 43 2/5 seconds. The Ohio State athletes placed second to Georgetown in the 880-yard relay, and took third in the distance medley, which the Navy won in 10 minutes, 29 1/5 seconds.

PITTENGER
CAPTAIN

ROEHM
MANAGER

EVERETT
CAPTAIN ELECT

MAY
MANAGER ELECT

During the outdoor season, the Scarlet and Gray, in successive week-ends, beginning May 6th, lost to the powerful Michigan squad at Ann Arbor, 89 to 45; defeated Carnegie Tech on Ohio Field, 86 to 49; and won from the Michigan Aggies at East Lansing, 68 to 58.

The Big Six Classic, held on Ohio Field, May 26th and 27th, was robbed of its significance by the ruling which required Ohio State to score one more than half the total number of points, in order to win. This handicap proved too heavy, the Buckeyes garnering only 80½ points out of a necessary 106. Oberlin was the technical winner of the meet, with 44½ points. Others finished in this order: Denison 41½, Miami 30, Western Reserve 20, Case 16½, Ohio Wesleyan 11, Ohio University 9, Cincinnati 9, Mt. Union 6½, Otterbein 5¾, Akron 5, Hiram 4, Kenyon 3, Wooster 2.

Ohio State took seven of fifteen first places. This meet was given life by the breaking of four records. Petcoff threw the javelin 171 feet 8 inches, shattering the mark set by Hoover, Ohio State, in 1921. Moorehead broke his own record of 21 3/5 seconds for the 220-yard dash, set in 1921, when he broke the tape in 21 2/5 seconds. McCreary cut three-fifths of a second from the mark of 25 seconds, set by Dunn of Oberlin in the 220-yard low hurdles in 1916. The pole vault record set by Kesler, Ohio State, at 11 feet 8½ inches, in 1914, fell before Roy Peden, of Otterbein, when he mounted to 12 feet 5½ inches.

June 2nd and 3rd Ohio State placed tenth in the Big Ten outdoor championships held at Iowa City, winning 8 points. In the National Intercollegiate meet held at Stagg Field, Chicago, June 17th, the Buckeyes placed fourteenth with 4 1/9 points.

Track Squad

PITTENGER

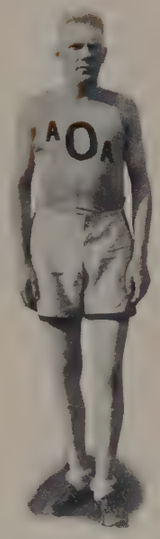

EVERITT

MOOREHEAD

OHIO STATE vs. CHICAGO

February 3, 1923

Ohio State 37——Chicago 58

Event	*First*	*Second*	*Third*	*Effort*
50-yd. dash	Connell (O)	Stackhouse (C)	MacFarland	:05 3/5
440-yd. dash	Stitt (C)	Everitt (O)	MacFarland (C)	:54 1/5
880-yd. dash	Stater (C)	Kennedy (C)	Ross (O)	2:07 4/5
Mile run	Krough (C)	Lisko (O)	Kennan (C)	4:36
Two mile run	Burk (C)	Cranz (O)	Levine (C)	10:21
50-yd. high hurdles	Brickman (C)	Green (O)	Lue (O)	:06 4/5
50-yd. low hurdles	Brickman (C)	Jones (C)	Snyder (O)	:06 2/5
Pole vault	Rouch (O)	Bascom (O)	Mallory (C)	11:
Shot put	Gowdy (O)	Frieda (C)	Murphy (O)	38:3
High jump	Snyder (O) and Smith (O) tied		Brickman (C)	5:6
Mile relay	Chicago won			3:41 3/5

LOCKE

WHITE

WIKOFF

FERGUSON

Ohio State vs Michigan

Ann Arbor, May 6, 1922

Ohio State 45——Michigan 89

Event	*First*	*Second*	*Third*	*Effort*
100-yd. dash	Moorehead (O)	Lock (O)	Burke (M)	:10
220-yd. dash	Moorehead (O)	Simmons (M)	Burke (M)	:21 3/5
440-yd. dash	Everitt (O)	Simmons (M)	Burke (M)	:50
880-yd. run	Douglas (M)	Price (M)	Gurney (O)	1:57 3/5
Mile run	Bowen (M)	Ferguson (O)	Hattendorf (M)	4:32 4/5
120-yd. high hurdles	Sargent (M)	Schmidt (M)	Green (O)	:15 2/5
220-yd. low hurdles	McCreary (O)	Sargent (M)	Schmultz (M)	:24
High jump	McEllven (M) and Smith (M) tied		Neisch (M) Beard (O) and Shidecker (O)	5:10
Broad jump	Schmultz (M)	Neisch (M)	Moorehead (O)	21:5½
Shot put	White (O)	Stipe (M)	Heath (M)	41:11
Pole vault	Landowski (M)	Naylor (M)	Smith (M)	12:
Discus throw	Hunter (M)	Dunne (M)	Beard (O)	114:9½
Hammer throw	White (O)	Stipe (M)	Schmidt (M)	121:1
Javelin throw	Hoffman (M)	Landowski (M)	Dunne (M)	182:8

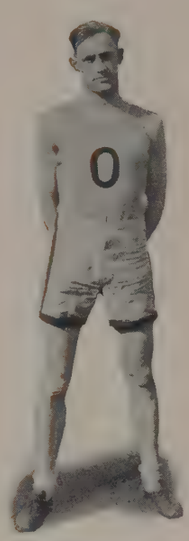

GUERNEY

ALBERRY

McCREARY

KILPATRICK

Ohio State vs Michigan Aggies

East Lansing, May 20, 1922

Ohio State 68—Michigan Aggies 58

Event	*First*	*Second*	*Third*	*Effort*
100-yd. dash:	Moorehead (O)	Hurdell (A)	Ernst (A)	:10
220-yd. dash:	Moorehead (O)	Lock (O)	Hurdell (A)	:22
440-yd. dash	Ernst (A)	Everitt (O)	Pittenger (O)	:50 1/5
120-yd. high hurdles:	McCreary (O)	Wilson (A)	Temple (A)	:16 1/5
220-yd. low hurdles:	Ernst (A)	McCreary (O)	Temple (A)	:24 4/5
880-yd. run:	Gurney (O)	Brendel (A)	Hartsuch (A)	1:59 1/5
Mile run:	Kilpatrick (O)	Ferguson (O)	Houston (A)	4:33 1/5
Two mile run:	Wikoff (O)	Alberry (O)	Adolph (A)	10:02 2/5
Pole vault:	Wilson (A)	Harter (O) and	Beard (O) tied	11:
Discus throw:	Fessenden (A)	Patchell (O)	Beard (O)	130:1
High jump:	Atkins (A)	Moorehead (O)	Schidecker (O)	5:11 3/8
Javelin throw:	Beard (O)	Weamer (A)	Schwei (A)	162:
Broad Jump:	Atkins (A)	Ernst (A)	Connell (O)	21:6
Shot put:	Fessenden (A)	White (O)	Schwei (A)	39:1

PETCOFF McGREAGOR BEARD

WESTERN CONFERENCE INDOOR TRACK AND FIELD MEET

Evanston, March 17, 1922

Event	*First*	*Second*	*Third*	*Fourth*	*Effort*
50-yd. dash:	Brookins (Ia)	Ayers (Ill)	Moorehead (O)	Spetz (Wis)	5: 2/5
60-yd. high hurdle:	Knollin (Wis)	Johnson (Ill)	Sargent (Mich)	Sweitzer (Minn)	7: 4/5
Mile run:	McGinnis (Ill)	Patterson (Ill)	Wikoff (O)		4:25 3/5
Two mile run:	Wharton (Ill)	Swanson (Ill)	Scott (Ill)	Furnas (Purdue)	9:41 4/5
440-yd. dash:	Spetz (Wis)	Pyott (Chi)	Schlapprizzi (I)(Ill)	Sweet (Ill)	52: 3/5
880-yd. run:	Yates (Ill)	Hirt (Minn)	Wikoff (O)	Winter (Minn)	1:58 2/5 (record)
Pole vault:	Landowski (M)		Faust (Nw)		12:6
	Merrick (Wis)		Chandler (Ill)		
			Hauker (Minn)		
			McClure (Wis)		
			Hammann (Wis)		
Running High Jump:	Osborne (Ill)	Platten (Wis)	Teal (Purdue)		
		Moorehead (O)			
				Anderson (Mn)	6:2 1/2
				McEllvan (Mh)	
				Smith (Mich)	
				Gibson (Wis)	
				Hoffman (Ia)	
				Conn (Ia)	
Mile relay:	Dahl (Northwestern)	Sundt (Wis)	Carmon (Ill)	Stipe (Mich)	42:6
Shot put:	Illinois	Iowa	Chicago	Wisconsin	3:30 2/5

Table of Points: Illinois 44 6/7; Wisconsin 22 11/21; Ohio State 8½; Iowa 8 1/3; Michigan 7 1/3; Minnesota 5 25/42; Northwestern 5 3/7; Chicago 5; Purdue 1 3/7.

PLACE WINNERS IN THE SECOND ANNUAL NATIONAL COLLEGIATE ATHLETIC ASSOCIATION TRACK AND FIELD MEET

June 17, 1922

Chicago

100 Yard Dash: 1st—L. Paulu of Grinnell; 2nd—W. Hayes of Notre Dame; 3rd—L. Erwin of Kansas Aggies; 4th—E. Wilson of Iowa; 5th—E. Smith of Nebraska. Time—9 9/10 seconds.

220 Yard Dash: 1st—L. Paulu of Grinnell; 2nd—E. Wilson of Iowa; 3rd—R. Spetz of Wisconsin; 4th—W. Hayes of Notre Dame; 5th—L. Erwin of Kansas Aggies. Time—21 4/5 seconds.

440 Yard Run: 1st—C. Cochran of Miss. A. & M.; 2nd—H. McDonald of California; 3rd—D. Fessenden of Illinois; 4th—J. Pyott of Chicago; 5th—A. Brickman of Chicago. Time—49 7/10 seconds.

880 Yard Run: 1st—A. Helffrick of Penn State; 2nd—L. Brown of Penn; 3rd—H. Morrow of Iowa; 4th—H. Yates of Illinois; 5th—M. Gardner of Nebraska. Time 1:58 1/10.

One Mile Run: 1st—M. Shields of Penn State; 2nd—B. Patterson of Illinois; 3rd—J. Connolly of Georgetown; 4th—W .Wikoff of Ohio State; 5th—C. Furnas of Purdue. Time—4:20 2/5.

Two Mile Run: 1st—L. Rathbun of Iowa State; 2nd—R. Doolittle of Butler: 3rd—W. Thompson of Hamilton; 4th—S. Enck of Penn State; 5th—R. Swanson of Illinois. Time—9:32 1/10.

120 Yard High Hurdles: 1st—H. Barron of Penn State; 2nd—I. Cook of Wesleyan; 3rd—C. Ivey of Earlham; 4th—C. Brickman of Chicago; 5th—C. Sargent of Michigan. Time—15 2/5 seconds.

220 Yard Low Hurdles: 1st—C. Brookins of Iowa; 2nd—A. Desch of Notre Dame; 3rd—B. Ellis of Miss. A. & M.; 4th—G. Stolley of Wisconsin; 5th—H. Barron of Penn State. Time—24 1/5 seconds.

Field Events

Shot Put: 1st—J. Merchant of Calfiornia, 44 ft. 6½ in.; 2nd—G. Bronder of Penn State, 44 ft. ¾ in.; 3rd—J. Witter of California, 43 ft. 2 in.; 4th—H. Hulscher of Wes. St. Normal, 43 ft. 1¼ in.; 5th—L. Keen of Texas A. & M., 42 ft. 5 in.

Hammer Throw: 1st—J. Merchant of California, 44 ft. 6½ in.; 2nd—G. Bronder of Penn State, 136 ft. 3½ in.; 3rd—S. Hill of Illinois, 134 ft. 2in.; 4th—S. White of Ohio State, 126 ft. 5½ in.; 5th—C. Schmidt of Michigan, 124 ft. 2 in.

Javelin Throw: 1st—H. Hoffman of Michigan, 202 ft. 3 in.; 2nd—G. Bronder of Penn, 190 ft. 11 in.; 3rd—S. Sorrenti of California, 188 ft. 11½ in.; 4th—M. Angier of Illinois, 187 ft. 5 in.; 5th—H. Whelchel of Georgia Tech, 173 ft. 3½ in.

High Jump: 1st—H. Osborne of Illinois tied with J. Murphy of Notre Dame, 6 ft. 2⅝ in.; 3rd—H. Muller of California, 6 ft. 1½ in.; 4th—R. Clarke of Amherst, 6 ft. ½ in.; 5th—S. Campbell of Minn., T. Treyer of California, V. Darling of Amherst, E. Hoffman of Iowa, H. Turner of Nebraska, P. Jones of DePauw, G. Woods of Butler, P. Platten of Wisconsin, J. Shidecker of Ohio State, 5 ft. 9 in.

Broad Jump: 1st—R. LeGendre of Georgetown, 24 ft. 3 in.; 2nd—H. Muller of Claifornia, 23 ft. 8¼ in.; 3rd—P. Jones of DePauw, 23 ft. 7 in.; 4th—J. Merchant of California, 23 ft. 4 in.; 5th—H. Osborne of Illinois, 23 ft. 3¼ in.

Discus: 1st—T. Lieb of Notre Dame, 144 ft. 2½ in.; 2nd—T. MacGowan of Montana, 136 ft. 6 in.; 3rd—L. Gross of Minn., 130 ft. 10 in.; 4th—H. Muller of California, 127 ft. 8 in.; 5th—H. Frida of Chicago, 127 ft. 1 in.

Pole Vault: 1st—A. Norris of California tied with T. Landowski of Michigan, 12 ft. 6 in.; Tied for 3rd—A. Devine of Iowa, H. Collins of Illinois, E. Hogan of Notre Dame, C. Rogers of Kansas, D. Merrick of Wisconsin, 12 ft.

Recapitulation of Points: California 35 11/18; Penn State 22; Illinois 21 2/3; Notre Dame 20 2/3; Iowa 15 5/18; Penn 12; Michigan 11½; Grinnell 10; Georgetown 8; Miss. A. & M. 8; Wisconsin 6 5/18; Chicago 6; Ames 5; Ohio State 4 1/9; Butler 4 1/9; Wesleyan 4; Montana 4; Kansas Aggies 4; Minnesota 3 1/9; DePauw 3 1/9; Earlham 3; Hamilton 3; Amherst 2 1/9; Western State Normal 2; Kansas 1 1/6; Georgia Tech 1; Purdue 1; Texas A. & M. 1.

TWENTY-SECOND ANNUAL OUTDOOR MEET OF THE WESTERN INTERCOLLEGIATE ATHLETIC ASSOCIATION

Iowa City, Iowa.
June 3, 1922

120-yard high hurdles	1st—A. J. Knollin, Wisconsin; 2nd—K. W. Anderson, Minnesota; 3rd—C. D. Sargent, Michigan; 4th—E. Martineau, Minnesota. Time—15 sec.
100-yard dash	1st—W. D. Hayes, Notre Dame; 2nd—L. Paulu, Grinnell; 3rd—L. S. Moorehead, Ohio State; 4th—R. B. Ayres, Illinois. Time—9 7/10 sec. (Record).
One mile run	1st—B. B. Patterson, Illinois; 2nd—E. S. Wells, Illinois; 3rd—J. M. Sweitzer, Minnesota; 4th—G. C. Ashton, Iowa; 5th—I. D. Murphy, Purdue. Time—4 min. 22 sec.
440-yard dash	1st—A. E. Wolters, Ames; 2nd—D. A. Fessenden, Illinois; 3rd—P. C. Sweet, Illinois; 4th—R. Hultkranz, Minnesota; 5th—F. H. Schlapprizzi, Illinois. Time—48 sec.
220-yard dash	1st—L. Paulu, Grinnell; 2nd—E. C. Wilson, Iowa; 3rd—R. Spetz, Wisconsin; 4th—W. D. Hayes, Notre Dame; 5th—L. S. Moorehead, Ohio State. Time—21 7/10 sec.
220-yard low hurdles	1st—C. R. Brookins, Iowa; 2nd—K. W. Anderson, Minnesota; 3rd—A. G. Desch, Notre Dame; 4th—A. J. Knollin, Wisconsin; 5th—S. H. Wallace, Illinois. Time—23 4/5 sec. (Equals record.)
880-yard run	1st—A. E. Wolters, Ames; 2nd—O. O. Higgins, Ames; 3rd—R. L. Harrison, Purdue; 4th—H. N. Yates, Illinois; 5th—H. C. Morrow, Iowa. Time—1 min. 55 sec.
Two mile run	1st—L. M. Rathbun, Ames; 2nd—R. F. Wharton, Illinois; 3rd—R. Doolittle, Butler; 4th—R. Scott, Illinois; 5th—R. E. Swanson, Illinois. Time—9 min. 27 sec. (New record).
One mile relay	1st—Iowa; 2nd—Chicago; 3rd—Ames; 4th—Wisconsin; 5th—Michigan. (Illinois finished first but was disqualified. Her time was 3 min. 20 sec.)
Pole vault	1st—J. T. Landowski, Michigan; 2nd—W. G. Hawker, Minnesota, and H. J. Collins, Illinois, tied; 4th—A. A. Devine, Iowa; G .A. Chandler, Illinois; D. Merrick, Wisconsin; E. Hogan, Notre Dame; B. Hall, Chicago; and G. S. Faust, Northwestern, all tied. Height—12 feet 6 inches.
Running broad jump	1st—H. M. Osborne, Illinois; 2nd—G. M. Sundt, Wisconsin; 3rd—W. E. Schmitz, Michigan; 4th—J. I. Faricy, Minnesota; 5th—E. W. Johnson, Wisconsin. Distance—22 feet 9 inches.
Discus throw	1st—T. Lieb, Notre Dame; 2nd—H. Frida, Chicago; 3rd—H. N. Carlson, Illinois; 4th—L. A. Gross, Minnesota; 5th—C. P. Howard, Drake. Distance—147 feet 8 inches.
Running high jump	1st—H. M. Osborne, Illinois and J. Murphy, Notre Dame, tied; 3rd—E. P. Hoffman, Iowa; 4th—M. E. Conn, Iowa; 5th—P. M. Platten, Wisconsin; S. W. Campbell, Minnesota; D. E. McEllven, Michigan; and G. Woods, Butler, all tied. Height—6 feet 5 1/16 inches. (Record).
Shot put	1st—W. C. Cannon, Illinois; 2nd—H. Hulscher, Western State Normal; 3rd—G. M. Sundt, Wisconsin; 5th—R. O. Dahl, Northwestern. Distance—42 feet 11½ inches.
Javelin throw	1st—M. S. Angier, Illinois; 2nd—M. A. Hoffman, Michigan; 3rd—F. M. Hanny, Indiana; 4th—R. F. Miller, Purdue; 5th—L. Moes, Notre Dame. Distance—196 feet 11 inches. (Record).
Hammer throw	1st—S. H. Hill, Illinois; 2nd—C. J. Schmidt, Michigan; 3rd—E. L. Thomas, Ohio State; 4th—S. R. White, Ohio State; 5th—H. L. Michael, Chicago. Distance—137 feet 5½ inches.
Recapitulation of points	Illinois 59 3/7; Iowa 24 1/35; Minnesota 23 1/10; Notre Dame 22 14/14; Ames 22; Wisconsin 21 16/35; Michigan 20 3/5; Chicago 9 3/7; Grinnell 9; Ohio State 9; Purdue 8; Western State Normal 6; Butler 4; Indiana 3; Northwestern 1 3/7; Drake 1.

Cross Country

HANCOCK
CAPTAIN

WILLITS
MANAGER

CROSS COUNTRY SEASON

Handicapped by injuries and eligibility, the Ohio State cross country squad attained a modicum of success in the 1922 season, and finished fifth in the Western Conference hill and dale contest. That the team failed to place higher is directly traceable to the loss of Walter M. Wikoff, who was the first Buckeye harrier to cross the line in the 1921 Big Ten event.

Michigan, with a well balanced squad of runners and with a star of the first water in Isabell, won the triangular meet run over the Stadium course November 11. The Wolverines tallied only 20 points; Illinois finished second with 39, and Ohio State had 53. Isabell was the first man to finish the grind.

The following week the Buckeyes showed improved form, running over the water-covered Stadium course, and easily defeated Wesleyan and Wittenberg in a triangular struggle. The Scarlet and Gray totaled only 15 points, as against 42 for Ohio Wesleyan and 63 for Wittenberg.

Further improvement was shown by the squad under the tutelage of Oscar D. Ferguson in the annual Big Ten cross country meet, held over the Purdue course at Lafayette, November 25. Michigan again made a strong showing, winning with 41 points. Wisconsin was second with 51, Illinois and Ames were tied for third at 72, and Ohio State was fifth with 141. Other entrants trailed.

On the same day, the second team carried the Scarlet and Gray to Granville for the Ohio Conference meet, and finished fourth in the scoring, although her points did not count, under special ruling.

Letters were awarded at the close of the season to Captain L. W. Hancock, D. G. Cranz, C. I. Greer, H. L. Hartzell, C. T. Lisko, and W. S. Piper. Lisko was elected captain of the 1923 harriers.

MINOR SPORTS

Wrestling

Top Row: BREUCKNER, ESPER, ROBINSON, FRESHLY, LEMASTERS, HERSCHOVITZ, THAL, BALLIET.
Middle Row: STEELE, SLAGER, HALL, MARTTER, GLAESER, CHRISTOPHER, CRYDER.
Front Row: CRABLE, JOHNSON, GREEN.

Carrying off the Western Conference championship, tying for the Western Intercollegiate title, and defeating every team it engaged in dual competition, the 1922-1923 Ohio State wrestling squad finished what was easily the best season of its three years' existence.

Captain Perry Martter, champion in the welterweight division in the Conference for the last two years, was again the outstanding wrestler in the Big Ten field, and won every bout in which he performed. Christopher, Hall, and Lemasters also played great parts in the success of the mat squad, while Cryder, Slager and Steel rounded out the team with their dependable work.

Following the close of the schedule of dual meets the Buckeyes met Western Intercollegiate contenders in a combined wrestling, fencing and gymnastic meet, held at the Coliseum, March 17 and 18. Iowa State grapplers took major honors in the wrestling competition, in which Hall and Christopher showed to advantage for Ohio State.

The feat of Coach Haft's proteges in bringing to the Ohio State campus the sole Conference title won by Buckeye teams during the year, was warrant enough for their being rewarded with Major "O's" at the end of the season. These awards were made to P. F. Martter, W. O. Christopher, B. N. Cryder, J. R. Glaser, G. A. Hall, A. O. Lemasters, H. E. Slager and H. D. Steel. W. L. Balliet received a manager's sweater. Major "OAA's" were awarded to K. Crabb, F. M. Freshley and E. W. Studer. H. J. Brueckner was appointed manager for 1923-1924.

Martter, Hall, Christopher, Cryder and Slager will be lost to the team by graduation in June, but Coach Haft has in the remaining veterans and promising new men assurance of another fine showing in the Conference.

Wrestling

PERRY F. MARTTER
CAPTAIN

Following are the season's results:
January 3—won from Ohio University here, 32 to 2.
January 10—won from Illinois at Urbana, 14 to 13.
January 17—won from Chicago at Chicago, 20 to 3.
January 24—won from Purdue here, 24½ to 7½.
February 8—won from Ohio University at Athens, 26 to 3.
February 16—won from Kentucky State here, 28 to 3.
March 3—won from Michigan Aggies here, 28 to 5.
March 9—won from Indiana at Bloomington, 14 to 11.

BIG TEN STANDING

Team	W.	L.	Pct.
Ohio State	5	0	1.000
Indiana	3	1	.750
Iowa	3	1	.750
Illinois	4	2	.667
Wisconsin	2	3	.400
Chicago	2	3	.400
Purdue	1	3	.250
Minnesota	0	4	.000
Northwestern	0	7	.000

Ames, with a record of five games won and none lost; Nebraska, with two games won and one lost, and the Michigan Aggies, with no games won and two lost, also wrestled with Western Conference opponents, but were not listed in the final standing. These three teams met Conference opponents merely as members of the Western Intercollegiate Association, not as members of the Western Intercollegiate Conference.

Tennis

RESULTS—SEASON OF 1922

Ohio State	7	Capital	2
Ohio State	6	Capital	0
Ohio State	4	Chicago	2
Ohio State	5	Denison	1
Ohio State	6	Denison	0
Ohio State	(rain)	Illinois	
Ohio State	3	Indiana	0
Ohio State	2	Michigan	4
Ohio State	6	Northwestern	0
Ohio State	4	Ohio Wesleyan	2
Ohio State	2	Purdue	1
Ohio State	5	Wooster	1
Ohio State	50	Opponents	13

Western Conference Tournament: Ohio State, runner-up in doubles (Wirthwein and Judd). Ohio Conference Tournament: Ohio State Winner of singles and doubles championships (Wirthwein in singles and Wirthwein and Carran in doubles).

With a record of eleven victories and one defeat, the Ohio State net team completed one of the most successful seasons in recent years. No matches were lost to Ohio Conference teams, and in Western Conference competition the only defeat suffered was at the hands of Michigan by the score of 2 to 4. However, Ohio State won from Chicago by the same score, and the Maroons defeated Michigan.

Wirthwein and Judd were the runners-up in doubles at the Western Conference Tournament held in Chicago, May 25-27, losing in the final round to Frankenstein and Stagg of Chicago.

Captain Wirthwein won the singles championship in the Ohio Conference Tournament when, in the final round, he defeated Weir of Wooster who had won the title the year before. In doubles, Wirthwein, paired with Carran, captain-elect, won the championship by a victory over Johnson and Steel of Cincinnati.

Varsity "O's" were awarded to the following players: Captain Wirthwein, Captain-elect Carran, D. B. Judd, W. M. Parrish, R. M. Rendlesham, T. E. Pemberton, D. S. Parker, and manager's "O" to P. W. Baker. Three men received "O.A.A.'s," namely, K. Park, H. E. Stahl, and J. E. Thomas. Of these veterans, Carran, Parker, Park, and Thomas will form the nucleus for the team this spring.

Much of the success of the season was due to the steady playing of Captain Carl J. Wirthwein of Columbus who only lost one match during the entire season, the lone defeat occuring in the third rounds of the singles at the Western Conference Tournament.

The new coach who handled the team last year was Raymond L. Grismer, an instructor in the department of Romance Languages. The Buckeye tennis coach is again on the job and is fast developing a powerful team which he expects to better last year's record.

Gym Team

Back Row: COADY, SNIDER, HATHORN, ALEXANDER (Coach).
Front Row: NICHOLS, DONHAM, SMITH, (Captain), SLAGER, DAVIES.

With a team composed chiefly of Sophomores, the Ohio State gymnastic squad completed a creditable season, the outstanding event of which was the staging at the Coliseum of the Western Intercollegiate Gymnastic, Fencing, and Wrestling Meet on March 16 and 17.

Coach Glenn H. Alexander was faced with the task of building up a Western Conference team with but one veteran, F. W. Slager, to form a nucleus. Although the team did not win any of the three meets of the year, the margins by which it lost were such to augur well for prospects next year. Captain P. G. Smith, C. R. Snyder, H. E. Hathorne, J. H. Davies, R. T. Donham, and M. P. Nichols will report to coach Alexander next year to prepare for their second season of Western Conference competition.

In the Western Intercollegiate meet, schools in the order in which they finished and their scores are as follows: Wisconsin, 1,114; Chicago, 1,113; Minnesota, 1,098; Purdue, 1,060; Illinois, 984; Iowa, 949; Wesleyan, 800; Ohio, 795; Nebraska, 652. Individual high men were Tompkins, Iowa, 303; Von Vactor, Chicago, 300; and Sundelar, Iowa, 291.5.

Results of the three meets of the year were:
January 20—Ohio State lost to Wesleyan in the Gymnasium, 698.3 to 694.5; margin, 3.8.
February 20—Ohio State lost to Purdue in the Gymnasium, 758.1 to 714.1; margin, 44.
February 24—Ohio State lost to Wesleyan at Delaware, 736.4 to 720.5; margin, 15.9.

Rifle Team

CAPTAIN E. G. HERLIHY - - - - - - - - - - - - *Coach*
SERGEANT D. M. BEARD - - - - - - - - - *Assistant Coach*
T. P. LEWIS - - - - - - - - - - - - - *Captain*

THE TEAM

R. D. Barden
R. I. Beerbower
V. W. Corfman
H. J. Elliott
E. Freeman
J. C. Hammond
C. B. Hildreth
V. A. Jackson
T. P. Lewis
J. H. Lintner
W. F. Lyons
F. B. Mazelli
H. E. McFarland
M. T. Morgan
R. L. Urban

SCORES OF SEASON'S MATCHES

Ohio State	496	Boston	498
Ohio State	498	Pennsylvania	491
Ohio State	993	Lafayette	932
Ohio State	497	Harvard	486
Ohio State	945	De Pauw	879
Ohio State	3701	Illinois	3437
Ohio State	499	Maine	491
Ohio State	3680	Nebraska	3247
Ohio State	1936	Iowa	1940
Ohio State	3554	Michigan	3550
Ohio State	1912	Florida	1705
Ohio State	1937	West Virginia	1856

Fencing Team

Another small acorn from which a large oak in all its ramifications is expected to grow is fencing, which was for the first time given recognition this year by the Athletic Board of the University. Under the direction of Major L. A. Kunzig, Major of Infantry in the department of Military Science, the infant sport was lifted from a place of obscurity to one of relative importance and prominence during the year, and the small squad taking instruction from him made a creditable representation for the University.

In October, 34 men reported to Dr. John H. Nichols of the department of Physical Education, and were assigned by him to work under Major Kunzig as instructor in fencing. This squad, somewhat reduced, worked faithfully during the fall and winter quarters, giving exhibitions at basketball games and similar events. February 10 a dual meet was held with Purdue here, the Boilermakers winning 9 to 0; but shortly afterward Ohio Wesleyan was defeated by the Buckeye foilsmen in a dual match 2 to 1.

In the Western Intercollegiate championship held in the Coliseum, March 16 and 17, E. B. Kehres won the saber championship for the University and F. A. Riebel tied the 1922 epee champion for the title in that division. In the match to break the tie, however, Riebel was defeated. C. M. Helwig of the University team won fifth place in the foils. Nebraska won team honors in this meet and Ohio State placed second. In consideration of the fact that Ohio State was for the first time competing in this meet, the showing of the University's representatives was pleasingly creditable.

By action of the Athletic Board at the close of the season, Kehres was awarded a major "O" for his work, and Riebel and Helwig received minor "O's" in recognition of their services. R. S. Thomas, among the freshman on the squad, was awarded class numerals. J. P. Goetz, freshman manager, was also given this recognition.

As a means of insuring the permanence of the University's position in this sport after its first year of intercollegiate competition, a class of 15 freshmen was instructed three times a week during the spring quarter by Major Kunzig. The instructor expects to have another creditable team in the field for the University in 1923-1924.

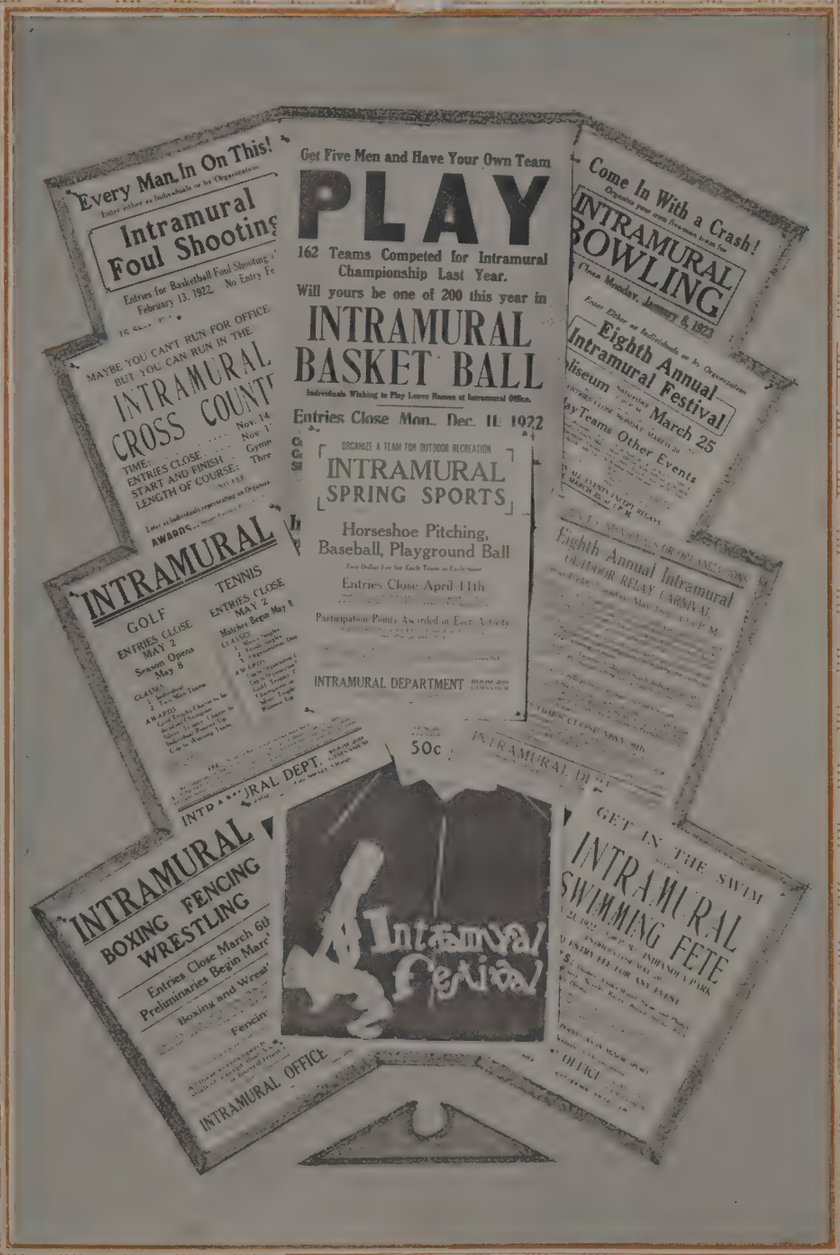

INTRAMURALS

Intramural Department

GRANT P. WARD

To Ohio State men the name of this athletic mentor and his work have become synonymous. They place into his hands the task of providing recreation for them, and he responds with the finest program of competitive play that universities can offer their students.

Ward's wide experience in the field of athletics includes work as recreation director of Columbus, football coach of Christian Brothers College, Missouri, and scout and assistant coach of Ohio State. Nationally recognized as one of the greatest students of gridiron tactics. he is likewise considered dean of Intramural athletics. holding at present the position as Chairman of the Western Conference Intramural Association.

SENIOR AND JUNIOR MANAGERS

REYER AUTUMN MGR. | WEISS WINTER MGR. | SMITH SPRING MGR. | AVRIL JUNIOR MGR. | BODFISH JUNIOR MGR. | STEIN JUNIOR MGR.

Review of Intramural Sports

Ohio State's stadium year marks a new epoch in the history of Intramural Athletics. With the opening of the nintey acre recreation field back of the million dollar horseshoe, the Buckeye department is afforded the needed facilities for caring for the thousands of students who take part in the program of competitive play.

The eighteen-sport calendar saw 10,595 students participate in intra-college athletics in the 1921-1922 cycle, and increased enrollment in every branch of sport this year warrants the prediction that the number taking part will mount even higher.

Ever alert to broaden its scope in order to satisfy the desires of the student body, the Buckeye department arranged for matches in three new sports in the spring of 1922. Golf, horseshoe pitching, and swimming were added to the growing list of Intramural Athletics; and the links, the courts, and the tank were soon swarming with enthusiastic sportsmen of the university.

Again this year's experience emphasized the practicability of the arrangement whereby Intramural activities furnished the base of the athletic plan of the university. The often-referred to triangular structure, with Intramurals forming the foundation from which the lines merge toward the apex,

Appropriate awards of loving cups, trophy charms, and medals given to victorious teams provide an additional stimulus to interest in intra-college athletics at Ohio State. The participation point system, whereby points are awarded for every sport and handsome trophy cups are given the college and organization teams which lead their groups, again was employed.

Increased interest in individual participation and organization of independent teams for various sports is a healthy indication of the beneficial spreading out of the department. Boxers, fencers, wrestlers, and tennis and golf athletes flock to the standards to exhibit their respective proficiencies. Basketball maintained its place as the most popular of Intramural sports claiming a field of 1489 followers.

Meanwhile, athletic officials and fans are eagerly looking forward toward the time when the establishment of the Intramural office in the Stadium tower and the complete opening of the Stadium fields will make the Intramural Department the dynamo of athletic activity and the mecca of all lovers of clean, competitive sport.

RECORD OF PARTICIPATION

In compiling participation records in all sports played on the Intramural calendar since the Eighth Annual Festival, it is found that every branch of athletics promoted by the department experienced an increase in number of competitors.

Following is the table of participation with number of teams indicated in sports played on a team basis:

Baseball (72 Teams)	937
Horseshoe Pitching (97 Teams)	795
Playground Ball (42 Teams)	545
Tennis (76 Teams and Individual)	354
Golf (10 Teams and Individual)	44
Swimming (39 Teams)	347
Relay Carnival (Outdoor Track)	1747
Indoor Baseball (66 Teams)	849
Soccor (31 Teams)	475
Cross Country (1 Meet)	103
Football (Inter-class)	126
Basket Ball (203 Teams)	1863
Bowling (77 Teams)	599
Foul Shooting (73 Teams and Individuals)	682
Boxing	186
Wrestling	141
Fencing	36
Festival (Indoor Track)	2237
Grand Total	12,066

SOPHOMORE AND FRESHMAN MANAGER CANDIDATES

Ninth Annual Intramural Festival

When 2,237 students assembled for the Ninth Annual Intramural Festival at the Coliseum, March 3, they staged a spectacle which rivaled the old Greek matches of skill so far as the spirit of contest was concerned.

Manhattan Club, amassing 16 points, carried off the organization festival cup; it being the first time in the history of the department that a non-fraternity team had annexed the premier honors. Among colleges, Education easily led with 74 points, while William J. Kukelcik was the individual star of the show with the cup for high point scoring, premier pentathlon honors, the 220 yard dash championship, and third place in the 300 yard dash falling to him.

Chi Phi, winners of the 1922 festival, ran Manhattan a close race, with 15 points. Theta Kappa Phi finished third with 14 tallies; while Phi Delta Theta and Delta Tau Delta tied for fourth place with 13 points. Second college honors went to Law with 49 points. Veterinary followed with 27, and Agriculture came fourth with 23.

Eight new records were set up in the shot put, 300 yard dash, sack race, and five relays (sorority, independent, college, fraternity, and military). The feature of the evening was the performance of the Kappa Kappa Gamma sorority relay team which made the distance in one minute, five and 3-fifth seconds.

Director Ward successfully added two new events to the program, namely, the Fat Man's Race and the Pogo Race. University championship wrestling and fencing matches were also features of the evening.

Kathryn Mathews, representing Alpha Xi Delta, in the sorority needle race, won that event for the second year straight.

With the number of contestants mounting higher each year, it is not unlikely that Director Ward will be prompted to change arrangements for the running of preliminaries when he plans the tenth festival in 1924.

On the following pages appear pictures of the champions in the various intramural sports.

Page 273, Top: Phi Kappa—Outdoor Baseball Champions; Middle: Kappa Sigma—Basketball Champions; Bottom: LaSalle Club—Indoor Baseball Champions.

Page 275, Top: Law—College Champions, Indoor Baseball; Middle: Zeta Beta Tau—Playground Baseball Champions; Bottom: Rainbow—Soccer Champions.

Page 276, Top: Chi Phi—Festival Champions; Middle: Burkholz—Bowling Champions; Bottom: Sigma Alpha Epsilon—Relay Champions.

Page 277, Top: Delta Upsilon—Cross Country Champions; Middle: Phi Gamma Delta—Fraternity Bowling Champions; Bottom: Electrical Engineers—College Cross Country Champions.

Intramural Champions

Intramural Snap Shots

Intramural Champions

Intramural Champions

Intramural Champions

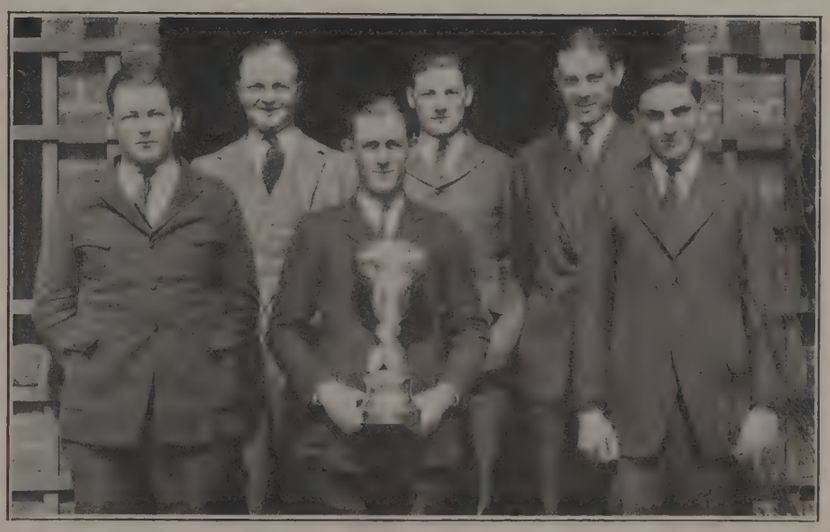

Trophy Charm Awards

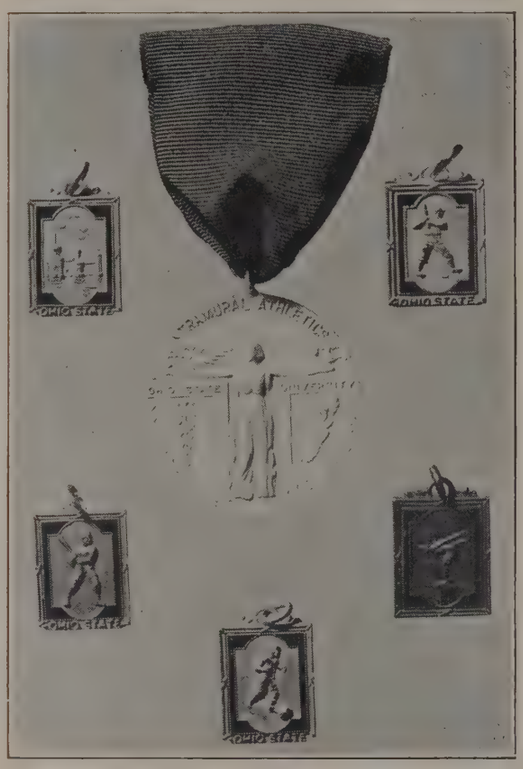

Under the new system of trophy charm awards, members of the University championship-organization teams are awarded individual gold trophy charms and members of the University championship college teams are awarded individual silver trophy charms. Similar awards are given winners in boxing, wrestling, fencing and indoor and outdoor pentathlons. Representative trophy charms are shown in the above picture. The following are champions for the season 1922-23:

Cross Country—Fraternity champions, Delta Upsilon; Independent champions, F.X.C.; College Champions, Electricals; Individual winner, W. D. Arnold.

Indoor Baseball—University champions, LaSalle Club; Group One champions, Sigma Alpha Mu; Group One runner-up, Psi Omega; Group Two runner-up, Law; College champions, Law.

Soccer—University champions, Rainbow Club; Fraternity champions, Sigma Phi Epsilon; College Champions, Agriculture.

Foul-shooting—University champions, Pi Kappa Alpha; University runner-up, Manhattan Club; Individual champions, Raymond, Phi Gamma Delta; second place, Morse, Manhattan; third place, Fessler, Pi Kappa Alpha.

Basketball—University champions, Pi Kappa Alpha; University runner-up, LaSalle Club; Group One runner-up, Kappa Sigma; Group Two runner-up, Law; College champions, Law; Class "B" champions, Pi Kappa Alpha; Frosh champions, Team 2 (Alpha Tau Omega).

Bowling—University champions, Burkholz Five; University runner-up, Phi Gamma Delta; Group One runner-up, Delta Tau Delta; Group Two runner-up, Manhattan; College champions, Law.

Boxing—115 lbs. champion, T. Glynn; runner-up, P. J. Snider; 125 lbs. champion, A. A. Ballantyne; runner-up, O. A. Reeves; 135 lbs. champion, C. E. Reese; runner-up, R. McCardel; 145 lbs. champion, S. W. Obenour; runner-up, A. Valley; 160 lbs. champion, J. J. Schaefer; runner-up, J. McPherson; 175 lbs. champion, F. A. Manchester; runner-up, B. Strimple; Heavyweight champion, A. C. Michaels; runner-up, D. E. Calhoun.

Wrestling—115 lbs. champion, M. Herskovitz; runner-up, P. Snider; 125 lbs. champion, C. A. Cockerill; runner-up, N. Barack; 135 lbs. champion, C. Violet; runner-up, G. Hayes; 145 lbs. champion, T. H. Johnson; runner-up, D. E. Yochem; 160 lbs. champion, E. H. Watkins; runner-up, C. Foote; 175 lbs. champion, C. T. Briner; runner-up, R. W. Oberlin; Heavyweight champion, D. Calhoun; runner-up, Minerick.

Fencing—University champion, C. M. Helwig; University runner-up, F. A. Riebel; third place, O. V. Overholzer.

Intramural Festival (Indoor Track)—Organization champion, Manhattan Club; Organization runner-up, Chi Phi; College champion, Education; College runner-up, Law; Fraternity Relay champion, Sigma Alpha Epsilon; Sorority Relay champion, Kappa Kappa Gamma; Tertulia Relay champion, Manhattan; College Relay champion, Agriculture and Law (tie); Church Relay champion, King-Ave. M. E.; Military Relay champion, Battery E; Independent Relay champion, Varsity A; Sorority Needle Race, Alpha Xi Delta; Pentathlon champion, W. A. Kukelcik; High point scorer, W. A. Kukelcik.

WOMEN'S ACTIVITIES

Pomerene Hall Entrance

POMERENE HALL

Pomerene Hall Interior

LOUNGE ROOM

BLUE ROOM

SOUTH END OF LOUNGE ROOM

THE HALLWAY

WOMEN

Co-Ed Prom

Not a Man in Sight

Prettiest Costumes

Funniest Costumes

Woman's Ohio

Back Row: MISSES CAMPBELL, PLATTER, SCHATENSTEIN, RAINEY, HANNA, KREPPS, SWEENEY.

Front Row: MISSES CLOSS, L. BUCKLEY, CONSTABLE, MRS. BRADBURY, MISSES FRYE, D. BUCKLEY, TAYLOR.

Women's Ohio aims to bring the leading high school girls of the state to their own university. Composed of representatives of the major activities on the campus the various girls' organizations are able to affect cooperation through this means of contact, all having the common purpose in view. Each girl is chosen by her group with full authority to act as sponsor of its opinions.

After obtaining the names of senior high school girls, Women's Ohio submits to them by letter and pamphlet a complete survey of what Ohio State University has to offer them. In addition this group supports and promotes campus movements. The Dean of Women is its official advisor. A committee of five alumnae also act in this capacity.

This year a committee of county chairmen was appointed in which each girl obtained the names of prospective students from her own high school.

Dorotha Buckley
Lina Buckley
Hatzall Caldwell
Helen Campbell
Margaret Closs
Jean Constable
Ada Eby
Doris Fry
Dorothy Hanna
Helen Jones
Helen Krepps
Katherine Platter
Katherine Rainey
Anna Schatenstein
Margaret Sweney
Maude Taylor

Woman's Ohio County Chairmen

Marion Abrams
Nellie Alexander
Treva Allen
Josephine Beaver
Hazel Beckwith
Martha Bennett
Marian Beery
Martha Bell
Mary Burns
Alva Billington
Harriett Carran
Helen Cahill
Elizabeth Callahan
Evelyn Campbell
Geneva Cessna
Dorothy Closs
Pearl Crawford
Nelle Crawford
Etta Culverhouse
Evelyn Cotner
Freda Cohen
Alice Cook
Helen Campbell
Myrtle Colville
Helen Diehl
Mary Doorly
Josephine Dunn
Mary DeWitt
Lucy Dennison
Dorothy Daugherty
Mary Dowds
Dorothy Dick
Helen Duff
Christine Engwiller
Rose Engilman
Katherine Fromme
Anna Frederick
Frances Fribley
Dorothy Gessner
Ethel Heider
Jessie Harble
Anna Jaros
Mae Johnson
Fanny Kenyon
Alice Kessler
Dorothy King
Jean Kirkpatrick
Margaret Ketterer
Mary Virginia Lee
Edna McGill
Eliza McBeth
Elizabeth Miller
Jessie Nichols
Marian Neff
Elizabeth Parkinson
Margaret Priddy
Lucille Renz
Nellie Ryder
Helen Shrider
Dorothea Straw
Elizada Spencer
Ruth Schneider
Eva Swern
Isabel Stump
Mary Skinning
Marian Smith
Phyllis Van Atta
Elizabeth Walker
Coralyn Ward
Lora Weist
Beulah Zint
Mary Zoller

W. A. A. Board

Back Row: MISSES BOWEN, WOOD, SMITH, PALMER, BRACKEN, LEA, MEYER, GRAHAM.
Front Row: MISSES GILL, MCDOWELL, KREPPS, FORSYTHE, MOLER.

"O" Girls

Back Row: MARGARET INNIS, ELIZABETH WOOD, ELEANOR FORSYTHE.
Front Row: HELEN RUHLEN, DOROTHY GILL, HELEN KREPPS, VERA BAXTER.

Hockey

Back Row: MARTHA MOLER, *Left Full;* LETA BARRICK, *Center Forward;* RUTH SMITH, *Left Inside;* MARGARET SPRATT, *Goalkeeper,* AND HILDA RYMER, *Right Wing.*

Front Row: JEANNETTE STEIN, *Center Half;* ELIZABETH MESSER, *Right Inside;* MARGARET MEYER, *Right Full (Captain);* MARY LEE WHISTLER, *Right Half,* AND DOROTHY BRIGGS, *Left Wing.*

This fall the 300 girls registered in hockey classes all took part in the inter-hockey Class tournament, held December 2nd. Previous to that date the Sophomores, captained by Leta Barrick, defeated the Junior-Senior team lead by Clara Weeks, by a score of 3-0; and the Freshmen, under Eleanor Boal, held the upperclass team to a scoreless tie. On December 2nd, the Freshmen-Sophomore game resulted in a 1-1 tie. In playing off the tie the Sophomores won a 2-0 victory, thereby earning an undisputed right to the championship. After the tournament a spread was held in Pomerene Hall at which the Varsity team, an honorary all-star team, chosen by the instructor, head of sports, and class managers, was announced.

Hockey, under the direction of Miss Dorothy Sumption, is by far the most popular of fall sports, and from all points of view this year's season was the most successful in the history of the University. Not only was there a great number of participants but enthusiasm ran high, and competition was keen enough for the most ardent hockey fan. Next year it will be even better—will you be there?

Swimming

The annual swimming meet for women was held March 30th, in the pool of the Columbus Athletic Club, under the auspices of the Women's Athletic Association.

Events on the program included:

10 yards free style	Crawl stroke for form
20 yards " "	Back " " "
40 yards " "	Breast " " "
20 yards back stroke	Side " " "
40 yards " "	Plunge for distance
Crawl stroke for form	Under water swim

There were 38 contestants who took part in this meet and a great deal of interest was shown in this sport for women. The point winners of the meet were Dorothy Gill, Junior, 15 points and Mildred Julian, Freshman, 14 points. The Junior class collected the greatest number of points with the freshmen second and the sophomores third.

Owing to the fact that Ruth Smith and Eleanor Smith when entering the University were National Swimming Champions they were barred from the annual meet but while swimming under the colors of Ohio State, Ruth won the National breast stroke championship, placing her among the four National Swimming champions of the year. Eleanor was second in the above event and won two district championships while swimming for Ohio State.

The fact that so much interest in swimming has been manifested among the students shows very clearly the need for building a modern natatorium for the women.

Baseball

Prominent among the sports in which girls at Ohio State engage is baseball which is full of keen competition. It is an elective and is included in the regular gymnasium work.

In the winter the indoor diamond in the the gymnasium is used and when the weather permits, the diamond on the Athletic field becomes the center of activity.

This year teams were chosen from all classes, and an exciting tournament was held, being divided into two series.

Scores of the First Series were:
Freshmen 53—Sophomores 9.
Sophomores 7—Upper classmen 2.
Freshmen 8—Upper classmen 10.
Second Series scores were:
Upper classmen 22—Sophomores 2.
Freshmen 14—Upper classmen 12.
Freshmen 18—Sophomores 4.
The freshmen won the championships.

Even greater plans are being made for this sport next year, and it is hoped that intersorority matches may be carried on.

Track

The third annual track meet was held May 19, 1922. The interest shown by the girls both in practice and in the meet indicates that track is a major sport at Ohio State.

Among the events were broad jumping, high jumping, running, and throwing.

Helen Krepps won individual honors with 23 points, Margaret Meyer came second with 13 points, and Mary Dustman third with 12 points.

The meet was won by the Freshmen with a total of 44 points, the Juniors were second with 39 points, and the Seniors were third with 21 points.

In several events the collegiate records were very nearly approached and in some cases equalled.

In the 100 yard hurdles, the Collegiate record is 16 seconds which Helen Krepps equalled. The 50 yard dash record is 6 seconds which Helen Krepps made in 7 seconds. The record for the 100 yard dash is 12 seconds which Martha Moler made in 13 2/5 seconds.

A 220 yard relay race was held in connection with the Big Six Track Meet. Ruth Smith, Helen Krepps, Helen Rheuhlen, and Elizabeth Winans composed the team. The time was 28 4/5 seconds which broke the collegiate record held by Ohio Wesleyan.

Tennis

Much enthusiasm for tennis was shown in 1922 by the many entrants in the Tennis tournaments which were conducted by the Women's Physical Education Department under Miss Gibling's supervision.

In the spring tournament each class was represented. The results of the interclass competition were as follows: H. Meyer defeated L. Messer for the freshman championship. N. Ingram triumphed over A. Wilson in the sophomore class. V. Thompson captured the upper class laurels in a contest with M. Moler. Then through the process of elimination, the College champion was determined. V. Thompson attained this distinction by defeating N. Ingram.

In the Women's doubles A. Wilson and N. Ingram defeated M. Meyer and L. Nesser.

One feature of great interest was mixed doubles event. Miss V. Thompson and Mr. Wirthwein were declared victors with Miss A. Wilson and Mr. Judd as runners-up.

In the fall there was another tournament. This tournament, however, was not completed due to weather conditions. The semi-finals and finals are to be played in the early spring.

Hiking

Hiking constitutes a very popular activity in which everyone can participate. Classes have been formed in previous years in the winter for those not participating in the regular work in physical education, or in sports. While no credit has been given for such hiking, the classes have all been large.

As an association activity, seventy-five points are given each year toward the final award, the "O" sweater. During the past year, regular hikes under special leaders, have been planned, which have been popular. All have been urged to participate in order that Women's Athletic Association may be built up into a strong organization, not only among those for whom physical education is a requirement, but among all women on the campus.

Volley Ball

This year all athletic events have been revised, and one notable change has been wrought in Volley Ball which is still in its earliest infancy in the University. In the fall class, sections were divided into competing scarlet and gray teams which played a series of games lasting several weeks. At the end of the season a tournament was held. In the finals, the Sophomores won over the Freshmen by a narrow margin. The losing team gave a spread for the winners, and all the girls and officials had a jolly time. The sport was conducted by Miss Ranck whose interest in the game led to the enthusiasm of the students.

Infantry

Artillery

Signal Corps

Dental Unit

Veterinary Unit

MILITARY

LIEUTENANT COLONEL CHARLES F. LEONARD—COMMANDANT

MILITARY

Staff Officers

Back Row: LT. WELCH, LT. BENNER, CAPT. COX.
Third Row: CAPT. BARRY. MAJOR KUNZIG. CAPT. WEBBE, CAPT. PERKINS, CAPT. DELEHANTY.
Second Row: CAPT. HERLIHY, MAJOR HANFORD, LT. COL. CONWAY, MAJOR OGG, CAPT. ELLIS.
Front Row: CAPT. BIRMINGHAM, CAPT. JACOBS, LT. COL. LEONARD, MAJOR BEERY, CAPT. CODE.

Inspection Day

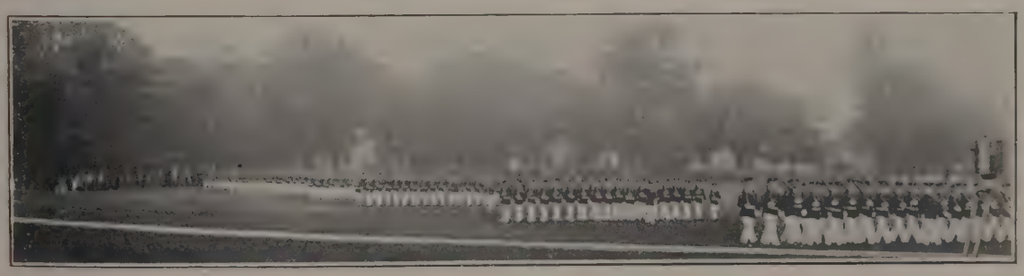

Review

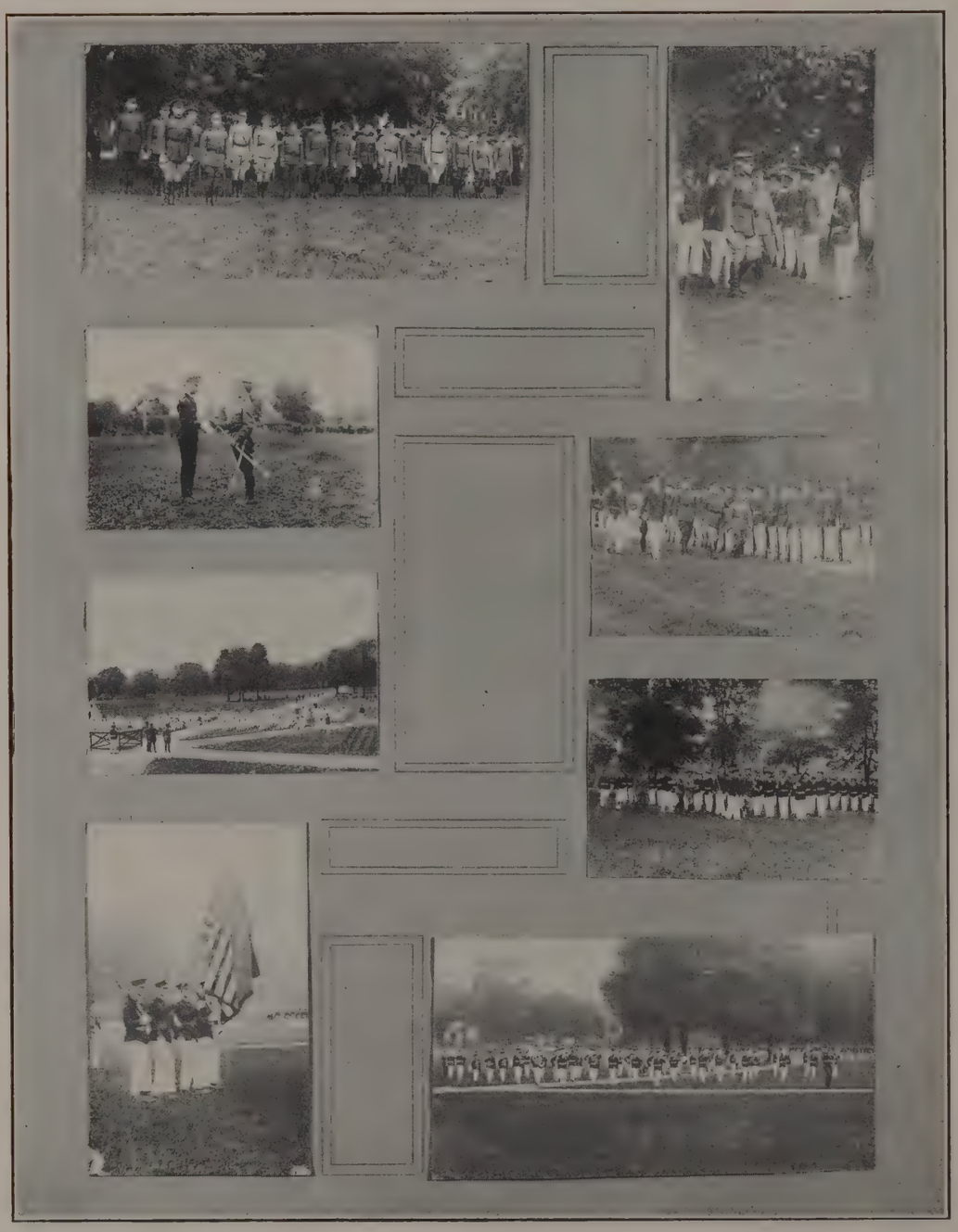

Artillery

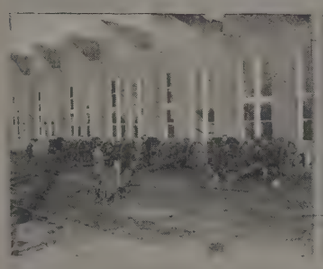

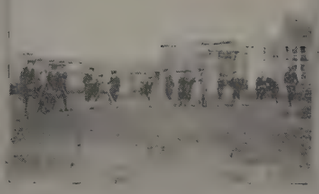

Signal Corps

Infantry

ACTIVITIES

THE PRESS

Makio Board

PROF. THOMAS E. FRENCH
Faculty Member

PROF. JOSEPH S. MYERS
Faculty Member

HOWARD K. DEWEES
Editor 1922 MAKIO

FREDERICK C. HANKS
Business Manager 1922 MAKIO

HENRY H. METTERS
Editor 1923 MAKIO

MAURICE C. HENDERSHOTT
Business Manager 1923 MAKIO

JOHN A. POLLARD
Member-at-Large

JOHN PERRY GEIGER
President Student Council

HENRY H. METTERS
EDITOR

MAURICE C. HENDERSHOTT
BUSINESS MANAGER

MAKIO EDITORIAL STAFF

HENRY H. METTERS	*Editor in Chief*
HARRY C. VOLLRATH	*Associate Editor*
EARL D. MITTENDORF	*Associate Editor*

Seniors
- ELEANOR G. FISHER, *Editor*
- DONALD METCALF
- VIRGINIA BROCK

Art
- ROBERT R. ROYCE, *Editor*
- TED LEWIS
- GEORGE FRIAUF
- DOROTHY GETZ
- GEORGE JAMIESON
- ARNE LUNDBERG
- MAX WORTHLEY
- HORACE C. MADDUX

Fraternities and Sororities
- ROBERT A. BLAIR, *Editor*
- WILLIAM S. CUNNINGHAM
- HAROLD O. PLATTER

Clubs
- HELEN CHERINGTON, *Editor*
- CHARLES H. HULS

Athletics
- JOHN A. POLLARD, *Editor*

Traditions
- H. MORTON BODFISH, *Editor*
- ALBERT E. SEGAL
- MERCEDES LYONS

Activities
- WILLIAM JEFFERS, *Editor*
- WELLINGTON FORDYCE
- ALFRED KNOUFF

Women's Section
- CAROLINE KENNEDY, *Editor*

Features
- WALTER L. DAVIS, *Editor*

Military
- STEELE CONAWAY, *Editor*

Administration
- GEORGIANNA PRESTON, *Editor*
- WILLIAM A. LOVELL

Alumni
- VAN THOMAS, *Editor*

Boost Ohio
- HUGH LAUGHLIN, *Editor*
- JOSEPH DOWNS

Music and Drama
- PAUL SCHARDT, *Editor*

Office and Service
- HAROLD GASKILL
- THOMAS H. METTERS
- ELEANOR WILLSON
- JOHN A. JONES
- ROY A. DYE

MAKIO BUSINESS STAFF

MAURICE C. HENDERSHOTT	*Business Manager*
HERBURT W. MAXSON	*Circulation Manager*
RUFUS K. BROWN	*Assistant Business Manager*
GANSEY R. JOHNSTON, JR.	*Assistant Business Manager*
WALTER LEHMAN	*Assistant Business Manager*
GLENN DILLER	*Assistant Business Manager*
EDWIN WEINER	*Assistant Business Manager*
SID SHECTER	*Assistant Business Manager*

Makio Staff

MISS FISHER VOLLRATH MISS PRESTON MITTENDORF MISS KENNEDY

ROYCE MADDUX JAMIESON MISS GETZ LEWIS WORTHLEY

HULS LYONS JEFFERS JOHNSTON JONES GASKILL

METCALF SCHARDT PLATTER LAUGHLIN POLLARD BODFISH

Makio Staff

FORDYCE MISS WILLSON DOWNS MISS CHERINGTON FRIAUF

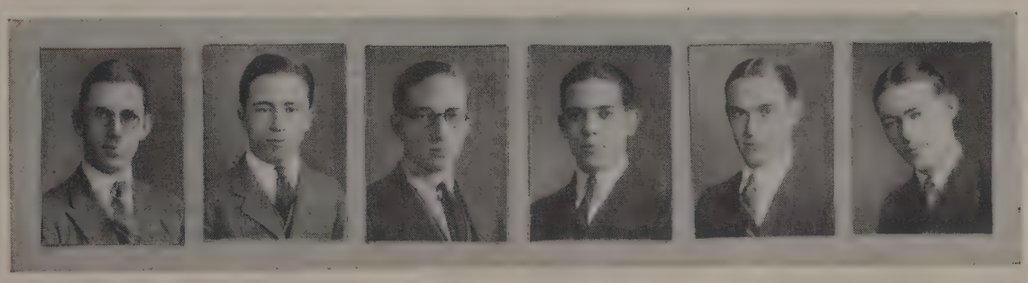

METTERS SEGAL KNOUFF BROWN LOVELL DILLER

CONAWAY CUNNINGHAM THOMAS BLAIR SCHECTER

Lantern Staff

Back Row: TRESNICKA, JENESS, MOTRY, BOWER, RUMBLE, WEISS, TRAUTMAN, HULS, BOWMAN, CUNNINGHAM.

Fourth Row: MISS SOISSON, MISS DUFF, MISS CAMPBELL, MISS BLAKESLEE, SEGAL, MARZULIES, DIX, METCALF, HENDERSHOTT, BARTLETT, SMITH.

Third Row: MISS SCHATTENSTEIN, MISS PHILLIPS, MISS CLARK, MISS ASHCRAFT, MISS TURNER, BELLAN, MANSELL, HYMAN, SKAATES.

Second Row: MISS WIRTHWEIN, MISS BEECHER, MISS RAINEY, MISS BONNETT, MISS TORBERT, MISS JAMES, CONAWAY, BROOKS, SCHELLENGER, POLLARD, HOYT.

Front Row: PROF. MYERS, LUXON, BOWMAN, MISS STEFFLER, MISS MCCARTY, MRS. BRADBURY, SCHLEMMER, MISS DAVIES, PAULEY, MISS MINNICH, MISS SMITH, MISS DOBELL, REDMAN, PROF. GETZLOE, CUBBAGE.

Daily News Editors

CONAWAY
BROOKS

POLLARD
SCHELLENGER

IOLA
MISS CUMMINS

WALTZ
MISS REEVES

MYLANDER
MISS JAMES

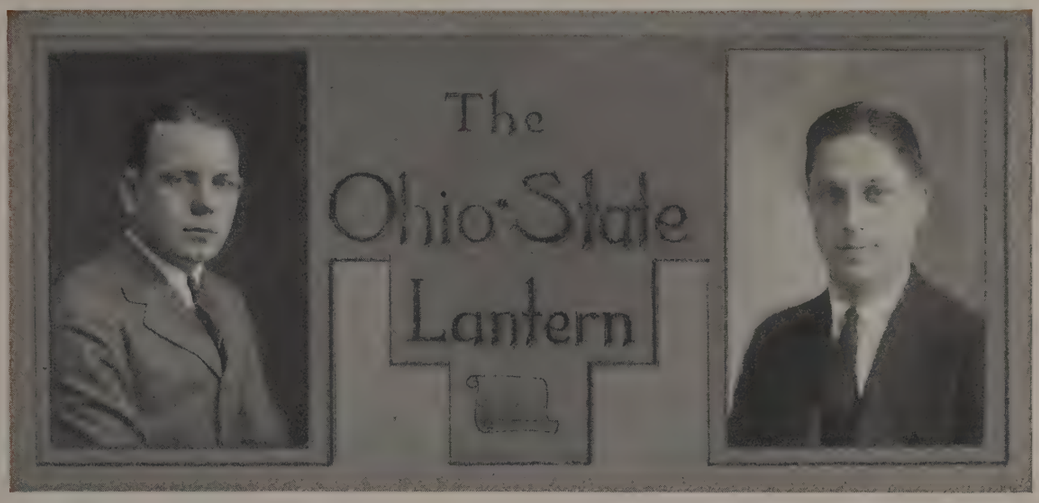

NORVAL NEIL LUXON
EDITOR

ALBERT A. BOWMAN
BUSINESS MANAGER

NORVAL NEIL LUXON	*Editor*
ALBERT A. BOWMAN	*Business Manager*
CHARLES G. STEWART	*Feature Editor*
JAMES W. SCHLEMMER	*Sports Editor*
EDNA M. SMITH	*Society Editor*
GENEVA E. STIFFLER	*Church Editor*
E. MERCEDES DOBELL	*Exchange Editor*
MICHAEL C. DESMOND	*"Campus Prowler"*
PROFESSOR WILLIAM L. GRAVES	*"The Idler"*

NEWS EDITORS

Ned C. Brooks	William H. Mylander
S. Steele Conaway	John A. Pollard
Edith T. Cummins	Marjorie E. Reeves
B. Dave Iola	Harold K. Schellenger
Jean D. James	Richard R. Waltz

ASSISTANT NEWS EDITORS

Carroll E. Bartlett	Walter S. Mansell
Marian E. Bush	Lucille B. Pummell
Eva H. Clark	Albert E. Redman
Frederick T. Cubbage	Wilbur E. Snypp
Frank C. Emmerling	Mildred V. Spragg
Maurice A. Hendershott	Claude C. Skaates
William H. Kight	Lawrence J. Tresnicka
Dorothy M. Kress	Meta M. Wirthwein

LANTERN SUMMER QUARTER

CHARLES H. VAUGHN	*Editor*
JOHN P. DORSEY	*Business Manager*
EDITH T. CUMMINS	*News Editor*
ANNE SCHATTENSTEIN	*News Editor*

Top Row: PROFESSORS MYERS, HOOPER, GRAVES.

Second Row: HENDERSHOTT, STEWART, MISSES STIFFLER, KRESS, CLARKE.

Third Row: SNYPP, KIGHT, MISS DOBELL, BARTLETT, PAULY.

Fourth Row: HYMAN, MISS WIRTHWEIN, VAUGHN, MISS SMITH, MANSELL.

Bottom Row: REDMAN, MISS BUSH, MISS PUMMEL, MISS SCHATENSTEIN, TRESNICKA, EMMERLING.

Lantern Editorial and Composing Rooms

Sun Dial Staff

Back Row: SMITH, ORT, YOUNG, BOWMAN, KIGHT.

Third Row: BROWN, REDMAN, MENDELSOHN, JONES, DOE, WALTZ, WIGGINS.

Second Row: MANN, ROYCE, THOMAS, MISS GETZ, MISS BARKER, HARTSHORNE, MILLER, PRICE.

Front Row: SEEGAR, DAVIS, TRIETLY, WEISS, BERGEN, LEWIS, STEIN, CASSIDY, SEGAL.

sun dial

WILLIAM J. BERGEN
EDITOR

EDWARD H. WEISS
BUSINESS MANAGER

TED LEWIS
ART EDITOR

EDITOR IN CHIEF	WILLIAM J. BERGEN, JR., '23
BUSINESS MANAGER	EDWARD H. WEISS, '23
ART EDITOR	TED C. LEWIS, '24
EXCHANGE EDITOR	MARCELLA M. SOMMER, '23
ASSOCIATE EDITOR	RICHARD R. WALTZ, '24
ASSOCIATE EDITOR	WALTER L. DAVIS, '23
ASSOCIATE EDITOR	HELEN M. NIEMAN, '23
ASSOCIATE EDITOR	W. WALLACE HAVENS, '24
ASSISTANT BUSINESS MANAGER	GUS K. BOWMAN, '24
ASSISTANT BUSINESS MANAGER	SIGMUND F. STEIN, '24
ASSISTANT BUSINESS MANAGER	EARL H. ELBERFELD, '24

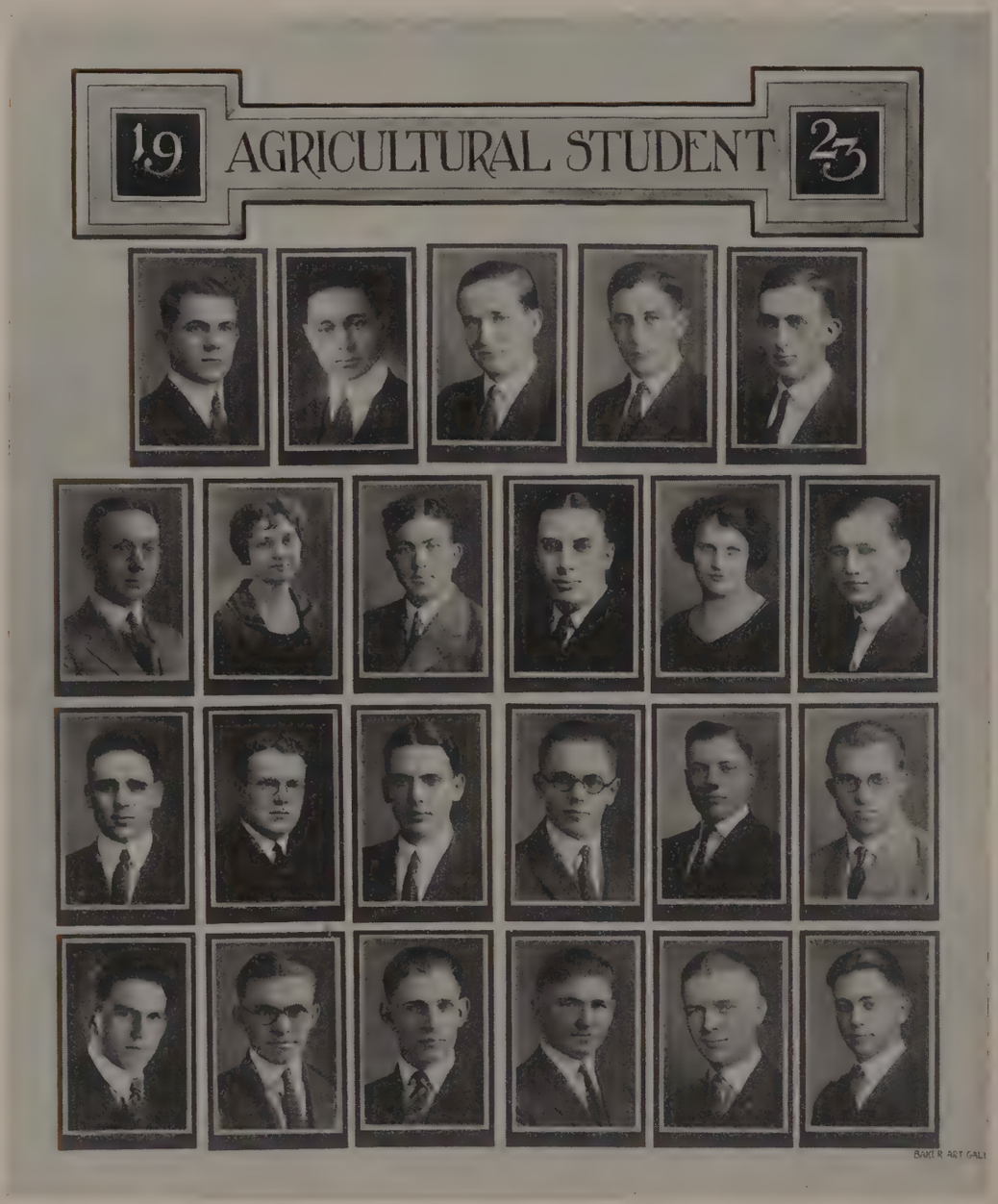

Top Row: DUNLAP, IRVIN, FORSYTHE, CRUMM, RINK.
Second Row: PAULUS, MISS MALONEY, ROBINSON, MCCLURE, MISS SULLIVAN, HARPER.
Third Row: BURRELL, HENRY, BINGHAM, WILEMAN, MYERS, LEATHERNAM.
Bottom Row: LEMASTERS, COOK, IRICK, TRESSLER, ST. JOHN, SAUR.

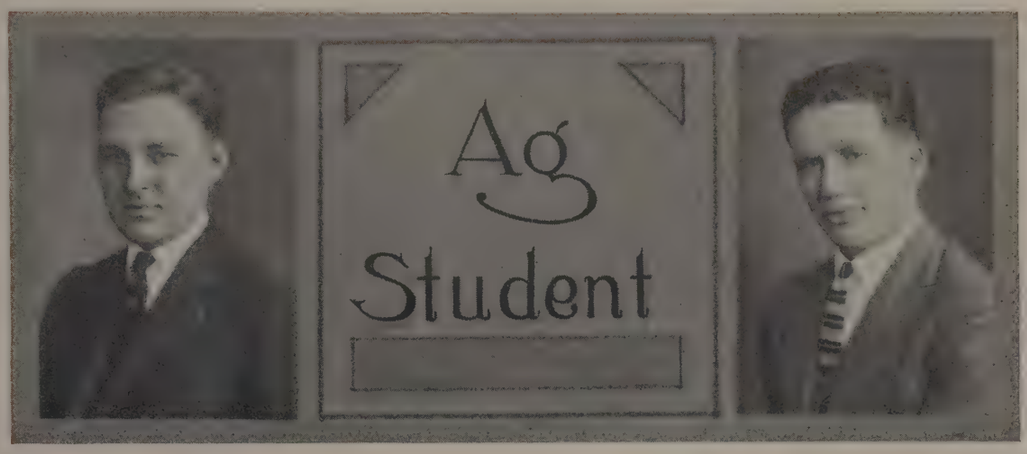

RALPH J. MATSON
EDITOR

RALPH A. HINMAN
BUSINESS MANAGER

THE AGRICULTURAL STUDENT
of
Ohio State University
A medium of exchange of Ideas between College and Farm

STAFF

RALPH J. MATSON	*Editor-in-Chief*
RALPH A. HINMAN	*Business Manager*
C. R. CRUM	*Associate Editor*
W. H. FORSYTHE	*Managing Editor*
WM. A. IRVIN	*Monthly Editor*
MARTHA SULLIVAN	*Home Economics Editor*
C. W. ROBISON	*Associate Editor*
MARTIN LEATHERMAN	*Advertising Manager*
L. R. RINCK	*Assistant Business Manager*
N. D. HENRY	*Circulation Manager*

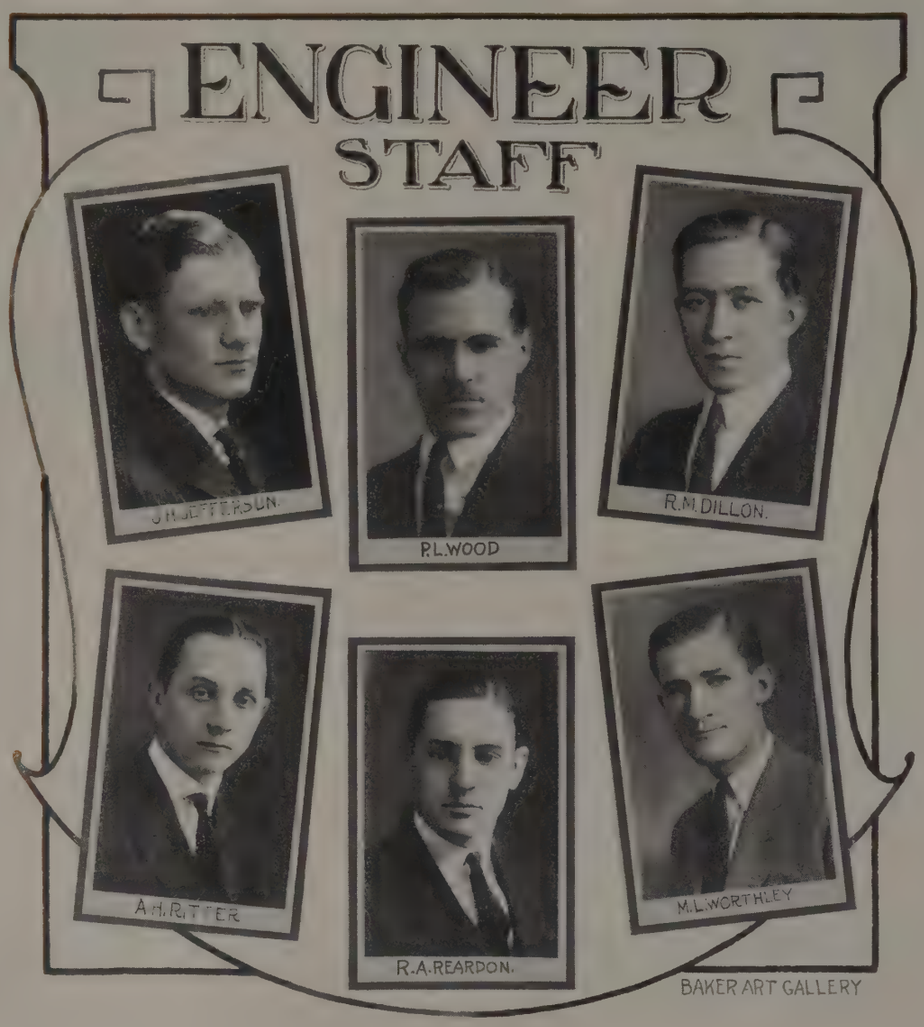
ENGINEER
STAFF
J.H. JEFFERSON.
P.L. WOOD
R.M. DILLON.
A.H. RITTER
R.A. REARDON.
M.L. WORTHLEY
BAKER ART GALLERY

THE OHIO STATE ENGINEER

OHIO STATE ENGINEER STAFF

L. C. NOLAND	*Managing Editor*
E. E. EGGERT	*Business Manager*
M. L. WORTHLEY	*Alumni Editor*
R. A. READEN	*College Editor*
A. H. RITTER	*Humor Editor*
R. M. DILLON	*Advertising Manager*
J. H. JEFFERSON	*Circulation Manager*

ASSISTANTS

R. C. Beam
Otis D. Coston
R. H. Ferguson
R. G. Glass
J. A. Kaltenbrum
A. R. Marshall
Catherine Merriman
W. B. Poor
S. H. Ruggles
R. T. Sawyer
T. H. Schwarzkhof
H. L. Sherman
C. A. Smith
C. B. Smith
W. F. Underwood
P. L. Wood

ADVISORY BOARD

Engineers Council
Prof. J. S. Myers
Prof. C. T. Morris
Prof. C. E. Sherman

Ohio State
PhoeniX
Staff
Editorial
and
Managerial

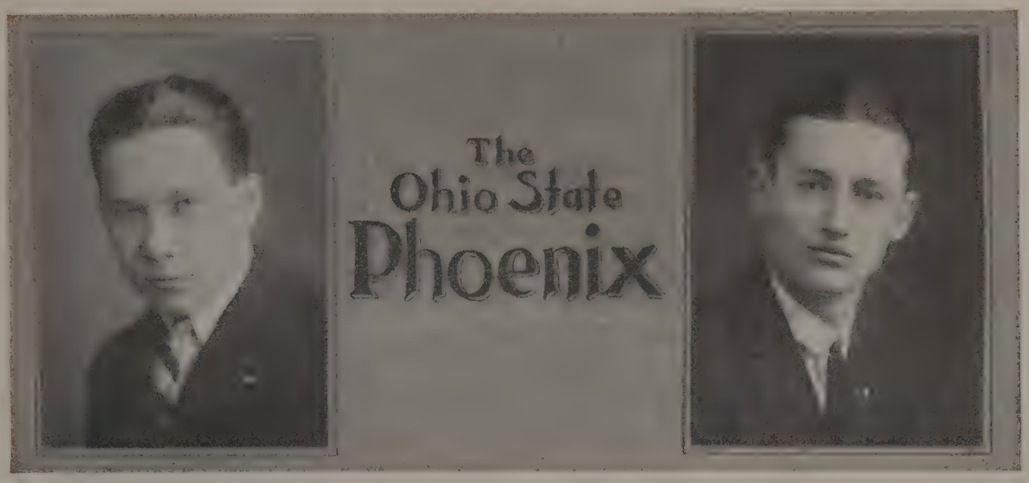

FREDERICK PRIDE
EDITOR

RALPH PETERS
BUSINESS MANAGER

EDITORIAL STAFF

FREDERICK PRIDE - - - - - - - - - - *Editor*
RICHARD WALLACE - - - - - - - - *Associate Editor*
LARRY CONNER - - - - - - - - *Associate Editor*
HERBERT KLEIN - - - - - - - - - *Feature Editor*
Ruth Basch — John A. Jones
Edith Brilliant — Harry Mosier
Virginia Brock — Helen Schuneman
M. JOAN PIKE - - - - - - - - - *Art Editor*
Millard C. Beyer — Mabel Hewitt
Lawrence Levy
RAYMOND FARLEY - - - - - - - - *Clubs Editor*
Helen Edelman — Katherine Reilly
IRENE PARK - - - - - - - - - - *Society Editor*
Dorothy Finkelstein — Florence Neuman
MARIE BOHNERT - - - - - - - - - *Fiction Editor*
Gladys Davis — Mary Sheets
ROBERT CHANDLER - - - - - - - - - *Sports Editor*
Harry Greenspun
JACK PRICE - - - - - - - - - *Humor Editor*
Christine Rutledge
BEN WILLIAMS - - - - - - - - - *Columnist*
ELIZABETH C. HOUCK - - - - - - - - *Proof Reader*

BUSINESS STAFF

RALPH PETERS - - - - - - - - *Business Manager*
PAUL DOW - - - - - - - - - *Advertising Manager*
DAVE ANNENBERG - - - - - - - - *Circulation Manager*
HOWARD CHENEY - - - - - - *Assistant Business Manager*
DARREL SMITH - - - - - - - *Assistant Business Manager*
RUSSEL C. JAENKE - - - - - - *Assistant Advertising Manager*
Celia Benjamin — George Cameron
Axline DeWitt

A Path Near Mirror Lake

DRAMA

Top Row: MILES, MISS HANNA, DAVIS.
Second Row: BODFISH, MISS JONES, MISS FISHER, MISS CONSTABLE, SMITH.
Third Row: YEARICK, MISS HARRIS, MISS HALLIDAY, MISS MORREY, MCDONALD.
Bottom Row: VAUGHN, BEATTY, KISSEL, YAPLE, STEWART.

Strollers

Founded 1893

OFFICERS

WALTER L. DAVIS	*President*
DOROTHY J. HANNA	*Vice President*
CARTER C. KISSELL	*Secretary*
H. MORTON BODFISH	*Business Manager and Treasurer*
JOHN MCDONALD	*Advertising Manager*
JOHN YAPLE	*Trip Manager*
CHARLES H. VAUGHN	*Publicity Manager*

BOARD OF DIRECTORS

Professor William L. Graves
George A. Washburne
James G. Thurber
Ray Lee Jackson
C. G. L. Yearick
Walter L. Davis

MEMBERS

J. Haradon Beatty
H. Morton Bodfish
Jean Constable
Walter L. Davis
Eleanor G. Fisher
Dorothy Hanna
Lady Halliday
Grace Harris
Helen Jones
Carter C. Kissell
Russel E. Lyons
John McDonald
Mark Miles
Jessie Morrey
E. O. Smith
Charles G. Stewart
Charles H. Vaughn
John Yaple
Colonel Yearick
Mrs. W. O. Thompson (Honorary)

STROLLER CHRISTMAS PLAYS

UNIVERSITY CHAPEL, DECEMBER 15 AND 16, 1922

"PSYCHOMANIA," *by* JAMES G. THURBER, ex. '19

Dad Hopkins	WALTER L. DAVIS
Mrs. Hopkins	JESSIE MORREY
R. Morrison Brooks	COLONEL YEARICK
Carl Hopkins	JAMES THURBER

Directed by the Author

"THE WONDER HAT" *by* KENNETH SAWYER GOODMAN AND BEN HECHT

Pierrot	JESSIE MORREY
Harlequin	DOROTHY HANNA
Punchinello	JEAN CONSTABLE
Columbine	LADY HALLIDAY
Margot	ELEANOR FISHER

Directed by MRS. JAMES G. THURBER (Althea Adams, ex. '22)

"A NIGHT AT AN INN," *by* LORD DUNSNAY

The Toff	JAMES G. THURBER
Albert	WALTER L. DAVIS
Bill	H. MORTON BODFISH
Sniggers	HERMAN A. MILLER
First Priest of Klesh	CHARLES H. VAUGHN
Second Priest of Klesh	CARTER C. KISSELL
Third Priest of Klesh	C. G. L. YEARICK
Klesh	CHARLES G. STEWART

The action of the play takes place in a public-house situated on a moor in the northern part of England, near Hull.

Play produced under the direction of HERMAN A. MILLER

Strollers' Christmas Plays

"The Wonder Hat"

"A Night in an Inn"

Strollers' Spring Plays

CAST OF THE SPRING PLAY

PRESENTED IN CHAPEL, MAY 3, 4 AND 5

"THE PROLOGUE," *by* PROFESSOR W. L. GRAVES

Lydia Languish - - - - - - - - - MARGUERITE FULTON
Captain Jack Absolute - - - - - - - WILLIAM E. REILAND
The Modern Girl - - - - - - - - - GRACE HARRIS
The Modern Man - - - - - - - - - CARTER C. KISSELL

"THE DOVER ROAD," *by* A. A. MILNE

Directed by RAY LEE JACKSON

THE HOUSE

Dominic - - - - - - - - - - WALTER L. DAVIS
The Staff - - - - - - - - - - DOROTHY HANNA
MARY VIRGINIA HEINLEIN
W. RAYMOND SPEER
LAWRENCE E. JUDY
Mr. Latimer - - - - - - - - - - COLONEL YEARICK

THE GUESTS

Leonard - - - - - - - - - - HARRY C. VOLLRATH
Anne - - - - - - - - - - - MIRIAM GUMBLE
Eustasia - - - - - - - - - - - HELEN JONES
Nicholas - - - - - - - - - - - ROBERT G. EWING

The scene is the reception room of Mr. Latimer's house, a little way off the Dover Road.

Act I. Evening.
Act II. Next Morning.
Act III. Scene 1. The same.
Scene II. Three days later.

Browning

Back Row: MISSES DYER, LANDACRE, SELBACH, CARRAN.
Middle Row: MISSES ZECKHAUSER, THURNESS, GUMBLE, CHERINGTON, OSBORNE, MATHEWS, MCCARTY, CARTER.
Front Row: MISSES BLUE, LAWRENCE, RAINEY, MAIDLOW, JONES, KUENNING, GUY, CONSTABLE.

Browning

OFFICERS

HELEN A. JONES	*President*
JESSIE MORREY	*Vice President*
DOROTHY KUENNING	*Secretary*
KATHERINE F. RAINEY	*Treasurer*
GRACE MAIDLOW	*Business Manager*
LUCILLE RICHARDSON	*Mistress of Programs*
MILDRED OSBORNE	*Wardrobe Mistress*
JEAN CONSTABLE	*Woman's Ohio*

MEMBERS

Dorothy Blue
Lina Buckley
Harriette Carran
Margaret Carter
Helen Cherington
Jean Constable
Francis Davis
Florence Dyer
Miriam Gumble
Margaret Guy
Dorothy Hanna
Grace Harris
Helen Jones
Dorothy Kuenning
Anita Landacre
Alice Lawrence
Rhea McCarty
Grace Maidlow
Kathryn Mathews
Jessie Morrey
Mildred Osborne
Georgiana Preston
Mildred Raeder
Katherine Rainey
Lucille Richardson
Lucille Selsbach
Mary Thurness
Iola Zeckhauser

Scarlet Mask

Back Row: STODDARD, HAINES, BRIAN, BOYD, DAVIS, TANNER, TOBIN, HANCOCK.

Third Row: SCHOEN, BERRY, SOUTHARD, SALT, IRVINE, R. B. JACKSON, DAVIES, ERVIN, METCALF.

Second Row: ANDERSON, SMITH, ERDRICH, SUMMER, CAMPBELL, DUDLEY, POLLARD, BREWER, ADCOCK, REDMAN.

Front Row: ZINT, KISSELL, EVANS, MCDONALD, R. L. JACKSON, PRICE, TROTT, LAPE, STUDABAKER, REILAND, RADER, REISGEN.

Scarlet Mask in its fourth year as a musical comedy club achieved its greatest success, in the opinion of critics of the thespians. The 1922-1923 production, "A Twin Fix," proved to be one of the most popular college shows of the year, as is shown by the liberal press comments. Owing to the difficulty inherent in the four-quarter system, the late start made by the Club in the fall was a heavy handicap; but the organization was whipped into shape in time to take the road at Christmas. Norwalk, Cleveland, Chillicothe, Portsmouth and Cincinnati were in the Holiday itinerary. The Club presented "A Twin Fix" at the Hartman Theatre for the home stand, January 11, 12, 13.

Scarlet Mask

OFFICERS

WILLLIAM H. PRICE, '23	*President*
CARTER C. KISSELL, '24	*Vice President*
COLIN C. CAMPBELL, '24	*Secretary*
JOHN M. MCDONALD, '23	*Treasurer*

EXECUTIVE STAFF

JOHN M. MCDONALD, '23	*Business Manager*
J. FRED SMITH, '23	*Trip Manager*
GEORGE FRASER	*Art Director*
JOHN A. POLLARD, '24	*Publicity Manager*
WILLIAM W. HAVENS, '24	*Musical Director*
JOHN V. DUDLEY, '23	*Stage Manager*
ROBERT B. JACKSON, '24	*Property Manager*
THOMAS E. SALT, '25	*Wardrobe Manager*
WILLIAM A. HAID, '24	*Assistant Musical Director*
ROBERT D. SHIELDS, '24	*Electrician*
EDGAR ALLEN SILBAUGH, '24	*Assistant Electrician*

ASSISTANTS

Dallas R. Tobin, '23
Paul B. Schardt, '24
H. Morton Bodfish, '24
Paul M. Shepard, '24
Joseph M. Downs, '25
Roy M. McDonald, '25

BOARD OF DIRECTORS

Ray Lee Jackson, '16
Colonel G. L. Yearick, '24
William H. Price, '23
Dean Trott, '24
John K. Boardman, '22

FACULTY ADVISOR

Prof. Alonzo H. Tuttle

INACTIVE MEMBERS IN THE UNIVERSITY

Arthur C. Avril
Edgar W. Barnhart
J. Haradon Beatty
Frank V. Benton
Gerald R. Black
Robert R. Booton
Joseph E. Cowden
John A. Creps
Walter L. Davis
Edward J. Demson
Paul W. Denning
John P. Dorsey
Earl H. Elberfeld
John H. Gray
Lowell W. Hancock
John V. Horst
Sidney D. L. Jackson
Lawrence U. Jeffries
Carl J. Linxweiler
Russel E. Lyons
Mark P. Miles
Charles E. Paul
Norris A. Sinclair
Winters Sampson
Garratt E. Sargent
Henry E. Todd
Harry C. Vollrath
Myron M. Wilcox
Howard D. Willits
Robert K. Zimmer
Raymond W. Zint

Scarlet Mask

At its inception four years ago as a musical comedy club, Scarlet Mask met with natural opposition on the ground of its being an intruder in the dramatic field. Then it was felt that there was in Strollers an adequate training ground for student talent in dramatics; but the new club was to call for the application of more varied elements in the production of its plays, and so it began—burdened with the necessity at the outset of proving its justification.

In four years the Scarlet Mask company has established its reputation as a producer of high class plays; the 1922-1923 vehicle was labeled by one critic "the collegiate show of creation." It has included in its membership a large diversity of talent from every strata of the undergraduate body; it has become something of a mark to shoot at; it has won for itself the reputation of being one of the most popular activities on the campus. Its justification lies in the fact that it has turned out high class productions; that it has served as a training school for the many talents on the campus; and that it has been an excellent Boost Ohio agency on the road.

Scarlet Mask has made an uphill fight in its effort to make a favorable reputation. The first year it was unable to go outside Columbus with its production; the second year it went on the road—something of an accomplishment for such a young company—and during the last two years it has enhanced its popularity in Ohio. Next year an engagement in Pittsburgh is in prospect, and Indianapolis and Chicago have requested a visit from the Club. When Scarlet Mask is able to go into such metropolitan centers as these, its goal may fairly be said to have been reached.

WILLIAM H. PRICE, *President.*

Scarlet Mask

CAST OF "A TWIN FIX"

PRINCIPALS

Emory Evans	JAMES M. EVANS, 1924
Miss Billie Dew	WILLIAM E. REILAND, 1924
Mrs. Evans	GEORGE FRASER
Hershey Hugh	WILLIAM M. SUMMER, 1924
Deacon Church	VERNARD L. ANDERSON, 1924
Ernest McDonald	CARTER C. KISSELL, 1924
The Lady from Laredo	WILLIAM E. CUSTER, 1923
Frances McDonald	WALTER E. REISGEN, 1923

SPECIALTY PERFORMERS

Eccentric Dancer	HERBERT L. LAPE, 1923
Ballad Singer	WILMER E. ISABEL, 1923
Toe Dancer	WALTER E. REISGEN, 1923
Banjo-Xylophone Pair	HYATT BERRY, 1923 ARNO G. ERDRICH, 1925

Chorus Girls

Albert S. Adcock, 1923
Dean W. Axline, 1923
Robert E. Boyd, 1925
Howard G. Brewer, 1925
Chester J. Brian, 1924
Homer W. McClure, 1924
Donald H. Metcalf, 1925
Albert E. Redman, 1923

Chorus Men

Charles F. Davis, 1923
John S. DePuy, 1923
Norman C. Ervin, 1923
Robert G. Ewing, 1924
Harold R. Frankenburg, 1923
Jamie T. Irvine, 1924
John L. Southard, 1925
W. Raymond Speer, 1923

Music by:

Hyatt Berry, 1923
Russell E. Duke, 1922
William A. Haid, 1924
Richard E. Fidler, 1921
Robert R. Royce, 1923
Norman J. Dicken, 1923
Charles W. Mobley, 1919

Words by:

William A. Haid, 1924
Russell E. Duke, 1922
Robert R. Royce, 1923
Carter C. Kissell, 1924
Richard E. Fidler, 1921
Harry W. Roemer, 1923
Hayward M. Anderson, 1922

ORCHESTRA

WILLIAM W. HAVENS, 1924 - - - - - - - - - *Director*

Lawrence J. Bitter, 1923
Richard H. Galigher, 1924
Robert M. Ganger, 1925
Lamar B. Emrick, 1925
William A. Haid, 1924
Edwin C. Mann, 1924
John M. Rehl, 1923

Harold S. Sands, 1923
Norris A. Sinclair, 1923
Elmus C. Speelman, 1925
William J. Ward, 1926
Curtis R. Watters, 1924
John C. Weick, 1926
William D. Ward, 1925

ACKNOWLEDGMENTS

All chorus costumes designed by George Fraser, Ohio State University, and executed by Mrs. Tillie Baker, Columbus, Ohio.

Scenery and settings designed by George Fraser and executed by the Schell Scenic Studio, Columbus, Ohio.

Musical Score published by the Otto Zimmerman Sons Company, Cincinnati, Ohio.

Photographs by Ray Lee Jackson, Columbus, Ohio.

Libretto by Hayward M. Anderson, '22, in collaboration with James G. Thurber, ex-'19.

Additional lines by Kenneth H. Tuggle, '25, and William M. Summer, '24.

Entire production under direction of Ray Lee Jackson, '16.

Dancing numbers directed by Herbert L. Lape, '23.

Scarlet Mask

Top Row: SUMMER, LAPE, EVANS, BERRY.
Middle Row: REILAND, REISGEN, METCALF.
Bottom Row: ANDERSON, YEARICK, REDMAN, FRASER, JACKSON.

MUSIC

Men's Glee Club

Back Row: LAPE, WARNICKE, CHALFANT, RUGGLES, STAHL, SPAULDING, MCMURCHY, SKEELE, MILLER, VAUGHN, CRAVER, DETURK, COLVIN.

Middle Row: REILAND, PAUL, CONAWAY, RAY, EARL, SMITH, SMOKE, SHANK, MOONEY, SMITH, GUY, CHALFANT.

Front Row: HANKS, KENT, CUSTER, ZIMMERMAN, TAYLOR, DAVIS, HOENIG, YAPLE, HANCOCK, GRAHAM, EDWARDS, KROB, TRAUT.

Men's Glee Club

OFFICERS

JOHN L. YAPLE	*President*
STAFFORD R. TAYLOR	*Secretary*
CHARLES H. VAUGHN	*Manager*
LOWELL W. HANCOCK	*Librarian*
STEELE CONAWAY	*Publicity Manager*
KARL H. HOENIG	*Director*
KENNETH L. SMOKE	*Accompanist*
HERBERT L. LAPE	*Specialty*

QUARTET

Donald P. Cottrell
Wallace W. Graham
Stafford R. Taylor
John L. Yaple

ADVISORY BOARD

Donald P. Cottrell
Prof. W. L. Evans
Prof. W. L. Graves
Prof. J. S. Myers
John L. Yaple
Chas. H. Vaughn
Stafford Taylor

FIRST TENOR

Donald P. Cottrell
William S. Custer
Donald Earl
Wallace W. Graham
Lewis Z. Kent
Gail W. Smith
Wilbert A. Warnicke
Dean H. Spaulding
Merle A. Zimmerman

SECOND TENOR

Sheldon Bradford
Harry B. Chalfant
James M. Chalfant
Joseph H. Colvin
Leroy De Turk
Frank N. Gray
S. Holliday Ruggles
Harold L. Stahl
Stafford R. Taylor

FIRST BARITONE

Charles O. Guy
Lowell W. Hancock
Russell M. Krob
Foster T. Miller
George F. Mooney
Bradley Skeele
Paul C. Smith
Conrad W. Traut

SECOND BASS

Wilford T. Craver
John S. DePuy
William H. Edwards
Harold R. Frankenburg
Frederick C. Hanks
Donald McMurchy
Seth C. Shank
John L. Yaple

University Quartette

COTTRELL, GRAHAM, TAYLOR, YAPLE.

University Sextette

Back Row: DUNKLE, ZAHN, COLVIN.
Front Row: HARTER, BITTER, HUGHES.

Girls' Glee Club

Back Row: MISSES SPEAKS, MORREY, HANNA, YOST, CALKINS, WRIGHT, CONKLE.

Fifth Row: MISSES OSBORNE, PROSE, KRESS, BILLINGTON, SHAW, SMITH, MYERS, REDFIELD.

Fourth Row: MISSES CHERINGTON, MCDANIELS, BARKER, FREUND, FUERNISS, DYER, MATHIOT, TURNER, BRAUN, RADEBAUGH.

Third Row: MISSES HUTT, BUCKLEY, CARRAN, ADAMS, GRAHAM, SCOFIELD, MILLER, SNYDER, TUBBS, WILLIAMS, CHADWICK.

Second Row: MISSES LANPHER, GALLAGHER, GUMBLE, OLNHAUSEN, MATHEWS, HALLIDAY, DAVIES, ST. CLAIR, DUMOND, RAINEY, WILLIAMS.

Front Row: MISSES NIEMAN, RINEHART, HUSSEY.

Girls' Glee Club

OFFICERS

LADY F. HALLIDAY	*President*
FLORA E. OLNHAUSEN	*Secretary*
KATHRYN MATHEWS	*Treasurer*
HILDA I. DAVIES	*Business Manager*

MEMBERS

Beatrice Barker
Thelma Barton
Virginia Braun
Lina Buckley
Dorothy Calkins
Harriet Carran
Arnie Chadwick
Virginia Chamblin
Helen Cherington
Evelyn Conkle
Jean Constable
Elizabeth Darragh
Hilda Davies
Elizabeth Dumond
Florence Dyer
Dorothy Failer
Lillian Freund
Elsie Fuerness
Elizabeth Galliher
Ruth Graham
Miriam Gumble
Lady Halliday
Catherine Hicks
Eleanor Hussey
Sarah Hutt
Louise Killworth
Dorothy Kress
Margaret Lanpher
Lillie Maier
Mary Markwood
Kathryn Mathews
Ruth McDaniel
Alice Mathiot
Elizabeth Miller
Jessie Morrey
Alice Myers
Helen Nieman
Flora Olnhausen
Mildred Osborne
Gladys Prose
Faith Radebaugh
Kathryn Rainey
Margaret Redfield
Helen Renick
Grace Rinehart
Ottelie Rohe
Hannah Scofield
Laurene Shaw
Ruth Smith
Hazel Snyder
Margaret Speaks
Luella St. Clair
Isabelle Stump
Mary Thurness
Margaret Tubbs
Ruth Turner
Helen Williams
Vestal Williams
Eleanor Wright
Marjorie Yost

Choral Union

KARL H. HOENIG, DIRECTOR

Choral Union

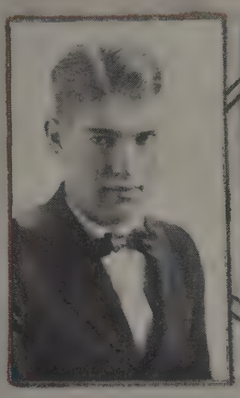

TAYLOR MISS HOUK MISS HURST MILLER

1923 OFFICERS

STAFFORD R. TAYLOR	*President*
HELEN J. HURST	*Vice President*
ELIZABETH C. HOUK	*Secretary*
FOSTER T. MILLER	*Treasurer*

1922 OFFICERS

DONALD P. COTTRELL	*President*
HELEN J. HURST	*Vice President*
ELEANOR G. FISHER	*Secretary*
STAFFORD R. TAYLOR	*Treasurer*

Choral Union Concert, Memorial Hall, May 4, 1923
Accompanied by University Orchestra Soloist

Freshman Girls' Glee Club

Back Row: MISSES WAGNER, BOAL, GARLAND, ANTHONY, WISNER, ROLFE, SMITH, CARTER, BENHAM, GROVER, FITZGERALD, BRODA.

Third Row: MISSES GARVIN, RICE, CANTWELL, MEYER, ROBERTS, BAKER, BURNHAM, DENNIS, MARGOLIS, LIGHT, SHOWALTER, STOCK.

Second Row: MISSES NORMILE, DEBOIS, JOHNS, MACDONALD, HARPER, PARKINSON, ROWLES, MARSHALL, SHOVER, BERRY, SPANGLER, DUNN, MCKENNEY, SHERRY.

Front Row: MISSES SANFORD, WEIL, BOWN, BASCH, ROBERTS, NICKOLS, GILCHRIST, PRATT, STRAIT, GAY, GETZ, DOUGHTERTY, HOUK, MULLINS.

OFFICERS

KATHRYN PRATT - - - - - - - - - - - - *President*
ESTHER STRAIT - - - - - - - - - - - - *Secretary*
REGINA GILCHRIST - - - - - - - - - - - *Treasurer*

MEMBERS

Elizabeth Anthony
Virginia Baker
Ruth Basch
Lilith Bates
Gladys Berry
Shirley Bein
Miriam Benham
Eleanore Boal
Ruth Bown
Mabel Brown
Mary Burnham
Josephine Cantwell
Harriet Carter
Myrtle Colville
Beatrice Cummins
Bernice Dennis
Dorothy Dougherty
Laure Debois
Josephine Dunn
Nadine Earhart
Betty Evans
Grace Fishpaugh
Catherine Fitzgerald
Aline Flynn
Florence Garland
Pam Garvin
Juanita Gay
Elizabeth Getz
Regina Gilchrist
Vera Grover
Bernice Harper
Marian Heer
Elizabeth Houk
Dorothy Johns
Virginia Krepps
Leah Kyser
Ethel Light
Betty Mann
Marjorie Matchett
Louise MacDonald
Laura Margolis
Dorothy McKenney
Charlotte Meyer
Ruth Monesmith
Agnes Marshall
Bernice Mullins
Mary Normile
Jessie Nichols
Elizabeth Parkinson
Kathryn Pratt
Marjorie Phellis
Judith Quassin
Evelyn Rice
Virginia Roberts
Evelyn Rolfe
Louise Rowles
Emily Sanford
Daisy Sherry
Lillian Showalter
Grace Shover
Bernadine Smith
Evelyn Spangler
Frances Stock
Esther Strait
Almina Wagner
Norma Welf
Elizabeth Weil
Geraldine Wolf
Jane Wisner

University Orchestra

Back Row: FREEMAN, SILVER, YORK, HALL, SEMANS, MISS EIKENHAUT, ABBOTT, EVERLY.

Front Row: MISSES BELL, MOORE, MCCONAHY, SILVERMAN, SCHICK, ELNER, SCHAEFER, MR. ZEECK, MR. JACOBS.

ELBERT V. SILVER - - - - - - - *President*
AUGUSTUS A. HALL - - - - *Business Manager and Treasurer*
J. WAYNE LEY - - - - - *Secretary and Librarian*
EARL HOPKINS - - - - - - - - - *Director*

INSTRUMENTATION

FIRST VIOLINS

B. J. Gooel
A. A. Hall
J. G. Ketterer
Georgia Anna Moore
Aleen McConahy
Frank M. Semans
Elbert V. Silver
Paul Wood

SECOND VIOLINS

Helen Abbott
Mary E. Briggs
Jenet Elner
Thomas Everly
E. Freeman
Steven Galitzley
Elizabeth Silverman

CORNETS

N. L. Jacobs
J. Wayne Ley
Leona Schaeffer
Frank Zeeck

CLARINETS

A. E. Gibbs
Joseph Gill
F. J. Orth
F. J. Miller

VIOLA
H. W. Kautz

BASS VIOLIN
Anna Eikenhaut

CELLO
Hilda Bell

PIANO
Helen Schick

FLUTE
Henry H. Abbott

OBOE
J. M. York

FRENCH HORN
Leroy E. Bucy

TRAPS AND TIMPANI
L. T. Stevens

HOPKINS
DIRECTOR

University Band

EDWIN ESSINGTON	*Drum Major*
GUSTAV BRUDER	*Director*
MILFORD LANDIS	*Student Director*
CAPT. R. C. BIRMINGHAM	*Military Commander*
R. R. GANNON	*President*
JOHN HUDSON	*Business Manager*
R. O. BAYLES	*Librarian*

CORNET

Paul G. Benedum
Lawrence J. Bitter
Richard I. Brashear
Raymond L. Davis
Clifford L. Dean
Raymond T. DeWitt
Elvin F. Donaldson
Bernard B. Evans
Carl E. Fowler
Dwight J. Fritz
Robert E. Gordon
Ralph E. Hiskey
Norman L. Jacobs
Paul T. Jordon
Otto A. Keep
Edward N. Koppleman
J. Wayne Ley
Willard H. McEwen
Edward G. Meiter
Le Roy Morris
Harold S. Ortli
Alden R. Pinson
Theodore Seckel
Oliver Tracy
Francis G. Wolcott
J. Don McCormick

CLARINET

Lester S. Bernhardt
Webber H. BeVier
Keith A. Borror
Leland J. Chase
Raymond Dachsteiner
Alvin E. Gibbs
Joseph W. Gill
John M. Haynes
Arthur J. Irwin
Clifford J. James
Harry J. Marx
Floyd J. Miller
Carl J. Ochs
Franklin J. Orth
Mahlon A. Povenmire
Elmer F. Schroeder
Neil Stansberry
D. K. York
Rudolph Zepp

TROMBONE

Arthur B. Burrel
Robert M. Ganger
Robert R. Gannon
Lee W. Garxer
L. Earl Gaylord
Howard F. Haines
Robert H. Hoffman
Walter G. Locke
Leon W. Mertz
Frank P. Schubert
Howard N. Scott
Harold E. Simpson
Robert R. Strubb
Fred Watts
Fredrick M. Zimmer

ALTO

Thomas M. Arnold
Royden E. Bishop
Earl C. Curtis
John W. Dunbar
Leland L. Goben
John G. Green
Edward F. Roosa
Clayton W. Rose
Richard R. Waltz

SAXAPHONE

Lowell F. Beard
Holley H. Belknap
Chester W. Hauck
Maurice C. Hendershott
Evan M. Hughes
Robert S. Lear
Kermit J. Leach
Robert R. Royce
Robert E. Tomlinson

BASS

Roy D. Beck
Harold G. Chamberlain
Ralph M. Dillon
Lamar B. Emrick
Raymond E. Lockhart
Raymond E. Utter

BARITONE

Addison H. Clipson
Charles H. Huls
Frank M. Semans
Norval C. Younger

PICCALO

Louis T. Shaeffer
Adelbert D. Gill

DRUMS

Jenie L. Burke
Frank C. Emmerling
Howard Hines
Edwin A. Hodges
Walter M. Hughes
Ernest A Parker
Meredith C. Price
Noval C. Younger

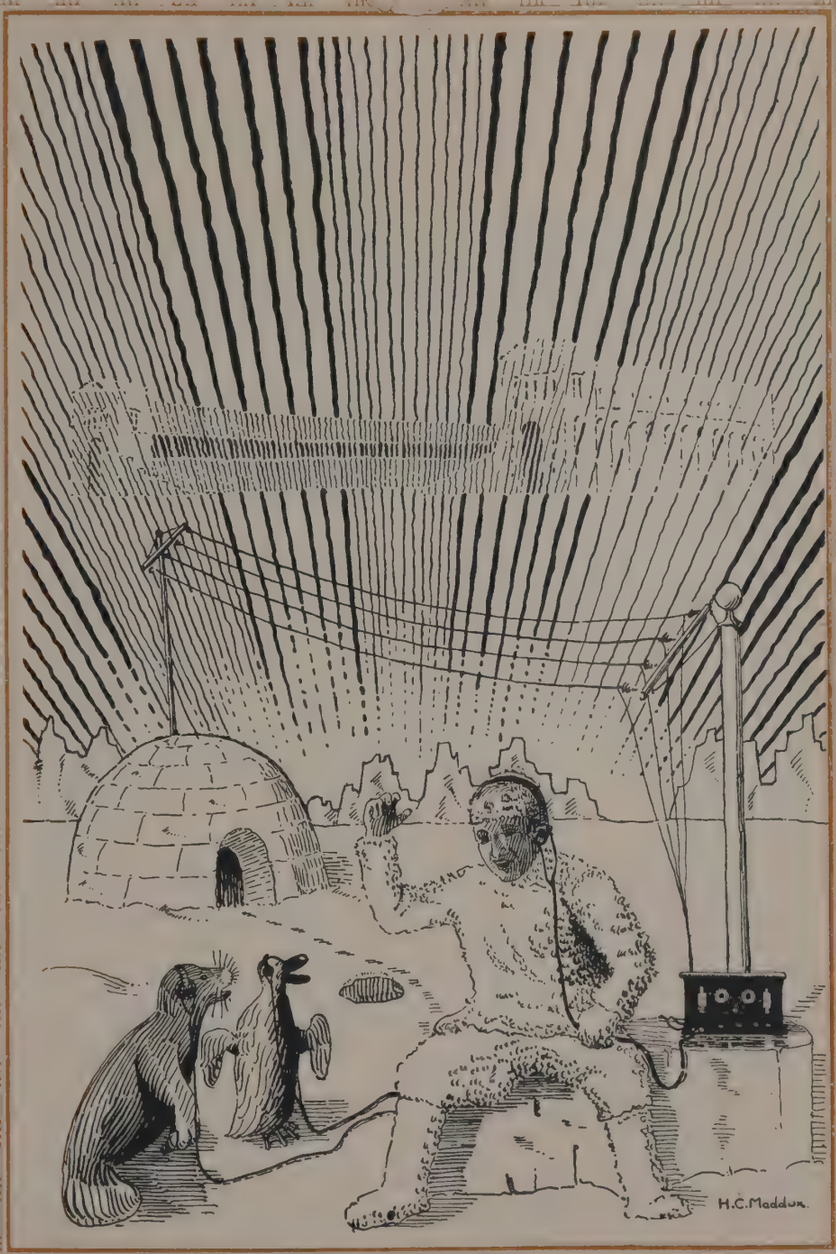

BOOST OHIO

Boost Ohio Committee

Back Row: HOYT, MORRILL, TRAUTMAN.
Third Row: BIRMINGHAM, GEIGER, PARK, VAUGHN, KOONTZ.
Second Row: WEISS, HAMILTON, LAUGHLIN, BODFISH, METTERS, HINMAN.
Front Row: DILLON, JENKINS, DAVIS, DUMONT, MEIKLEJOHN, LUXON, MCDONALD.

Boost Ohio Committee

The Boost Ohio Committee, founded on the campus in 1914 and reorganized in March, 1919, after the war, is composed of one representative from each of the outstanding branches of student activities on the campus. It has well been named the father of the Ohio State University spirit.

The Committee endeavors to promote a true college spirit within the University circles, to promote a keen interest and affection by those who once attended these college halls; and to create a desire and an interest for the things that Ohio State offers among the high school students of Ohio and its bordering states.

Being in such a position the Committee has strived to help this University succeed and excel in all of its numerous branches of work. Its future is unlimited and with the satisfactory results in evidence, indications are that it will receive more and more support and co-operation.

President - - - - - - - - - Samuel H. Summer

Treasurer - - - - - - - - - Allen R. Rankin

Chairman - - - - - - - - - George M. Trautman

Secretary - - - - - - - - - Hugh C. Laughlin

WILLIAM J. BERGEN
Sphinx

H. MORTON BODFISH
Bucket and Dipper

WALTER L. DAVIS
Strollers

CHARLES H. VAUGHN
Men's Glee Club

B. WADE JENKINS
Pan Hellenic Council

R. LEWIS DUDLEY
Varsity "O" Ass'n

JOHN P. GEIGER
Student Council

RAY HOYT
Y. M. C. A.

J. LEWIS MORRILL
Alumni Ass'n

WILLIAM P. DUMONT
Stadium Committee

JAMES E. POLLARD
Publicity Director

JOSEPH A. PARK
American Legion

NOVAL N. LUXON
Lantern

PROF. ROBERT MEIKLEJOHN
Faculty

EDWARD H. WEISS
Sun Dial

JOHN M. MCDONALD
Scarlet Mask

HOWARD L. HAMILTON
Ohio Union

HENRY H. METTERS
Makio

RALPH A. HINMAN
Agricultural Student

CAPTAIN R. C. BIRMINGHAM
Military

LUTHER H. KOONTZ
Tertulian Council

RALPH DILLON, *first quarter*

W. JOHN HARRISON
Engineers Council

Fog Raiser

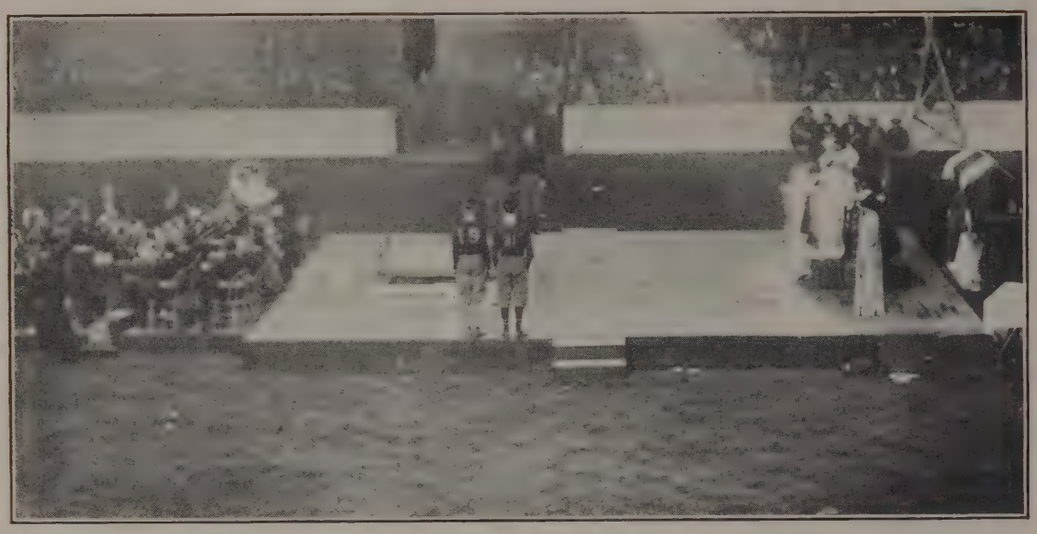

"The Unveiling of the Stadium"

The second annual Fog Raiser, planned by the Alumni Association and Boost Ohio, as a part of the Homecoming celebration and the Stadium Dedication was given at the Coliseum on the eve of the Michigan game. Though the fog again settled the next evening, the Fog Raiser was a complete success from every standpoint.

The autumn quarter was a little more than two weeks old when this gigantic student circus was offered, showing the ability of the student body once it gets behind something.

Fog Raiser

"THE KU KLUX KLAN"

The committee in charge was composed of:

Production Chairman - - - - - - - - RALPH L. LONIUS
Construction Chairman - - - - - - - LUTHER H. KOONTZ
Business Manager - - - - - - - - - - ELMO ESTILL

Mark Bailey
R. H. Ball
Capt. R. C. Birmingham
Robert Boyd
Michael Bryan
Colin Campbell
Donald Church
Arthur Cline
William M. Cramer
Wilford T. Craver
David Crossland
John P. Dorsey
Russel P. Egry
William Farrar
Lady F. Halliday
Maj. E. C. Hanford
Dorothy Hanna
Barney D. Iola
B. Wade Jenkins
E. A. Kellar
Herbert Lape
Elizabeth Leech
Norval N. Luxon
Clement Mackay
James M. Patchell
E. A. Schafer
Robert Shields
E. T. Slackford
W. R. Speer
Charles G. Stewart
C. Van Thomas
John Wilson, Jr.

Score Board

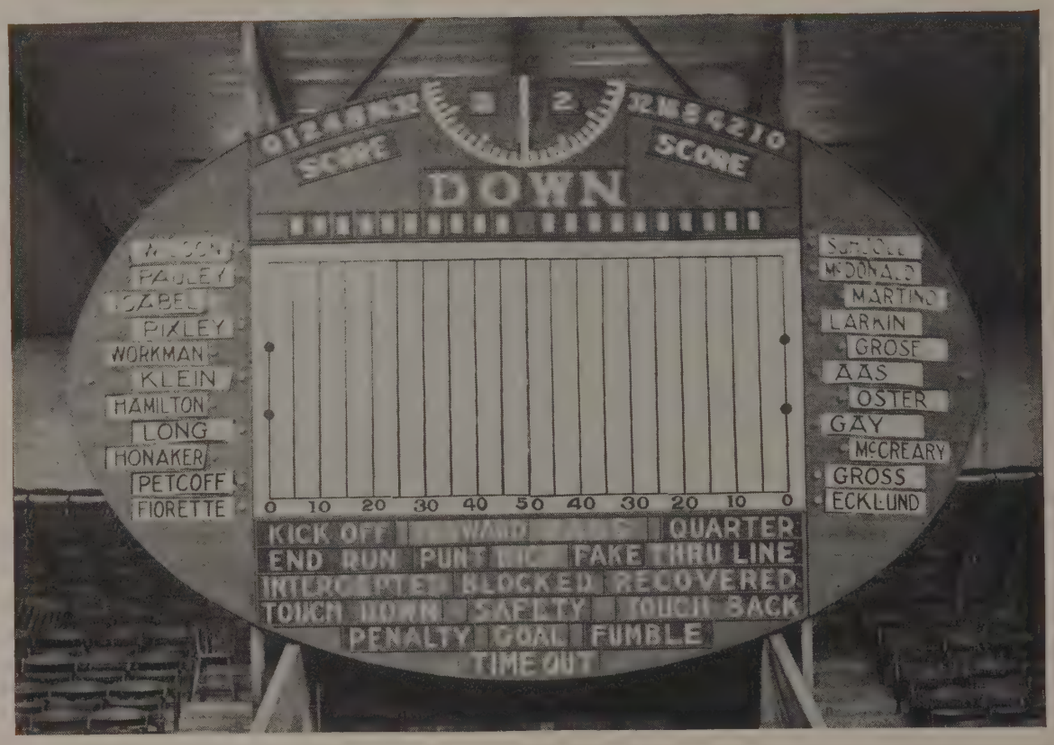

This huge scoreboard, on which the plays are graphically portrayed, was purchased and installed by Boost Ohio. It made possible the watching of the progress of the Minnesota and Illinois games for those followers of the team, who were unable to make the trips.

Thousands watched the Buckeyes drive on to victory at Illinois over this miniature field. The board was designed and built by University men. It is the largest and most completely equipped football scoreboard in the world.

Literature and Service

Boost Ohio mails literature gathered from every corner of the campus to all prospective Ohio State students of all types. Views of the campus and campus life are sent to high schools throughout the state.

The Committee co-operates with the Alumni Association of the country. It gives assistance in furnishing decorations, literature, view and motion pictures of the campus life and football games.

Basketball Tournament

SCOTT HIGH, TOLEDO

The Second Annual Invitation Basketball Tournament and High School Week End was held on March 17 and 18, 1922. Eight teams representing some of the largest high schools participated in the Tournament. Scott High of Toledo won the meet, though pressed hard by Rayen High of Youngstown.

The Committee had as its guests at this time many high school seniors in addition to the eight teams. The men were entertained by Men's Glee Club and at a banquet given by the Committee.

The success of the first two invitation tournaments held under the auspices of the Boost Ohio Committee has led the Ohio High School Athletic Association to hold the State Championships here this year.

Big Six Meet

FINISH OF THE 100 YARD DASH

The fifteenth annual Ohio Interscholastic Track and Field Meet was held on May 26 and 27, 1922, in connection with the annual "Big Six" Track Meet. Boost Ohio was taxed to the utmost in providing meals and lodgings for fifty high school teams. It was only through the co-operation of the fraternities, clubs and other campus organizations that this was possible.

In addition to the members of the various track squads, Boost Ohio and other campus organizations had numerous representative high school seniors as their guests for this gala event. The meet was won in class "A" High Schools by Lakewood High with 52½ points. Ashley High was first in class "B" with 26 5-6 points.

Another phase of the Committee's work at this time was providing entertainment for the many visitors. Co-operating with other campus organizations, it planned the Sing at the Spring and the Tug of War. Dr. Wilce and George Trautman spoke at these occasions, cordially welcoming the guests and telling them of this University and its life.

Trophy Room

SOUTH SIDE OF TROPHY ROOM

Boost Ohio is in charge of keeping the Trophy Room in the Gymnasium which is wholly inadequate for displaying the trophies of the victorious teams. Definite plans have been made for a place in the Stadium which will be fitted in such manner to show our trophies as they should be shown.

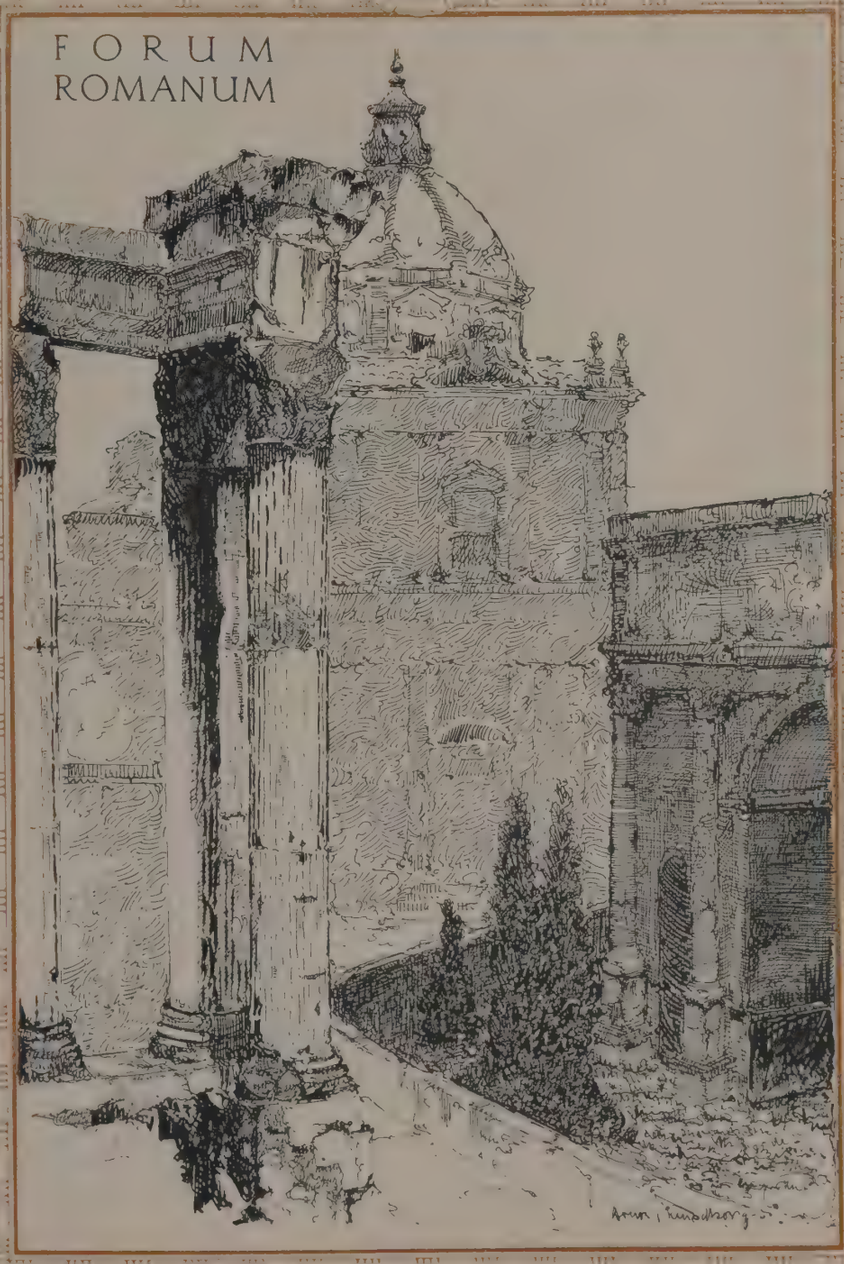

DEBATE

VARSITY · DEBATE

Top Row: WILEY, GREY, POWELSON.
Second Row: MINTZ, PERRY, BURRELL.
Bottom Row: JEFFREY, GLANDER, MCEWEN.

Affirmative:		Negative:	
G. Delbert Gray	Corliss L. Parry	Arthur B. Burrell	Harry Jeffrey
Isadore A. Mintz	Myron H. Powelson	C. Emory Glander	Willard H. McEwen

Coach—Earl W. Wiley

Proposition: Resolved that an excess profits tax should be made a part of the Federal fiscal system
Debates held with: Indiana, West Virginia, Washington University at St. Louis

Top Row: MISSES DENTON, DOBELL.
Second Row: MISSES WAGSTAFF, HASKINS, CAMPBELL, DYER.
Bottom Row: MISS SELLS. MR. SANFORD, MISS GARDNER.

Forum

OFFICERS

RUSSELL W. RUTLEDGE - - - - - - - - - - - *President*
WILLARD H. MCEWEN - - - - - - - - - *Secretary-Treasurer*

MEMBERS

Ernest Abram
John W. Bebout
Kenneth B. Johnston
Prof. Victor A. Ketcham
David T. G. Lum
Winfred L. Martindale
Granville H. Martin
Willard H. McEwen
Otho V. Overholser
Charles H. Vaughn

RELIGIOUS

Top Row: VOLLRATH, BARNES, PARK, HOYT, VAUGHN, YAPLE.
Second Row: PAFFENBARGER, BARTON, WILLITS, BURRELL, GUY, IRVIN
Third Row: RIENES, SWISHER, LUKENS, LONG, JOHNSTON, YOUNG.
Bottom Row: MAYHUGH, HILEMAN, KUDER, GRIFFIN, WHEAT, WORLEY.

JOSEPH A. PARK - - - - - - - - - - - *University Secretary*
RAY A. HOYT - - - - - - - - - - *Associate Secretary*

STUDENT OFFICERS

CHAS. H. VAUGHN - - - - - - - - - - - - *President*
MAHLON G. BARNES - - - - - - - - - - - *Vice President*
HARRY VOLLRATH - - - - - - - - - - - - - *Recorder*
HOWARD WILLITS - - - - - - - - - - - - - *Treasurer*
HUNTLEY DUPRE - - - - - *Ohio State Representative at University of Prague*

ADVISORY BOARD

Prof. Clyde T. Morris, Chairman
Prof Eldon L. Usry
Prof. Frederick W. Ives
Prof. Henry R. Spencer, Treas.
Prof. John L. Clifton
Dr. John H. Nichols.
John W. Pontius

FRESHMAN CABINET

O. THOMAS, *Pres.;* K. LOUDEN, *Sec'y.;* A. DEWITT, R. CHANDLER, W. BARTRAM, C. DRENAN, J. SWARTZ, C. MUELLER, R. JORDAN, S. KIRKPATRICK, C. SPEAKS, E. HETHERINGTON, P. NOBIS, R. MOYER, C. WAGNER.

Wesley Foundation Council

Back Row: S. R. BUTLER, P. B. NOBIS, MELVIN BLACK, HELEN ASHLEY, CHARLES VAUGHN, S. G. MORRIS, W. E. SCAGGS.

Front Row: B. H. DAVIS, H. E. COBB, LOIS CORWIN, RAY WAGNER, NORMAN CROSS, CHARLOTTE ZAHREND, ROBERT BOYD, ALLEN HOLMES.

KING AVENUE CHURCH

Melvin Black
Eleanor Boal
Robert Boyd
Ruth Brown
Lois M. Corwin
Norman Cross
Ben Davis
Pauline Deardorff
Allen Holmes
David Huysan
James Mackey
S. G. Morris
Irene Park
Francis Remley
Elmer Rhynard
W. E. Scaggs
Georgia Schaffer
Pauline Sparrow
Ray Wagner
Charlotte Zahrend

NORTH CHURCH

Katherine Adams
Ruth Blenkner
Roy Callendine
Margaret Fidler
Thomas Johnson
Otto Keet
Lucille Shilling

THIRD AVENUE CHURCH

Helen Ashley
Freda Bernard
Reed Bertler
Fanny Brenneman
Harry Carter
Harold Cobb
Margaret Gillingham

INDIANOLA CHURCH

Helen Black
Margery Black
Lawson Clark
Myrtle Cook
Pauline Defenbaugh
Helen Duff
Harold P. Klug
Foster Miller
Paul Nobis
Franklin Roosa
Rudd Saylor
Verna Smith
Leland Sour
Charles Vaughn

Y. W. C. A. Cabinet

Back Row: MISS CHERINGTON.

Middle Row: MISSES GUY, MATHEWS, MINNICH, STRECKER, SCHOOLER, BASORE, REDFIELD, PLATTER.

Front Row: MISSES LAWRENCE, MAIDLOW, HOSKINS, CARTER, SEEGAR, LAIRD, COOKSON, CALKINS, SEIBERT.

Not in Picture: MISSES RAINEY, BUCKLEY.

STUDENT OFFICERS

MARY LAIRD	*President*
MARGARET CARTER	*Vice President*
DOROTHY CALKINS	*Secretary*
THELMA SEEGAR	*Treasurer*
ERNESTINE COOKSON	*General Secretary*

The Young Women's Christian Association exists on college campuses as a part of the Christian student movement of the world. It strives to develop Christian leadership among the women students. Christian ideals, attitudes, and the spirit of brotherhood, therefore, are the ends sought. Many activities are used as a means of gaining the desired goal. Through committee meetings, social gatherings, the execution of association plans, college women of various religious beliefs, various social backgrounds and various academic ranks become unified. This spirit of friendliness thus generated is expressed to freshmen immediately upon their arrival for "Y" representatives meet them at the station and act as guides for newcomers.

Y. W. C. A. Freshman Cabinet

Back Row: MISSES GETZ, SCHAMBS, GARLAND, MANN, SEWARD, HAYES, HINSHAW, MAETYEL, RICH.

Middle Row: MISSES PINNICK, WAGNER, WHITE, SCHWARTZ, HOUK, BREVOORT, WYER, DUNN, HEGELHEIMER, COOKSON.

Front Row: MISSES BLACK, DUBOIS, WEES, RICHARDS, CARTER, ABERNATHY, BLUE, CLOGETT, RIDDLE, PRICE, VALLANCE, HUTCHESON.

Not in Picture: MISSES MATCHETTE, GARVIN.

OFFICERS

ROBERTA ABERNATHY - - - - - - - - - *President*
HELEN CLOGETT - - - - - - - - - *Vice President*

Since 1900 this organization has stood for the development of initiative, for the training of leadership, and has also been a channel for religious education. The spirit of the Association is disseminated by the nineteen cabinet members. Each of these members is the head of a department which promotes some definite activity.

Annually a Freshman Cabinet of about thirty members is organized so that the standard ideals and leadership developed by High School clubs will not be lost. It is the task of this group to interpret the Association to the members of their own class.

Presbyterian Session

Back Row: VANDERBORGH, POWELL, CROFT, CANNON, MILLER.

Middle Row: MISSES ENGLEHARDT, GREER, ROWLAND, ST. CLAIR, LAWRENCE, PERSING, MRS. CANNON, MISS BAXTER.

Front Row: MISSES ALLEN, THOMPSON, SAVAGE, FREUND, SHOVER, ZEHM, KUHLMAN.

HONORARY

Doctor and Mrs. William Houston

Mr. and Mrs. Howard Cannon

MEMBERS

Pauline Albin
Fern Allen
Juliet Alspach
Vera Baxter
Janice Bowen
James Brettell
Virginia Brock
Miriam Byers
Hartzell Caldwell
Fred Chambers
Dan Croft
Louise Englehart
Edmund Flanders
Lillian Freund
Marcia Gegelein
Mamie Greer
Earl Houck
John Jefferson
Lucille Johnson
Raymond Kehr
Alma Kuhlman
Margaret Kurzrock
Jessie Lawrence
Marion McMillan
Marguerite Maddox
Ruth Mayer
Mary Melick
August Miller
Frank Miller
Harry Montgomery
Anna Murray
Beulah Parrot
Josephine Persing
Merritt Powell
Dorothy Riegel
Catherine Rowland
Merion Savage
Luella St. Clair
Sara Scanlow
Aleta Shover
Harry Steel
Raymond Stevens
Roger Thomas
Wilma Thompson
James Tressler
George Vanderborgh
Ruth Wightman
Alma Wilson
Harold Wolf
Ann Wright
Frieda Zehm

Kappa Phi

Back Row: MISSES SULLIVAN, SMITH, WHEATCRAFT, PRIEST, TAYLOR, HOFFMAN, BLACK, STUMP.
Front Row: MISSES RICE, FISHBAUGH, MYERS, MERCER, MRS. LAYLIN, MISSES WOODROW, LEMLEY, HURST, WALKER.

METHODIST GIRLS' ORGANIZATION

Founded at Kansas University, 1916

COLORS: GREEN, BLUE AND WHITE FLOWER: KILARNEY ROSE

EPSILON CHAPTER

Established 1918

OFFICERS

FLORENCE WOODROW	*President*
LUCILLE MERCER	*Vice President*
LOLA LEMLEY	*Treasurer*
MARY FISHBAUGH	*Secretary*
MRS. C. D. LAYLIN	*Sponsor*
MRS. HOWARD M. LESOURD	*Kora Sponsor*

KAPPA PHI—ACTIVES

Edith B. Allen
Esther Barlow
Ruth Beall
Katherine Bennett
Lenora S. Beoddy
Mary S. Bethel
Helen Black
Ruth Blenkner
Elizabeth Bodell
Anna Bower
Dorothea Buckley
Mary Carter
Maryon Carpenter
Arnie Chadwick
Virginia Chamblin
Elsie Cherrington
Frances Coffman
Sarah B. Colflesh
Helen Countryman
Myrtle Cooke
Edna Cramer
Pauline Defenbaugh
Bessie De Vries
Mary Devitt
Myrtle Dunbar
Florence Dyer
Helen H. Fairchild
Helen Fetzer
Mary Fishbaugh
Lucy Folsom
Jessie Fry
Gertrude Gardner
Dorothy Giesen
Frances Gillingham
Gracil Green
Rossie Greer
Genevieve Hess
Edna Hoffman
Charlotte Hoop
Helen A. Hunscher
Anna Jaros
Pauline Johnson
Ruth V. Johnson
Thelma Kilgore
Kathryn Kiner
Doris Kiner
Dorothea King
Doris Kissinger
Grace Koch
Florence E. Kress
Rowena Krob
Margaret Lampher
M. Norinne Lathous
Alice Lawrence
Mary Lawrence
Lola L. Lemley
Betty Ley
Lois Lintern
Rachael E. Long
Ethelyne McBee
Ruth McGonigle
Alice Mathioff
Helen Mayhew
Lucille Mercer
Clothilde Michel
Katherine Miles
Alice B. Mill
Marie Mill
Helen Milligan
Mildred Mitchell
Elizabeth Myers
Lillian M. Parrett
Helen Patterson
Irene Preest
Marjorie Reeves
Florence A. Rice
Waive Ripple
Stella Rogers
Lenora Rogers
Ruth Salmans
Loretta Sanders
Helen Schuenemann
Lucille Seibert
Louise Shaner
Lucille Shilling
Anita Shook
Gwendolen Singleton
Mary Skeen
Gertrude Slater
Edna Mae Smith
Verna Smith
Elizabeth Sprague
Ruth Stritmatter
Beatrice Strom
Isabelle Stump
Martha Sullivan
Frances Summy
Almeta S. Sutherly
Louise Taylor
Mrs. Winifred D. Teach
Virginia Thomasson
Elsie Thomas
Ida Thomas
Laura Tussing
R. Phyllis Van Atta
Mary Anne Walker
Edna Warren
Thelma Weese
Mary Well
Helen Westervelt
Eloise Weston
Mildred Wheatcraft
Ruth Wildman
Bernice Wilgus
Ruth E. Williams
Margaret E. Wilson
Margaret L. Winckelmann
Evelyn A. Winters
Florence Woodrow
Mary G. Wright
Elmer Wright
Charlotte Zahrend

Top Row: SWISHER, HAINES, KLUG.
Second Row: EWING, PERRY, SAYLOR, JOHNS.
Bottom Row: FORD, DAVIS, VANDERVORT, DOWNES.

OFFICERS

BEN DAVIS	*President*
CARL P. VANDERVORT	*Vice President*
SAYLOR RUDD	*Association Secretary*
GEORGE Q. DOWNES	*Bailiff*
DWIGHT A. SWISHER	*Chaplain*
BYRON E. FORD	*Treasurer*
GLENN PERRY	*Secretary*
HAROLD KLUG	*Membership*
W. K. EWING	*Tyler*
GEORGE J. JOHNS	*Program Chairman*

ORGANIZATIONS

FRATERNITIES

Top Row: WILSON, BLAND, BERRY, JENKINS, MOORE, HAYES, STEIN.
Second Row: BENTON, SUMMER, MARTTER, WOOD, SELLERS, YOUNGER, MATSON.
Third Row: CREPS, MACGREGOR, LEPPERT, BRIAN, LUCAS, ERVIN, PAUMIER.
Fourth Row: BOOKER, METTERS, THEOBALD, BOWER, HAINES, DAVIS, WILLING.
Fifth Row: GILL, CONAWAY, SHINBACH, WILDER, ALBRIGHT, WEISS, MIESSE.
Bottom Row: HOSTETTER, HAMILTON, GROSJEAN, BREININGER, SUTTON, ASHCRAFT.

Pan Hellenic Council

OFFICERS

B. Wade Jenkins	*President*
Milton S. Moore	*Vice President*
Oscar R. Hayes	*Secretary*
Hyatt Berry	*Treasurer*

MEMBERS

Thurlow C. Wilder	Phi Gamma Delta
Douglas McGregor	Phi Kappa Psi
Marion R. Mulford	Sigma Chi
George C. Sellers, Jr.	Phi Delta Theta
Oscar R. Hayes	Kappa Sigma
Charles S. Albright	Chi Phi
Norman C. Ervin	Beta Theta Pi
Charles H. Breininger	Sigma Nu
Hyatt Berry	Alpha Tau Omega
Dallas R. Tobin	Sigma Alpha Epsilon
Fred S. Simpson	Delta Tau Delta
Walter J. Leppert	Alpha Zeta
Chester J. Brian	Delta Chi
Henry H. Metters	Delta Upsilon
John Creps	Phi Delta Phi
Dalton Gill	Xi Psi Phi
James F. Hostetter	Alpha Gamma Rho
Al. J. Grosjean	Acacia
Derwin W. Ashcraft	Alpha Psi
S. Steele Conaway	Sigma Phi Epsilon
B. Wade Jenkins	Alpha Sigma Phi
Howard F. Haines	Sigma Pi
Arthur J. Hamilton	Alpha Chi Sigma
Edward H. Weiss	Zeta Beta Tau
Arthur R. Theobald	Omega Tau Sigma
Frank V. Benton	Pi Kappa Alpha
Milton S. Moore	Phi Kappa Tau
George D. Bland	Phi Delta Chi
Fred A. Bower	Phi Rho Sigma
W. William Willing	Psi Omega
Edward J. Davis	Delta Theta Phi
Howard S. Williams	Theta Xi
Sigmund F. Stein	Theta Chi
Cletus F. Paumier	Phi Kappa
Perry F. Martter	Triangle
Herman E. Lucas	Delta Sigma Phi
H. N. Booker	Tau Kappa Epsilon
Sammual Shinbach	Sigma Alpha Mu
Charles R. Younger	Phi Alpha Delta
Theodore J. C. Kiess	Alpha Mu Pi Omega
Paul L. Wood	Alpha Rho Chi
Ralph J. Matson	Kappa Delta Rho

Top Row: SMITH, POLLARD, WILDER, SKEELE, DOIG.
Second Row: ROWLES, ISABEL, BARNHART, HANKS, MILLER, DEPUY.
Third Row: BRONSON, HENDERSHOTT, S. R. TAYLOR, YOUNG, HARTENFELS, MAXSON.
Fourth Row: L. W. TAYLOR, GALIGHER, W. R. LAMB, TETER, DILLON, W. D. LAMB.
Bottom Row: SHERMAN, HULS, HODGES, PEASE, DOWNS, HEED.

ΦΓΔ

Founded at Jefferson College, now Washington and Jefferson College, 1848

COLORS: PURPLE AND WHITE FLOWER: HELIOTROPE

OMICRON DEUTERON CHAPTER

Established 1878

ACTIVE CHAPTERS: 64 ADDRESS: 218 SEVENTEENTH AVENUE

FRATRES IN FACULTATE

Dean George F. Arps
Prof. Joseph S. Myers
Prof. Frank A. Ray
Prof. Eldon L. Usry
Allen P. McManigal

1923

Edgar W. Barnhart
John A. Brown
John S. DePuy
Hal F. Doig
Walter W. Gwinn
Frederick C. Hanks
J. Russell Hartenfels
Wilmer E. Isabel
Herburt W. Maxson
Ward M. Miller
Lloyd A. Pixley
Donald R. Rowles
J. Fred Smith
Bradley Skeele
Thurlow C. Wilder

1924

Joseph C. Bronson
Ralph M. Dillon
Richard H. Galigher
Edwin Essington
Maurice C. Hendershott
William D. Lamb
William R. Lamb
John A. Pollard
Stafford R. Taylor
Howard B. Teter
Frank D. Young

1925

Joseph M. Downs
Jack N. Heed
Edwin A. Hodges
Charles H. Huls
William A. Pease
John M. Rehl
Hoyt L. Sherman
Lester W. Taylor

PLEDGES

J. Morton Bobb, Jr.
Ned R. Cadot
H. Guthrie Chamberlain
Walter A. Haas
LeRoy W. Hendershott
Carey F. Hollingsworth
James B. Miller
Russell L. Raymond
Walter A. Smith
William H. Thomas
Clyde V. Williams
Clarence T. Woodard

19 PHI KAPPA PSI 23

Top Row: SARGENT, KILPATRICK, RODERICK, TODD, VAN FOSSAN.
Second Row: DEUSCHLE, SCHLEMMER, D. WATT, HAMILTON, RICHEY, DUNLAP.
Third Row: MCCREARY, MCGREGOR, INK, ANDERSON, BRADFORD, BRASHEAR, HOFFMAN.
Fourth Row: JOHNSTON, MCCLOUD, SEMANS, SEEGER, WILCOX, A. WATT.
Bottom Row: STRUTHERS, FRIEND, GILL, PRICE, BEACH, SWOPE.

ΦΚΨ

Founded at Washington and Jefferson College, 1852

COLORS: RED AND GREEN FLOWER: JACQUE ROSE

OHIO DELTA CHAPTER

Established 1880

ACTIVE CHAPTERS: 48 ADDRESS: 124 FOURTEENTH AVENUE

FRATRES IN FACULTATE

J. V. Denney
G. W. McCord
H. M. Semans

1923

W. H. Deuschle
G. B. Sargent
J. R. Kilpatrick
J. W. Schlemmer
M. W. Roderick
H. E. Todd
D. H. Watt

1924

J. V. Denny, Jr.
J. C. Ink
N. H. Dunlap
K. R. McCreary
D. E. Friend
D. McGregor
H. Hamilton
G. E. Ritchey

1925

J. A. Anderson
G. R. Johnston ,Jr
F. S. Bradford
S. N. McCloud
R. I. Brashear
F. M. Semans
E. Gill
A. S. Watt
R. H. Hoffman
R. V. Wilcox

PLEDGES

J. H. Beach
J. T. Lieser
R. W. Caldwell
H. N. Lowther
P. F. Deuschle
J. T. Munsell
S. H. Ellis
D. G. Obey, Jr.
C. G. Ernst
W. H. Price
V. G. Harkrader
W. M. Reynolds
E. J. Hayes
D. C. Strother
C. E. Swope

Top Row: LORIMER, MADDUX, REYNARD, KAGEY, SMITH.
Second Row: GILLILAND, BACON, HODGES, MORGAN, CHARLTON.
Third Row: ROYCE, MULFORD, SUTTON, SCHEAFER, MILLER.
Bottom Row: WILSON, HARRISON, YUNKERS, WITHERSPOON, DAVIS.

Σ X

Founded at Miami University, 1855

COLORS: BLUE AND GOLD FLOWER: WHITE ROSE

ALPHA GAMMA CHAPTER

Established 1882

ACTIVE CHAPTERS: 16 ADDRESS: 260 FIFTEENTH AVENUE

FRATRES IN FACULTATE

W. B. Carpenter
H. D. Casterton
W. L. Evans
W. E. Henderson
R. E. Lyons
Robert Meikeljohn
Jay B. Parks
D. A. Powers
George R. Twiss
Dwight A. Woodbury

1923

W. A. Bacon
G. B. Gilliland
L. A. Hodges
B. C. Kagup
H. C. Maddux
J. M. Reynard
C. S. Sarimer
D. A. Smith

1924

C. K. Charleton
J. P. Morgan
M. R. Mulford
R. R. Royce

1925

W. N. Davis
S. R. Harrison
F. H. Miller
L. T. Schaefer
C. N. Sutton
R. T. Wilson
J. W. Witherspoon
H. W. Yunkers

PLEDGES

M. Clark
C. Cunliffe
S. Darby
R. Davisson
L. Evans
E. Freeman
H. Goslee
L. Lord
A. Lundeburg
F. Pride
J. Timmions
A. Wagoner

Top Row: RANDOLPH, DITTENHAVER, DENNING, R. ZINT.
Second Row: SHARP, NEWBRANDER, JEFFRIES, HARRIS, SELLERS, MANN, KOLTER.
Third Row: HAVENS, SAMPSON, PRIODE, BROWN, CLAWSON, HOWELL, ELBERFELD.
Fourth Row: WALSH, WEBB, AUSTIN, GANGER, A. HAID, K. ZINT.
Bottom Row: WOOD, DAVIS, YOUNG, JONES, AULD, TENNEY.

ΦΔΘ

Founded at Miami University, 1848

COLORS: WHITE AND BLUE FLOWER: WHITE CARNATION

OHIO ZETA CHAPTER

Established 1883

ACTIVE CHAPTERS: 90 ADDRESS: 1942 IUKA AVENUE

FRATRES IN FACULTATE

R. D. Bohannan
J. E. Brown
William McPherson
M. E. Pike
J. B. Preston
A. W. Prout
G. C. Schaeffer
G. M. Trautman
A. E. Waller

1923

Paul Denning
Harold Dittenhaver
Edward W. Harris
Iolas Huffmann
L. U. Jeffries
Robert T. Kolter
Clifford Mann
Cyril Myers
Stanley Newbrander
George Sellers
John Sharp
Frank Williams
Raymond Zint

1924

Rufus K. Brown
Dudley Clawson
Robert J. Dicken
Earl Elberfeld
William Haid
William W. Havens
Frame Howell
Charles Priode
Winters Sampson

1925

Henry Auld
Atwood Austin
Albert C. Davis
Robert M. Ganger
Arthur Haid
Stanton Jones
Tracy Natham
Irving Tenney
Edward Walsh
Russel Webb
Robert Wieland
Harris Wood
Earl Young
Kermit Zint

PLEDGES

Herbert Carlson
Cliford Dush
Thomas Eader
Arthur C. Evans
Daniel Z. Forrey
William E. Fox
Herman Goebel, Jr.
Charles Gorell
James McPherson
Richard Maddock
Edward Stevens
Edward D. Wiener
Cyril Wissler
John M. Wisterman
Harold Worley

Top Row: LONIUS, HAMILTON, JACKSON, STEWART, LAUGHLIN.
Second Row: PLATTER, SNYPP, KERR, MOORE, CRAVER, YOHE.
Third Row: BURKE, GREEN, CUSTER, JOHNSON, HART, MYERS.
Bottom Row: A. THOMAS, ROSS, JUDY, SNYDER, ALBRIGHT, V. THOMAS.

X Φ

Founded at Princeton University, 1824

COLORS: SCARLET AND BLUE

IOTA CHAPTER

Established 1883

ACTIVE CHAPTERS: 25 ADDRESS: 2000 INDIANOLA AVENUE

FRATRES IN FACULTATE

John A. Bownocker
Samuel H. Cobb
John C. Harlor
George A. Washburne

1923

Paul F. Burke
William S. Custer
Paul A. Green
Sidney D. L. Jackson, Jr.
Harold L. Johnson
Charles G. Stewart

1924

Harold G. Grimes
G. Andrews Hart
Hugh C. Laughlin
Ralph L. Lonius
Paul B. Moore
Wilbur E. Snypp
C. Van Thomas
William O. Yohe

1925

Charles S. Albright
Wilford Craver
Ian B. Hamilton
L. Edwin Judy
Wilburn K. Kerr
Alfred O. Myers
Harold O. Platter
A. Ward Ross
Laurence N. Snyder

PLEDGES

Creighton Black
William Brogden
William Dunnick
John E. Evans
Grant Graves
Kenneth Havens
Lynn H. Holcomb
John R. Hubbard
Robert McCullough
Bernard J. Merickel
Meredith Price
Joseph Q. Petro
William S. Schwartz
H. Hadley Stewart
Percy W. Tetlow
C. Arthur Thomas

Top Row: J. McDonald, Farrar, Speer, Yaple, Bayley.
Second Row: Ewing, Campbell, Schardt, Rieger, Ervin.
Third Row: Hayden, Winn, Ballantyne, Horst, Miles.
Bottom Row: Johnson, R. McDonald, Callahan, Scott, Greathouse.

B Θ Π

Founded at Miami University, 1839

COLORS: PINK AND BLUE FLOWER: ROSE CATHERINE MERMET

THETA DELTA CHAPTER

Established 1885

ACTIVE CHAPTERS: 83 ADDRESS: 165 FIFTEENTH AVENUE

FRATRES IN FACULTATE

J. M. Bolling
A. D. Cole
R. B. Cruikshank
M. B. Evans
W. L. Graves
E. A. Jones
C. J. Linxweiler
W. T. Magruder
J. L. Rose
J. N. Shepardson
E. C. Shively
H. H. Shively
W. H. Siebert

1923

William Z. Bair
Berry C. Bayley
William M. Farrar
John M. McDonald
William V. Prechtel
Nelson M. Rieger
W. Raymond Speer
John L. Yaple

1924

Colin C. Campbell
Norman C. Ervin
Robert G. Ewing
John V. Horst
Mark P. Miles
Paul B. Schardt
Edward T. Slackford

1925

Allan A. Ballantyne
Samuel E. Callahan
Edward T. Elgin
Richard S. Greathouse
Leroy S. Hayden
Derrol R. Johnson
Roy M. McDonald
Johnston P. Scott
John B. Wilson
Merril R. Winn

PLEDGES

William A. Casto
Howard W. Cheney
Robert C. Enlow
Richard H. Haynes
Joseph Horst
Clifford A. Kleymeyer
John H. Mitchell
John P. Nickell
Ralph L. Peters
Graham Place
George B. Ralston
Karl A. Roesch
Ralph E. Seiffer
Jack Simpson
Norman W. Simmons
Clarence E. Southern

19 SIGMA NU 23

Top Row: LaMonte, Luxon, Abbott, Downs, Geiger, Kriger, Force.
Second Row: Fordyce, Breininger, Jeffers, Watters, Hall, Hudson.
Third Row: Keys, Hunt, Harter, Sherman, Beck, Howe, Quick.
Fourth Row: Watson, Jones, Cheffy, Bradfield, Madison, Duffield.
Bottom Row: Lillie, Pummell, Knouff, Patterson, Tice, Grant, Darby.

ΣN

Founded at Virginia Military Institute, 1869

COLORS: BLACK, WHITE AND GOLD FLOWER: WHITE ROSE

BETA NU CHAPTER

Established 1891

ACTIVE CHAPTERS: 88 ADDRESS: 22 SIXTEENTH AVENUE

FRATRES IN FACULTATE

John H. Beach
Francis Coker
James F. Fullington
Francis M. Morgan
Christopher E. Sherman

1923

Myers A. Abbott
Byron W. Downs
Ralph S. Force
John P. Geiger
Walter B. Hall
Fredrick S. Kriger
John LaMonte
Norval Neil Luxon

1924

Charles H. Breininger
Melvin F. Beck
Wellington G. Fordyce
Albert G. Harter
Carl F. Howe
John F. Hudson
William F. Jeffers
William J. Madison
William H. Patterson
Theodore B. Sherman
Curtis R. Watters

1925

John P. Bradfield
William B. Cheffy
Chester C. Darby
Paul B. Duffield
Garnet E. Grant
Loris R. Hummel
Fredrick V. Hunt
Victor L. Keys
Alfred H. Knouff
Walter R. Lillie
Walter A. Quick
Herman O. Tice
James Watson

PLEDGES

Earnest L. Clarke
Harold J. Daumler
J. Donald Fowler
Clark H. Hillis
Emmett G. Jessee
Marshall H. Johnson
Edwyn T. Kauffman
E. Paul Miller
Edward C. Sherman
Virgil W. Weakley
Lawrence W. Wiggins

'19 ALPHA TAU OMEGA '23

Top Row: BAIRD, BERRY, CRISWELL, CROSSLAND, WEAVER, DUDLEY.
Second Row: EATON, NESBITT, SEITH, WENDLER, ARNETT, BRYAN.
Third Row: BRINTLINGER, LEWIS, GRAHAM, GOULD, HORNBY, LAWYER.
Bottom Row: ERDRICK, PAUL, SALT, SMITH, WILSON, LEA.

A T Ω

Founded at Virginia Military Institute, 1865

COLORS: SKY BLUE AND OLD GOLD FLOWER: WHITE TEA ROSE

OHIO BETA OMEGA CHAPTER

Established 1892

ACTIVE CHAPTERS: 78 ADDRESS: 193 WALDECK AVENUE

FRATRES IN FACULTATE

Harry R. Beery
Robin C. Burrel
Joseph Park
Samuel E. Rasor
George W. Rightmire
L. W. St. John

Lake Vesper

1923

Samuel P. Baird
Hyatt Berry
Robert Criswell
David Crossland
George W. Dougherty
John V. Dudley
Oscar Eaton
Jacob C. Nesbitt
Robert Seith
Don Thomas
Ralph Weaver
Willis J. Wendler

1924

Arthur Arnett
M. K. Brintlinger
Harold Bryan
Otis Galentin
Edward C. Gould
William C. Graham
John Hornby
F. Gordon Lawyer
Ted Lewis
Harold Paul

1925

Arno Erdrich
Stanley Hilbert
Thomas Salt
Hugh Smith
George Studabaker
John B. Wilson, Jr.

PLEDGES

Thoburn Ernest
John Everett
Lionel Fairthorne
Zelman Ferris
Robert Hudson
Raymond Jordan
Willard Loos
Buell Mason
Edward Menge
William Morgan
Robert Moyer
Harold Wendler

Top Row: HALL, TROTT, KERR, KENNEDY, UPDEGRAFF.
Second Row: MOWRY, SCHOOLEY, PRICE, ANDREWS, SUMMER, EDWARDS.
Third Row: SANDS, KUTLER, GIBSON, KLEE, HARTER, HENDERSON.
Bottom Row: MYLANDER, CUNNINGHAM, SOUTHARD, SHAFFER, COLE.

ΣΑΕ

Founded at the University of Alabama, 1856

COLORS: PURPLE AND GOLD FLOWER: VIOLETS

OHIO THETA CHAPTER

Established 1892

ACTIVE CHAPTERS: 94 ADDRESS: 1934 INDIANOLA AVENUE

FRATRES IN FACULTATE

Robert C. Mason
Eugene F. McCampbell
Dwight W. Smith
Carl E. Steeb
Karl D. Swartxel
Frank E. Whitehouse
Don Wiper

1923

William H. Edwards
Finley H. Hall
Kenneth W. Kerr
William H. Price
John P. Schooly
Dean Trott
Winston R. Updegraff

1924

E. Lawrence Andrews
Ward Henderson
Elfred Kennedy
Benjamin F. Mowry
William Mylander
Harold Sands
William M. Summer
Dallas R. Tobin

1925

Harry Clemons
Price Cole
William S. Cunningham
Fred Gibson
Seth Harter
Ollie Klee
Rudolph J. Kutler
John J. Schaeffer
John L. Southard

PLEDGES

Waldo Bowers
Robert Chandler
Harold Cunningham
John Davis
Keith De Voe
Richard Dobeleit
Ted Groves
Lenard Growden
Ted Horrocks
Frank Hunter
Henry B. Lacey
Robert Ribbe
Edwin Smith

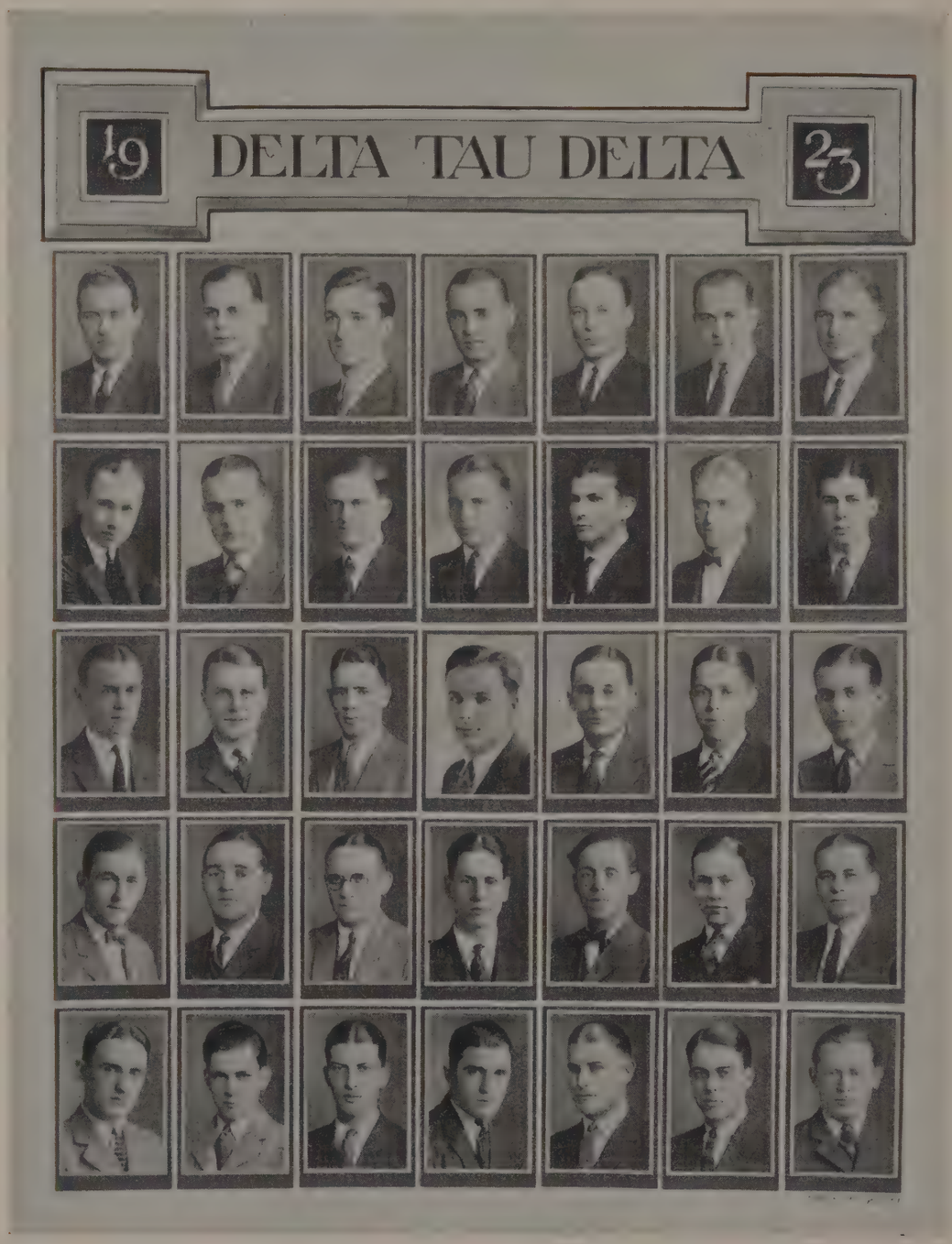

Top Row: SMITH, ADDISON, ATHA, DAY, DUDLEY, BUDD, MILLER.
Second Row: GENUNG, PHILLIPS, PERSONS, FRANKENBERG, HOYER, WEINLAND, CAMPBELL.
Third Row. BURKHALTER, HOAGLAND, BARR, KISSELL, SINCLAIR, H. B. CAMPBELL, SIMPSON.
Fourth Row: TANNER, ZIMMER, BARNES, S. F. WEINLAND, PARKS, WALLACE, AVRIL.
Bottom Row: BINYAN, BAZELL, R. G. CAMPBELL, WILSON, R. L. MILLER, MARTIN, KELLY.

ΔΤΔ

Founded at Bethany College, 1859

COLORS: PURPLE, WHITE AND GOLD FLOWER: PANSY

BETA PHI CHAPTER

Established 1894

ACTIVE CHAPTERS: 65 ADDRESS: 80 THIRTEENTH AVENUE

FRATRES IN FACULTATE

Evert E. Addison
George W. Eckleberry
Paul C. Eckelberry
George R. Havens
Samuel Renshaw

1923

W. Hunter Atha, Jr.
Nelson H. Budd
John S. Campbell, Jr.
T. Franklin Day
R. Lewis Dudley
Harold R. Frankenburg
Emerson Hoyer
Walter Miller
Elbert L. Persons
Stanley N. Phillips
John G. Pinkerton
Norris A. Sinclair
Fred S. Simpson
William Wallace

1924

Arthur C. Avril
Bruce A. Barr
Edward Burkhalter
Syd A. Hoagland
William E. Genung
Carter C. Kissell
Victor L. Parks
LaDoyt B. Pinkerton
Elrath O. Smith
J. Robert Tanner
Stewart F. Weinland
Robert K. Zimmer

1925

Elwyn E. Bazell
Hebert B. Campbell
R. Gordon Campbell
Albert L. Kelley
Lloyd E. Martin
Russel Miller
George R. Wilson

PLEDGES

Noel J. Baird
Burton R. Binyan
John R. Esch
Hyman M. Herr
Samuel W. Herr
Millard J. Niles
Howard Peterson
Max F. Raine
Paul B. Russell
Frederick W. St. John
Richard H. Wallace
William Wyant

19 KAPPA SIGMA 23

Top Row: BALDWIN, BRYAN, HARRISON, HAYES.
Second Row: HEER, KOERNER, ROBINSON, TINGLEY, C. WORKMAN, BODFISH.
Third Row: HONAKER, COOPER, RIGGS, ROBINSON, STOUT, MARTS.
Fourth Row: H. WORKMAN, STEEHORN, BOYD, CALHOUN, ECKHARDT, STORCK.
Bottom Row: SULTZBACK, KOCH, RADER, RICE.

K Σ

Founded at University of Virginia, 1869

COLORS: SCARLET, WHITE AND GREEN FLOWER: LILY OF THE VALLEY

ALPHA SIGMA CHAPTER

Established 1895

ACTIVE CHAPTERS: 92 ADDRESS: 1842 INDIANOLA AVENUE

FRATRES IN FACULTATE

C. T. Bumer
Donald J. Hoskins
Dr. Francis L. Landacre
Clarence D. Laylin
John F. Lyman
Dr. H. J. Means
Dr. J. W. Means
Dr. R. E. Means
John W. Winchet
C. A. Wright
Dr. L. V. Zartman

1923

H. A. Baldwin
H. H. Bryan
W. C. Harrison
O. R. Hayes
George J. Heer
C. H. Koerner
G. D. Robinson
H. W. Roemer
C. N. Workman

1924

H. M. Bodfish
A. P. Cooper
C. F. Honaker
Raymond Marts
L. E. Riggs
C. C. Robinson
A. F. Stout
H. H. Workman

1925

R. E. Boyd
H. G. Eckhardt
George J. Koch
C. C. Rader
C. S. Storck
Roy Sultzbach
J. H. Winters

PLEDGES

Homer Boyd
E. G. Cartwright
J. T. Corrodi
Walter DeBruin
Willard DeBruin
R. M. Gaddis
Harold V. Gaskill
W. H. Herman
W. F. Krouse
O. R. Rader
D. B. K. Rice
J. F. Royer
V. M. Scott
R. P. Snyder
M. R. Tedrick

Top Row: PAFFENBERGER, LAISHLEY, RAINSBERGER, FRAZIER, WHITE, JONES.
Second Row: STROCKLIN, SEBALD. DYE, S. B. HAYS, GENSLER, SELLERS.
Third Row: RYDER, GREER, SCHOENEWEISS, NIDA, SEYMOUR.
Fourth Row: MITCHELL, R. L. HAYS, XANDERS, THOMAS, SARCHET.
Fifth Row: BROWN, FULTON, SWEETNAM, TARR, VAN HORN, GUMP.
Bottom Row: GILL, BASCOM, MCCOID, ROBESON, REED, SCHRODER.

ΞΨΦ

DENTAL

Founded at University of Michigan, 1889

COLORS: LAVENDER AND CREAM · FLOWER: AMERICAN BEAUTY ROSE

KAPPA CHAPTER

Established 1897

ACTIVE CHAPTERS: 46 · ADDRESS: 141 THIRTEENTH AVENUE

FRATRES IN FACULTATE

Dr. Earl G. Jones
Dr. Clyde H. Hebble
Dr. Jack W. Means
Major L. C. Ogg
Dr. Louis Rief
Dr. Charles W. Strosnider

1923

Earl S. Dye
Sherman M. Frazier
Clarence J. Gensler
J. Frank Greer
Samuel B. Hays
Los H. Jones
Arthur C. Laishley
Braden E. Nida
Robert E. Rainsberger
Mark B. Ryder
John D. Sarchet
Paul S. Schoeneweiss
H. Alder Sebald
Joseph W. Sellers
Raymond H. Seymour
Leroy W. Strocklin

1924

Chester R. Brown
A. Dalton Gill
Ernest G. Gump
Ralph L. Hays
Ralph M. McCoid
Raymond J. Marts
F. Moffit Mitchell
George C. Paffenbarger
Thomas K. Reed
Samuel B. Richeson
Royal D. Robeson
Elmer F. Schroder
Varian A. Sweetnam
Roger A. Tarr
Paul E. Thomas
J. Harold Vanhorn
Thomas C. White
Stanley O. Xanders

1925

Joseph N. Basom
J. Thomas Fulton

PLEDGES

F. E. Blair
Harold E. Bechtel
Carson E. Cross
Dale Harvey
Collin F. Kinsey
Vincent E. McCormish
Clark A. Pittenger
Frederic Rhorbaugh
Franklin J. Zerbe

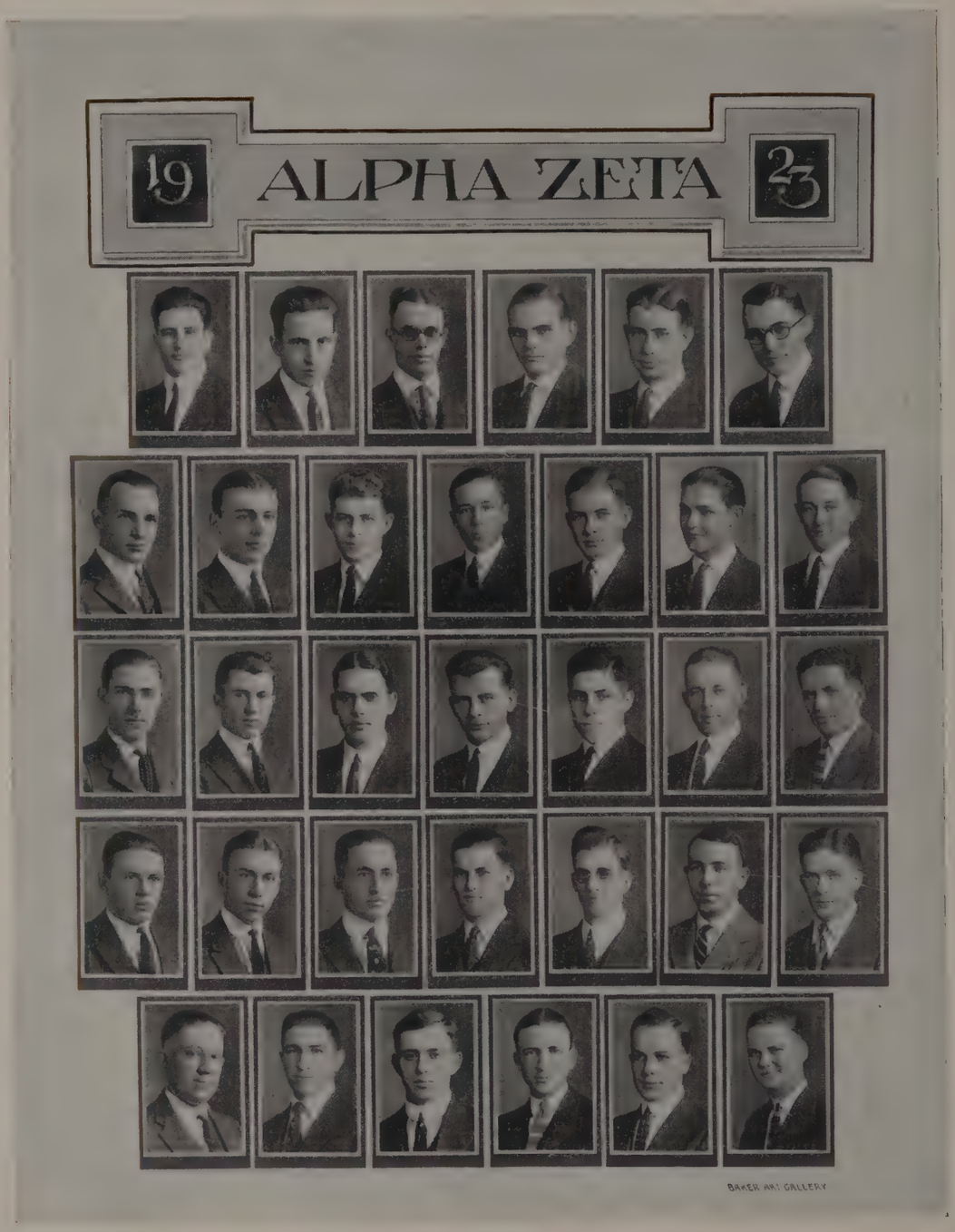

Top Row: HALL, ELLIS, WILCOX, WRIGHT, BATES, UTZ.
Second Row: PARISH, R. ROWALT, SMITH, FANKHAUSER, TAYLOR, LEPPERT, MILLER.
Third Row: GRAY, VANDERVORT, BINGHAM, BARDEN, MORGAN, ALBRIGHT, HINMAN.
Fourth Row: JOHNSON, LANG, KIMBER, CHRISTY, TRUCKSIS, MONTAGUE, RUBLE.
Bottom Row: MONTGOMERY, DAVIS, WEBSTER, SHILLIDAY, REUSCH, MINNEMAN.

AZ

AGRICULTURE

Founded at Ohio State University, 1897

COLORS: MODE AND SKY BLUE FLOWER: PINK CARNATION

TOWNSEND CHAPTER

ACTIVE CHAPTERS: 33 ADDRESS: 67 WEST TENTH AVENUE

FRATRES IN FACULTATE

Carl R. Arnold
Frank H. Beach
Firman E. Bear
Harold L. Borst
Joel S. Coffey
Guy W. Conrey
George B. Crane
Robert B. Cruikshank
John F. Dowler
Oscar Erf
J. I. Falconer
Carl W. Gay
Paul Gerlaugh
Frederick W. Ives
Freeman S. Jacoby
Donald J. Kays
Russell Lord
John F. Lyman
Charles G. McBride
J. E. McClintock
Glen W. McCuen
Wendell P. Miller
Alfred Vivian
Adolph E. Waller
William C. Mills
Dillon S. Myer
Herbert Osborn
William H. Palmer
Thomas G. Phillips
Charles S. Plumb
Percival B. Potter
Harry C. Ramsower
Chester O. Reed
Harold P. Twitchell
George Valley

GRADUATE STUDENTS

J. Glen Bates
John S. Cutler
Marion T. Myers
August E. Miller

1923

Elroy S. Albright
Roderick D. Barden
N. Eldred Bingham
William Ellis
Paul P. Fankhauser
G. Cloise Gray
Gordon A. Hall
Ralph A. Hinman
Walter J. Leppert
Russell W. Miller
W. Byron Montague
Ben D. Morgan
Cloyce L. Parish
Ralph K. Rowalt
Franklin S. Smith
Francis P. Taylor
Eugene F. Townsend
Melville C. Trucksis
Carl W. Vandervort
William M. Wilcox
Gerald S. Wright

1924

Donald F. Christy
Ben H. Davis
Thomas H. Johnson
J. Russell Kimber
Robert W. Lang
Joseph D. Leavengood
Paul G. Minneman
Robert M. Montgomery
Herman G. Reusch
Elmer M. Rowalt
Floyd J. Ruble
Norman H. Shilliday
James E. Webster
Rollo H. Wileman
Rolland Winegart

PLEDGES

John J. Bragg
Albert M. Griffin

Top Row: FINSTERWALD, ANDREWS, SIMPSON, FRIEND, MORRIS, DEAN, COVER.
Second Row: TRAXLER, POSTLE, STUKEY, DUTRO, WILLIAMS, LETT, BODE.
Third Row: WILLING, BOYER, GRIFFITH, ALLISON, PRATHER, WELLES, STICKRATH, C. G. ROSSEL.
Fourth Row: HAULK, THOMPSON, EBERLY, BARRICK, KOTTENMEIER, THOMAS, R. M. ROSSEL, TSCHAPPET.
Fifth Row: RIEL, SEIPLE, SCHAD, SLAMAN, BECK, MACHAN, NOVATNEY.
Bottom Row: HALLS, WOODWARD, SIDDALL, LYDEN, GREEN, J. W. ROSSEL.

Ψ Ω

Founded at Baltimore College of Dental Surgery, 1892

COLORS: BLUE AND WHITE FLOWER: WHITE ROSE

PSI CHAPTER

Established 1901

ACTIVE CHAPTERS: 43 ADDRESS: 109 TWELFTH AVENUE

FRATRES IN FACULTATE

I. A. Bottenhorn
H. V. Cottrell
W. C. Graham
E. W. Martindale
O. O. Mobberly
H. M. Semans
H. S. Shumway
D. O. Snyder
F. C. Starr
R. B. Wiltberger

1923

Howard C. Allison
Louis F. Andrews
Forest E. Bode
Harold E. Boyer
John E. Cover
D. Gale Dean
John F. Dutro
Verne H. Finsterwald
Adelbert K. Friend
W. Lester Griffith
Noble E. Lett
Harold G. Morris
Wendel D. Postle
Reuben G. Prather
Carl G. Rossel
Arthur M. Singsson
C. Milo Stickrath
J. Russell Stukey
Vergil H. Traxler
Paul G. Welles
Walter R. Williams
William W. Willing

1924

William J. Barrick
Frank C. Beck
Russel F. Eberley
Clayton C. Haulk
Frank S. Kottenmeier
Herbert P. Machan
John F. Novatney
Eugene M. Riel
Roy M. Rossel
Elmer J. Schad
Robert E. Seiple
Clarence W. Siddall
Theodore A. Slaman
John F. Tschappat
Donald M. Thomas
Victor F. Thompson

1925

Kenneth B. Green
Joseph F. Lyden
Reginald J. Woodward

1926

J. William Rossel

PLEDGES

Melvin B. Beihl
James H. Brettell
Herbert S. Dershem
Lee F. Johnston
Howard W. Peterson
Victor S. Steffel
Robert J. Thoman

Top Row: SILBAUGH, COTTRELL, PETCOFF, LAPE.
Second Row: COWDEN, MELVIN, BRIAN, MINER, BLACK, ADCOCK.
Third Row: BLACKSTONE, LAVIN, VOLLRATH, DE WEESE, PIERSON, CALHOUN.
Fourth Row: WILLITS, ROGERSON, SHIELDS, METCALF, DAVIES, COLVIN.
Bottom Row: BENEDUM, GRIFFITH, GIBSON, NOPPER, GREENLEE, BRENNEMAN.

ΔX

Founded at Cornell University, 1890

COLORS: GARNET AND BUFF FLOWER: WHITE CARNATION

OHIO STATE CHAPTER

Established 1902

ACTIVE CHAPTERS: 22 ADDRESS: 1999 IUKA AVENUE

FRATRES IN FACULTATE

Fred C. Croxton
George Fraser
George W. Rightmire

1923

Albert S. Adcock
Gerald R. Black
Donald P. Cottrell
Cable M. Gibson
Herbert L. Lape
Gerald B. Lavin
Arnold C. Nopper
Brooks E. Rogerson
Edgar Allen Silbaugh

1924

Chester J. Brian
Joseph H. Colvin
Joseph E. Cowden
Noel L. Greenlee
Grant C. Melvin
John F. Miner
Boni E. Petcoff
Wick V. Pierson
Robert D. Shields
Harry C. Vollrath
Howard D. Willits

1925

Paul G. Benedum
Rolan D. Blackstone
Sunny C. Brenneman
Donald E. Calhoun
Elliot R. Davies
Paul A. Griffith
Donald H. Metcalf

PLEDGES

George W. Beatty
Roy D. Beck
Chester E. Brady
George M. Curry
Herbert H. Davies
Marion C. Drenen
Eugene Edmiston
Carl A. Frode
John A. C. Halbin
Russell C. Jaenke
Thomas S. Pitkin
Harry J. Rook
Verne R. Silbaugh

Top Row: RANDOLPH, SIMONS, LEWIS, CORDRAY, SKIMMING, REUTER, WEISS.
Second Row: TOWNSEND, RICKETTS, LARCOMB, SCHRIDER, MECKSTROTH, KRUSE, CORWIN, THOMAS.
Third Row: LASHLEY, HAYES, ROCHE, EVANS, MILLS, JENTGEN, CRAVENIER, LOVE.
Fourth Row: JONES, HARRIS, BROWN, DAVIS, BREEZE, AVERY, HORST.
Bottom Row: DORGAN, BOWERS, GAULT, KIRKENDALL, VOKE, LAWYER.

AKK

MEDICAL

Founded at Dartmouth College, 1888

COLORS: GREEN AND WHITE FLOWER: RED CARNATION

PI CHAPTER

Established 1902

ACTIVE CHAPTES: 47 ADDRESS: 913 NEIL AVENUE

FRATRES IN FACULTATE

H. Beatty, M. D.
Harley O. Bratton, M. D.
Fred Fletcher, M. D.
I. B. Harris, M. D.
Hugh Means, M. D.
R. A. Ramsey, M. D.
Phillip Reel, M. D.
R. J. Seymour, M. D.
J. H. J. Upham, M.D.

1923

Ray A. Lewis
Walter W. Randolph
Carl H. Reuter
Wilbur A. Ricketts
Thomas A. Simons
Louis H. Skimming
Robert L. Thomas
Kyle E. Townsend
William W. Weiss

1924

Allen Avery
Robert F. Corwin
Edward Cravenier
Drew Davies
Leland S. Evans
Jesse Hayes
Cyrus E. Kruse
John W. Larcomb
Oscar A. Lashley
Claude F. Love
Emil J. Meckstroth
John E. Schrider

1925

John L. Breeze
Stowell M. Brown
Francis W. Davis
Edward W. Harris
John V. Horst
Louis N. Jentgen
Frank H. Jones
Ruskin Lawyer
Richard Mills
William C. Roche
Edward L. Voke

PLEDGES

Robert Blair
Donald Bowers
Ralph Brown
Quinn Dorgan
Ross Gault
Howard Growden
Carl Iuler
Ralph Laughlin
Gordon Lawyer
Milton Marsh
Robert McMurray
Frank Messer
Robert Myers
Andrew Nemecek
Boni Petcoff
La Doigt Pinkerton
Lovell Rohr
Wilmer Stevenson
William Troesel

19 DELTA UPSILON 23

Top Row: DAVIS, V. JACKSON, THOMEN, KUNNING, LIGHTNER, BLAIR, WINDSOR.
Second Row: RALSTON, THOMPSON, L. JONES, FERGUSON, WARWOOD, PATCHELL, TIBBETTS.
Third Row: A. JONES, R. JACKSON, DOUGLAS, METTERS, INGERSOLL, J. DURSTINE, OLSON.
Fourth Row: SMITH, E. DURSTINE, WOOD, THOMAS, R. WATTS, PAUL, PERCY.
Bottom Row: COLE, HENES, E. WATTS, GUILD, DULMAGE.

ΛΥ

Founded at Williams College, 1834

COLORS: OLD GOLD AND SAPPHIRE BLUE FLOWER: CARNATION

OHIO STATE CHAPTER

Established 1904

ACTIVE CHAPTERS: 50 ADDRESS: 32 SIXTEENTH AVENUE

FRATRES IN FACULTATE

Glenn H. Alexander
Maynard M. Donaldson
Wallace S. Elden
Emery R. Hayhurst
Joseph W. Madden
Earl W. Wiley

1923

Howard H. Blair
Walter L. Davis
Oscar D. Ferguson
Virgil A. Jackson
Lawrence D. Jones
Richard A. Kunning
Wilson D. Lightner
James M. Patchell
Carleton C. Reiser
Walter W. Thomen
Lorin A. Thompson
Walter J. Warwood
Star H. Windsor

1924

Robert C. Douglas
Christian A. Henes
Henry W. Ingersoll
Robert B. Jackson
Andrew D. Jones
Henry H. Metters
Arthur A. Olson
Charles E. Paul
Joseph V. Ralston
Fred H. Tibbetts, Jr.

1925

Rusler H. Bell
John S. Cole
Julius B. Dulmage
Emery M. Durstine
John E. Durstine
Wellington P. Guild
Glenn F. Knickerbocker
Stewart W. Percy
Paul G. Smith
Ward H. Thomas
Edmund D. Watts
Robert S. Watts
Rolland P. Wood

PLEDGES

James Ashburn
Edwin J. Cornell
Ford C. Davis
Rice A. Hershey
J. Don McCormick
William E. Reiland
John Swartz
Oscar L. Thomas
Harry L. Trietley
Thomas R. Ude
Roger E. Williams

19 ALPHA GAMMA RHO 23

Top Row: SPEED, W. BALLIET, IRVIN, CRYDER, HANCOCK.
Second Row: WAGNER, SMITH, ROBERTS, ROUCH, MOREHEAD, WARD, A. LEMASTERS.
Third Row: OBERLIN, BRUBAKER, PRICE, HAYES, MCCLURE, RINK.
Fourth Row: PARKINSON, HENRY, H. LEMASTERS, MARTIN, WILSON, TEEGARDEN, LANGSHAW.
Fifth Row: HOSTETTER, WRIGHT, PRENTISS, BLISS, HARPER, NEWELL.
Bottom Row: PACKARD, JACKSON, HAMILTON, BUCK, VIOLET, BAHR, BOHLEY.

ΑΓΡ

AGRICULTURE

Founded at Ohio State University, 1904

COLORS: GREEN AND GOLD FLOWER: PINK ROSE

BETA CHAPTER

ACTIVE CHAPTERS: 31 ADDRESS: 1979 IUKA AVENUE

FRATRES IN FACULTATE

C. W. Gay
G. M. McClure
C. A. McDonald
C. O. Reed

GRADUATE STUDENT

M. C. Bahr

1923

W. L. Ballliot
B. N. Cryder
E. M. Green
L. W. Hancock
A. J. Irvin
L. B. Morehead
T. D. Price
C. F. Roberts
B. A. Rouch
J. S. Smith
W. S. Speed
H. R. Wagner

1924

H. E. Brubaker
F. Davis
G. A. Hayes
S. J. Langshaw
A. O. Lemasters
H. W. McClure
R. W. Oberlin
F. A. Parkinson
L. R. Rink
J. D. Ward

1925

S. E. Bliss
L. A. Bohley
R. C. Buck
W. A. Harper
N. D. Henry
J. F. Hostetter
E. K. Jackson
H. M. Lemasters
W. F. Martin
L. W. McCardle
R. A. Newell
F. S. Packard
B. F. Prentiss
P. W. Teegarden
C. O. Violet
C. A. Wilson

H. D. Wright

PLEDGES

R. J. Griggs
L. A. Korn
D. B. Leath
M. P. Simpson
F. C. Smith
William Youman

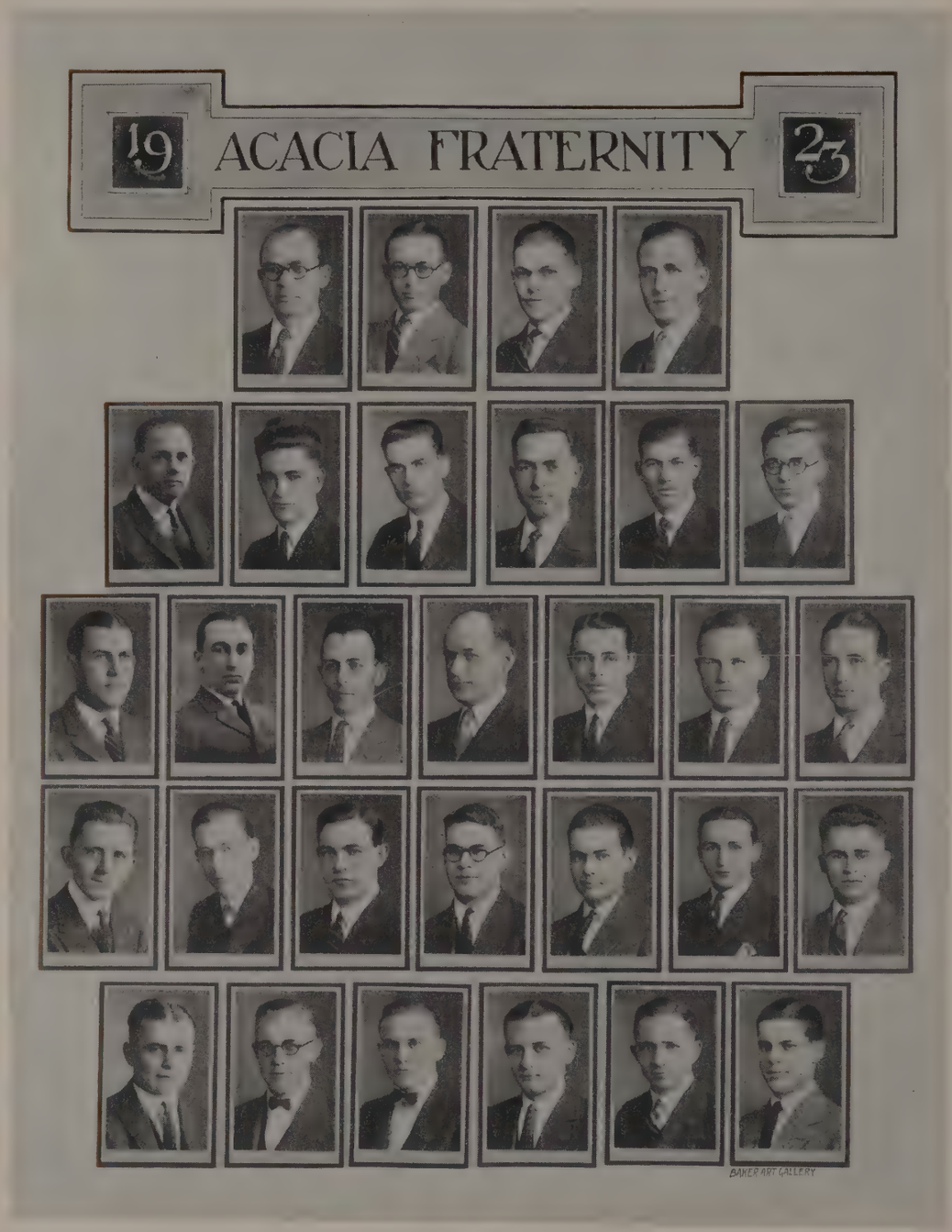

Top Row: OHLSON, SNIPES, L. YOUNG, OFFENBACHER.
Second Row: GROSJEAN, BAUR, ABBOTT, BASINGER, R. WALLACE, BUCHER.
Third Row: M. BARNES, TILTON, COOPER, KRAUSS, MARSHALL, BOLDT, MCCLELLAND.
Fourth Row: HOUCK, MILLS, LAWYER, T. WALLACE, HOPNER, E. YOUNG, MITCHELL.
Bottom Row: VOGELSANG, PITTENGER, WEIGAND, JONES, PETZEL, R. BARNES.

Acacia

MASONIC

Founded at the University of Michigan, 1904

COLORS: BLACK AND OLD GOLD FLOWER: RICHMOND ROSE

OHIO CHAPTER

Established 1906

ACTIVE CHAPTERS: 27 ADDRESS: 1835 INDIANOLA AVENUE

FRATRES IN FACULTATE

O. V. Brumley
E. F. Coddington
J. S. Coffey
B. A. Eisenlohr
W. E. Hanger
W. S. Hendrix
W. A. Humphrey
J. W. Means
C. T. Morris
G. W. McCuen
C. S. Plumb
C. O. Ruggles
N. W. Scherer
J. N. Shoemaker
B. J. Stradley
R. B. Stoltz
W. D. Turnbull
A. S. Watts

1923

Clyde M. Abbott
Mahlon G. Barnes
Galen F. Basinger
Joseph K. Baur
Clarence D. Bucher
Charles D. Cooper
Elmo M. Estill
Al. L. Grosjean
J. Paul Hapner
Charles E. Mitchell
Roscoe W. Wallace
Starr N. Williams
Lamar A. Young

1924

Robert W. Barnes
Paul H. Boldt
Clarence D. Krauss
Herbert D. McClelland
Glenn E. Offenbacher
Theodore H. Wallace
Wilford C. Wood
Lloyd E. Vogelsang
Erwin K. Young

1925

Ruskin B. Lawyer
Frank A. Petrie
Harold M. Petzel
Glen H. Pittenger
Robert L. Snipes

PLEDGES

Emmett L. Corwin
Paul E. Jones
John M. Karch
Alfred L. Marshall
Francis L. Mills
Leonard R. Sarver
G. Edward Weygand

19 ALPHA PSI 23

Top Row: BURKE, PATCHEN, PIEPER, MARQUARDT, B. MERRICK.
Second Row: O'MALLEY, JELEN, ASHCRAFT, MCCRILLIS, BENNETT, MCCOMB.
Third Row: KILPATRICK, A. MERRICK, SOLT, BURRISS, BABB.
Bottom Row: WARREN, SPROWLS, LIZANA, STEENERSON, LYONS, HENDRICKSON.

AΨ

VETERINARY

Founded at Ohio State University, 1906

COLORS: PURPLE AND GOLD FLOWER: RED CARNATION

ACTIVE CHAPTERS: 8 ADDRESS: 1642 NEIL AVENUE

HONORARY MEMBERS IN FACULTY

Dr. Oscar V. Brumley
Dr. Leonard W. Goss
Dr. John M. Shoemaker
Dr. Septimus Sisson
Dr. David S. White, Dean

FRATRES IN FACULTATE

Derwin W. Ashcraft
Leslie H. Bennett
Dr. Ralph A. Hendershott
James A. McComb
John J. McCrillis
Dr. Russell E. Rebrassier
Dr. James H. Snook

1923

Warden J. Burke
George J. Jelen
Emmett H. Marquardt
Byron P. Merrick
Gerald F. O'Malley
Fred C. Pieper
Ernest H. Patchen

1924

William F. Babb
Thomas B. Burriss
Dr. Raymond C. Coulson
Milton R. Fisher
John M. Hendrickson
Maynard E. Kilpatrick
Andrew C. Merrick
Tarjie Steenerson
Dayton M. Warren

1925

Fernand J. Lizana
W. Francis Lyons
Robert L. Solt

1926

Virgil H. Fondren
Ellsworth McElwee
Clarence W. Sprowls

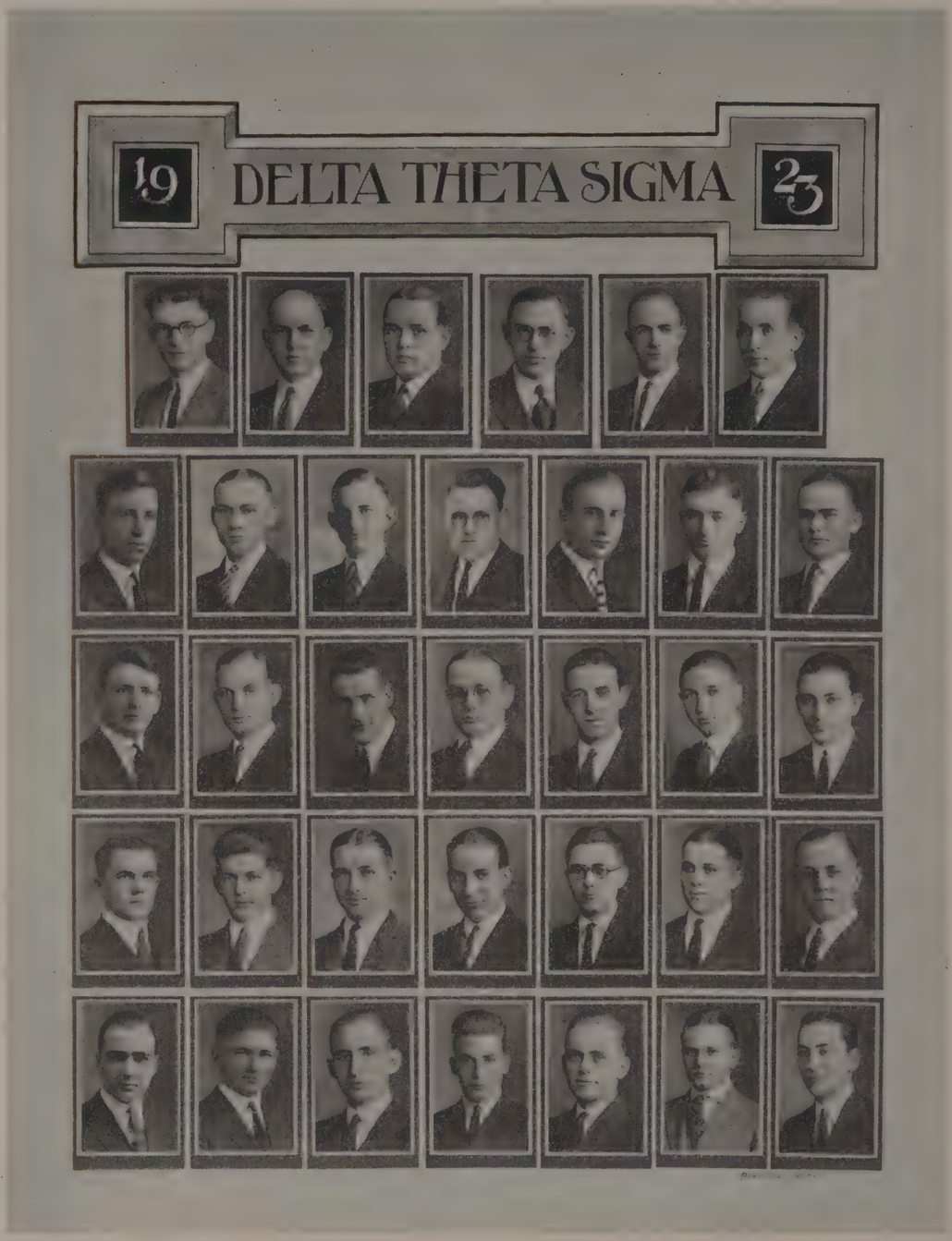

Top Row: YOUNG, MILLER, PRATHER, HARSHFIELD, BEERBOWER, MCCOWN.
Second Row: GEORGE, DRAKE, AUMEND, KREITLER, BOSSART, JACKSON, SMITH.
Third Row: R. M. THOMAS, E. L. THOMAS, STEELE, BARGER, MINOR, COONS, STOLTZ.
Fourth Row: DUNLAP, R. L. THOMAS, H. W. BARGER, HOFFMAN, CONN, BLUCK, BEHYMER.
Bottom Row: WOLFE, TRESSLER, CURRY, GARDNER, BRUECKNER, SORENSEN, KAUTZ.

ΔΘΣ

AGRICULTURE

Founded at Ohio State University, 1906

COLORS: BUFF AND BROWN FLOWER: WHITE CARNATION

ALPHA CHAPTER

Established 1906

ACTIVE CHAPTERS: 37 ADDRESS: 244 WEST TENTH AVENUE

FRATRES IN FACULTATE

O. C. Croy
N. W. Glines
W. A. Hanger
O. M. Johnson
J. W. Wuichet
Robert M. Salter
R. B. Stoltz

1923

Howard Aumend
Ralph A Beerbower
Matthias C. Drake
Emerson George
Hiram W. Harshfield
William M. Jackson
Robert E. Kreitler
David A. Kearney
Floyd J. Miller
Monroe McCown
Earl M. Prather
Floyd F. Smith
Edgar L. Thomas
Paul L. Young
Lemar A. Young

1924

Harold W. Barger
Wilbur Barger
Roscoe E. Behymer
Ross M. Boddy
Walter L. Bluck
Merrill Z. Conn
Herbert H. Coons
Charles D. Curry
Charles C. Dunlap
Milton Gardner
George M. Hoffman
Hunter Minor
Francis A. Wolfe
Harry D. Steele
Dale B. Stoltz
Roger M. Thomas
Robert L. Thomas
James O. Tressler
Richard Wallace

1925

Herman J. Brueckner
Harold G. Dodson
Herschel W. Kautz
Charles R. Snider
Andrew L. Sorensen

PLEDGES

Franklin P. Bossart
James M. Cook
Addison A. Davis
Louis B. Kaiser
James F. Kendrick
Lester J. Miller
Ross M. Work
Ralph L. Miller
Crosby M. Rogers
Raymond Wolfe

Top Row: SHAW, ROBERTS, EVANS, ROWE, CARRAN, DEWITT.
Second Row: ROSSELL, GLENDENNING, PRYOR, ROWLAND, HUGHES, PARRY.
Third Row: DARMSTATTER, RIGGLE, JENNY, LAWRENCE, KUTSCHBACH, TRAUT.
Fourth Row: CONAWAY, JONES, COTTINGHAM, HESS, PARRY, REASER.
Fifth Row: STRITTMATTER, NIDA, SCHWEINSBERGER, KAUFFMAN, JORDON, BEVIER.
Bottom Row: BUCHANON, FAMULENER, BUCKMAN, ADAMS, ROUSCHERT.

ΣΦΕ

Founded at Richmond College, 1901

COLORS: PURPLE AND RED FLOWERS: ROSES AND VIOLETS

OHIO GAMMA CHAPTER

Established 1908

ACTIVE CHAPTERS: 48 ADDRESS: 154 EAST WOODRUFF AVENUE

1923

W. E. Carpenter
N. H. Carran
C. H. DeWitt
A. Glendenning
J. Melstrom
C. Parry
J. E. Pryor
J. Roberts
C. Rossell
A. L. Rowe
G. R. Rowland
R. R. Shaw
S. A. Spangler
G. R. Wilkinson

1924

R. B. Bates
S. S. Conaway
C. I. Cottingham
M. S. Evans
E. C. Hess
C. E. Hubbard
W. P. Jenkins
S. A. Jenney
R. A. Lang
O. L. Lawrence
W. C. Lincoln
V. R. McQuilken
E. D. Mittendorf
R. Reaser
D. L. Riggle
C. W. Traut

1925

W. R. Jordan
W. S. Kutschbach
J. E. Nida
H. W. Schweinsberger

PLEDGES

W. Ashley
M. Bartholemew
W. H. BeVier
A. W. Buckman
R. Bradley
M. C. Buchanon
G. R. Carpenter
D. M. Famulener
E. H. Foster
L. D. Gardner
H. W. Gordon
W. C. Hanscome
R. S. Horschell
J. A. Hyslop
M. R. Jenson
R. D. Jones
W. R. Kaufman
G. Lyford
C. Menuez
E. H. Newcomer
J. C. Nichols
H. Parry
R. W. Rafferty
H. H. Rouschert
C. L. Stevens
A. Strittmatter

Top Row: BLAND, CHRISTMAN, EISENHUT, GELDER, HENDRICKSON, RICE.
Second Row: RODEWIG, RHULMAN, SPEER, STEINMETZ, SMITH, WHEELER.
Third Row: KAUTZ, ANDERSON, BIERLY, BEVERLY, HAMILTON, MILLER.
Bottom Row: PALMER, RUFFNER, HAGENBUCHER, JONES, MCELHANEY, WILLIAMS.

ΦΔΧ

PHARMACEUTICAL AND CHEMISTRY

Founded at University of Michigan, 1883

COLORS: OLD GOLD AND DREGS OF WINE FLOWER: RED CARNATION

XI CHAPTER

Established 1908

ACTIVE CHAPTERS: 24 ADDRESS: 176 FIFTEENTH AVENUE

HONORARY MEMBERS

C. M. Brown
C. A. Dye
W. A. Mueller
W. S. Stevens

FRATER IN FACULTATE

C. L. Williams

1923

George D. Bland
Nellis G. Christman
Oliver E. Eisenhut
Ralph H. Gelder
Edgar C. Hendrickson
Karl M. Kautz
C. Elmer Look
Raymond C. Rice
Carl W. Rodewig
Robert Ruhlman
Paul E. Speer
Fred B. Smith
Harry L. Steinmetz
Kirby Wheeler

1924

Ande A. Anderson
Edward Beverly
George M. Bierly
W. B. Fess
Oliver E. Hamilton
Lowell H. Miller
G. Ray Miller
Arthur F. Ruffner

1925

Harry E. Hagenbucher
Raymond M. Jones
L. M. McElhaney
Charles L. Palmer

PLEDGES

G. Cleon Barrick
Starling P. Bahmer
John A. Bell
Robert H. Bower
Ennis E. Edwards
Harry M. Evans
Roy R. Gallagher
Wilbert J. Hall
John F. Henry
Clifford S. Jones
Chester C. Mayfield
Daniel H. Muskoff
Richard W. Parson
Lowell H. Ruff
William E. Senn
David Lee Shaffer

19 ALPHA SIGMA PHI 23

Top Row: McCaw, Crum, Moorehead, Jenkins, Slemmons, Pollman.
Second Row: Dickenson, Parman, Calaway, Luckens, Shank, Packer, Davis.
Third Row: Streeper, Hitz, Miller, May, Krigbaum, Everitt.
Fourth Row: Trotsel, Jacques, Brokaw, Beck, Connell, Cravener, Waltz.
Bottom Row: Wicks, Full, Hurst, Young, Lehman, Murphy.

A Σ Φ

Founded at Yale, 1845

COLORS: CRIMSON AND STONE FLOWER: CARDINAL ROSE

ZETA CHAPTER
Established 1908

ACTIVE CHAPTERS: 23 ADDRESS: 130 EAST WOODRUFF AVENUE

FRATRES IN FACULTATE

Robert W. Collins
Morgan Davies
D. Luther Evans
Henry A. Haas
Edward G. Herlihy
Rolland H. Wasson
Robert F. Webb

1923

Cullen P. Calaway
Clifford R. Crum
T. Edward Davis
Arlington L. Everitt
B. Wade Jenkins
Henry A. Krigbaum
E. Homer Luckens
Roscoe L. May
W. Byron McCaw
Frank W. Messer
Lewis E. Miller
Lewis S. Moorehead
James M. Packer
Wesley H. Parman
Norman G. Pollman
Orville H. Seegar
S. Carl Shank
John D. Slemmons

1924

Norman E. Beck
Clark L. Brokaw
Frank G. Connel
Michael C. Desmond
Joseph L. Hitz
Edward B. Jacques
William W. Trostel
Richard R. Waltz

1925

Joseph V. Full
Norman J. Hurst
Walter A. Lehman
Loren A. Murphy
Charles H. Wicks
Russel W. Young

PLEDGES

Donald G. Annis
Parker Z. Bloser
Frank G. Bradley
Leon L. Caldwell
Joseph W. Foster
John A. Jones
Griff L. Lathrop
Lee M. McFadden
Arthur McNamer
Clark A. Pittenger
Donald R. Rice
Deane H. Spaulding
Charles C. Swisher
Eugene M. VanScoyk
John Vlasak

19 SIGMA PI 25

Top Row: HAINES, JONES, KING, SAWYER.
Second Row: WRIGHT, WARNER, FERGUSON, BRAMAN, N. F. DERMOTT, P. N. DERMOTT.
Third Row: BEEDLE, DODDS, LONG, BOWN, CLUMP, SMITH.
Fourth Row: CHURCH, HALL, SNYDER, FREEBURN, GRIFFITHS, HALL.
Bottom Row: HULL, HESS, HANSBERGER, HILLIARDS, MILLIKEN.

Σ Π

Founded at Vincennes University, 1897

COLORS: LAVENDER AND WHITE FLOWER: YELLOW ORCHID

GAMMA CHAPTER
Established 1908

ACTIVE CHAPTERS: 17 ADDRESS: 1892 NORTH HIGH STREET

GRADUATE STUDENT
Roger T. Businger

1923

Harold P. Braman
Edward F. Ferguson
Howard F. Haines
Elbert G. Jones
Robert T. Sawyer
James H. King
John H. Warner

1924

Arthur K. Beedle
Donald L. Church
Donald M. Clump
Dean A. Couch
Neal F. Dermott
Paul N. Dermott
T. Edward Dodds
Edward L. Hall
Ralph L. Hansberger
Paul M. Hess
Robert R. Johnson
Thomas N. Long
Frank H. Milliken
Paul C. Smith
Hartley D. Snyder
Paul D. Wright

1925

Harold G. Bown
H. Floyd Freeburn
Edward S. Griffiths
Linn V. Hall
Floyd L. Hilliards
Harold H. Hull
Edward C. Milliken

PLEDGES

Cecil W. Clark
Donald Courtney
Paul H. Dow
Harold E. Esper
Robert E. Hughson
William T. Lewis
Jack Read
Earnest E. Roades
Paul K. Robinson
Ross P. Rosenberger
Oliver L. Tracey
Henry L. Wagner

19 ALPHA CHI SIGMA 23

Top Row: CHAMBERS, PRINZ, MAHLIE, GOULD, CROSS, ROPER.
Second Row: FERGUSON, MORRIS, HAMILTON, GRUVER, GRIFFITH, ALLEN.
Third Row: MCLAREN, RUHL, MELICK, FRIAUF, STODDARD, KOMPART.
Fourth Row: OVERMAN, CLARK, MONTGOMERY, CARTER, PORTER, KUECHLER.
Bottom Row: GLAESER, FEICHTER, NIELSON, OWENS, CURRY, HULL.

A X Σ

Founded at Wisconsin, 1901

COLORS: CHROME YELLOW AND PRUSSIAN BLUE
FLOWER: RED CARNATION

LAMBDA CHAPTER
Established 1910

ACTIVE CHAPTERS: 36 ADDRESS: 1927 WALDECK AVENUE

FRATRES IN FACULTATE

Prof. E. F. Almy
Prof. C. E. Board
Prof. D. J. Demorest
Prof. Wm. L. Evans
Prof. Wm. McPherson
Prof. W. E. Henderson
Prof. E. F. Lowry
Prof. W. J. McCaughey
Prof. E. Mack
Prof. A. S. Watts
Prof. W. G. France

GRADUATE STUDENTS

G. T. Cross
A. E. Roper

1923

S. F. Bradel
R. E. Chambers
R. H. Ferguson
W. E. Griffith
A. L. Gruver
A. J. Hamilton
C. C. Mahlie
W. C. Morris
E. N. Prinz
R. F. Stillwell

1924

C. M. Allen
R. S. Carter
C. C. Clark
J. R. Glaeser
R. E. Gould
F. H. McClaren
N. M. Melick
P. W. Porter
R. E. Stoddard

PLEDGES

J. H. Curry
H. R. Feichter
G. F. Friauf
G. R. Hull
W. W. Kompart
A. H. Kuechler
G. B. Montgomery
S. D. Nielson
W. Overman
F. Owens
G. W. Ruhl

19 TRIANGLE 23

Top Row: JEFFERSON, NOLAND, FRASCH, REARDON, SCHLAFMAN, FITZER, SCHIDECKER.
Second Row: MCCLURE, HAWLEY, KINKLEY, ABBOTT, DOWLER, BISCHOFF.
Third Row: PARK, RITTER, MARTTER, SMITH, LYON, CONKLIN, STOUT.
Fourth Row: HART, HEHR, POOR, MUMMA, NAUTS, OVERMAN.
Fifth Row: ROBERTS, HARROD, BEAM, ROBINSON, SCHWARZ, KOPT, JENIKE, BORNTRAGER.

Triangle

Founded at University of Illinois, 1905

COLORS: OLD ROSE AND GRAY FLOWER: WHITE ROSE

OHIO STATE CHAPTER

Established 1911

ACTIVE CHAPTERS: ADDRESS: 65 THIRTEENTH AVENUE

HONORARY MEMBERS

W. S. Hindman
C. T. Morris
C. A. Norman
J. R. Shank
C. E. Sherman
R. C. Sloane

ASSOCIATE MEMBER

L. E. Walker

1923

Henry H. Abbott
John W. Dowler
William E. Frasch
Paul F. Fitzer
Harry H. Hawley
John H. Jefferson
Sherman B. Lyon
James C. McClure
Luther C. Noland
Robert A. Rearden
James T. Shidecker
Clifford J. Schlafman

1924

Robert E. Bischoff
Charles C. Conklin
Cecil Hart
Perry F. Martter
Robert B. Nauts
Virgil V. Park
Adolph H. Ritter
Carroll L. Smith
Olin B. Stout

1925

William C. Mumma

PLEDGES

Russel C. Beam
Robert A. Borntrager
Hale C. Goodrich
Merlin F. Harrod
William F. Jenike
Kenneth H. Kinkley
D. Henry Overman
William B. Poor
E. Wllson Roberts
Harold C. Robinson
Thayer H. Swartzkopf

Top Row: WEISS, H. SEGAL, L. KLEIN, A. BOWMAN.
Second Row: EVANS, LEHMAN, JACOBS, RICKMAN, R. BASCH.
Third Row: HYMAN, MENDELSOHN, GARDNER, G. BOWMAN, M. MATUSOFF, D. SHEINBART.
Fourth Row: SCHULIST, S. KLEIN, A. SEGAL, A. BERSHON, A. KLEIN.
Bottom Row: J. MATUSOFF, D. KLEIN, G. BASCH, DEGROOT.

ZBT

Founded at the City College of New York, 1898

COLORS: SKY BLUE AND WHITE

NU CHAPTER

Established 1911

ACTIVE CHAPTERS: 32 ADDRESS: 174 EAST WOODRUFF AVENUE

FRATRES IN FACULTATE

Dr. Samuel D. Edelman

1923

Lewis R. Basch
Albert A. Bowman
Edward Evans
Morris Hunsburg
Lester Jacobs
Lester C. Klein
Milton Lehman
Walter E. Rickman
Henry C. Segal
Edward H. Weiss

1924

Gustus K. Bowman
Harold Gardner
Isadore Hyman
Herbert Mendelsohn
Max Matusoff
Samuel Sampliner
David Sheinbart

1925

Gustavus Basch
Albert Bershon
Benjamin Degroot, Jr.
Alex Klein
Dave Klein
Sherman Klein
Jacob Matusoff
Bernard Schulist
Albert E. Segal

PLEDGES

Robert Anthony
Maurice Baum
Julian Bamberger
Clarence Bernstein
Sanford Cohn
Jason Engel
Milton Friedman
Jacob Goodman
Oliver Klein
Richard Klein
Lawrence Levy
Samuel Luchs
Benjamin Lurie
Hugh Mearan
Emanuel Mendelsohn
Roland Tronstein
Armin Wise

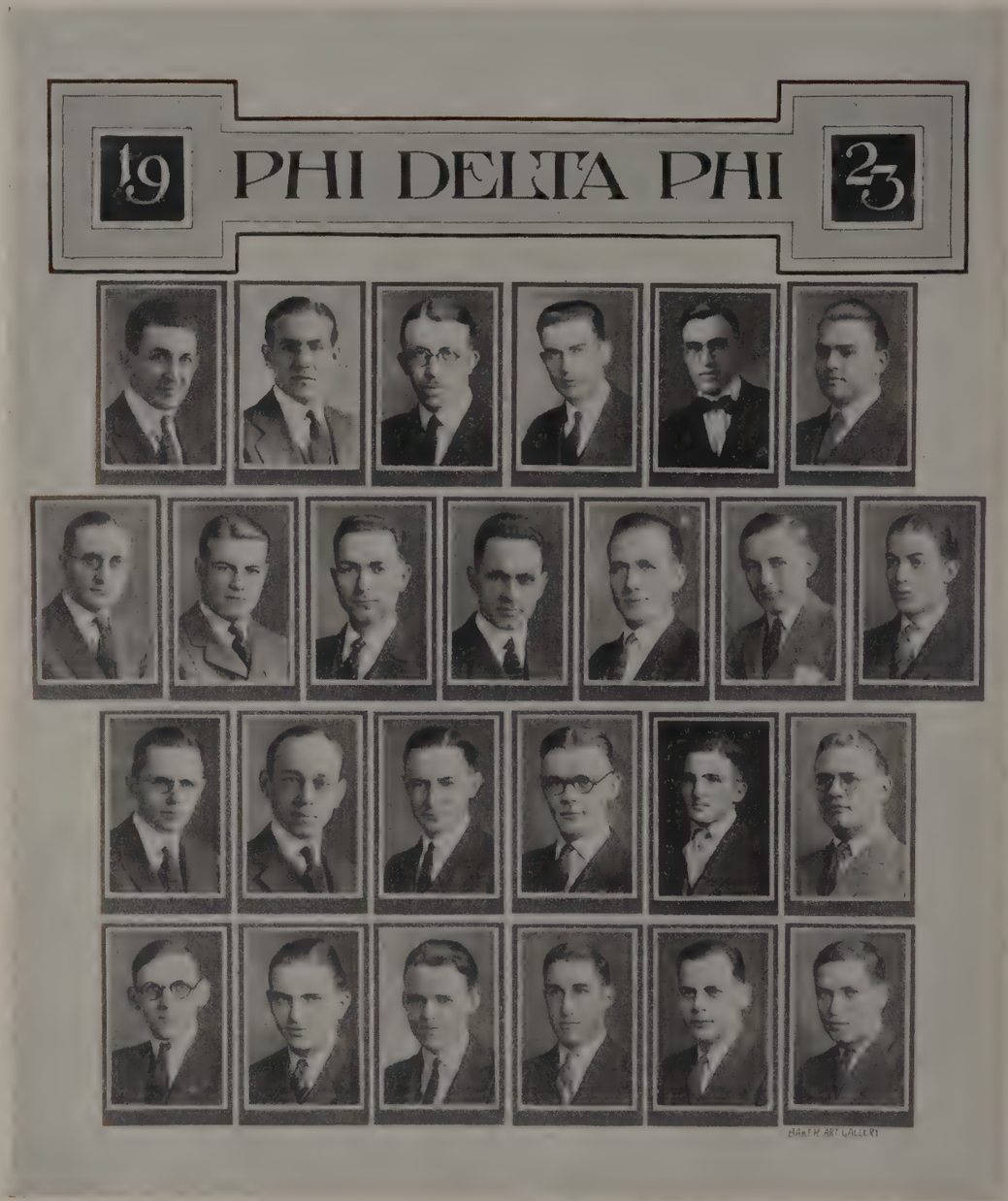

Top Row: SECREST, VORYS, SMITH, ABBOTT, TINGLEY, CAMPBELL.
Second Row: CHOLLEY, CREPS, BASINGER, HOSKINS, OFFENBACHER, DRUKENBROD, JONES.
Third Row: ROSE, YEARICK, STEVENSON, GEIGER, ECKELBERRY, BLOKE.
Bottom Row: DONAGAN; ERVIN, BURKE, RECTOR, ADDISON, THOMAS.

ΦΔΦ

LEGAL

Founded at the University of Michigan, 1869

SWAN'S INN

Established 1893

ACTIVE CHAPTERS: 27 ADDRESS: 8 FIFTEENTH AVENUE

FRATRES IN FACULTATE

Clarence D. Laylin
Lewis M. Simes
Alonzo H. Tuttle

1923

Clyde M. Abbott
Galen F. Basinger
Hubert T. Campbell
John F. Cholley
John A. Creps
James T. Dewitt
Faber J. Drunkenbrod
Harold A. Jones
George W. Secrest
Dudley F. Smith
Edwin C. Tingley
John M. Vorys

1924

Norwood E. Blake
Paul F. Burke
Paul G. Eckelberry
Norman C. Ervin
John P. Geiger
Donald J. Hoskins
Donald D. Hughes
Glenn E. Offenbacher
William H. Rose
Earl C. Shively
Theodore D. Stevenson
Colonel G. L. Yearick

1925

Evert Addison
Leland S. Donagan
Richard T. Rector
Don R. Thomas

19 PI KAPPA ALPHA 23

Top Row: WOYAME, WRIGHT, TOWNSEND, W. D. FESLER, R. T. FESLER, SMITH.
Second Row: DICKSON, BENTON, BITTER, ALTDOERFER, GIBSON, HOCH.
Third Row: PAULEY, PAULY, CLARK, MCCLURE, CHURCH, EVANS.
Bottom Row: TAGGART, MALLORY, DIDHAM, TUGGLE.

Π K A

Founded at University of Virginia, 1868

COLORS: GARNET AND OLD GOLD FLOWER: LILY OF THE VALLEY

ALPHA RHO CHAPTER

Established 1912

ACTIVE CHAPTERS: 59 ADDRESS: 1943 WALDECK AVENUE

GRADUATE STUDENTS

Robert T. Pollard
C. Russel Younger

1923

John Allen Altdoerfer
Frank V. Benton
Lawrence J. Bitter
J. Donald Church
L. Sloane Clark
L. Collis Dickson
Raymond T. Fesler
Frank G. Gibson
Lyndon S. Hoch
Richard A. McClure
Kenneth H. Pauley
Karl B. Pauly
Homer K. Smith
Eugene F. Townsend
Theron H. Wright
Charles F. Woyame
Chester H. Yater

1924

James M. Evans
Paul E. Steel
Robert D. Taggart
Kenneth H. Tuggle

1925

Robert Broadfoot
Philip B. Didham
Donald Fesler
Ward Herbert
E. Richard Keller
Lloyd R. Mallory
Joseph Perry
W. Clyde Simpson

PLEDGES

Alfred Brightman
Lawrence Connor
Ralph Crosby
Kenneth Edger
Philip Lang
Robert J. Rogers
Edward Stotler
Donald Smith
John C. Weick
Norval C. Younger

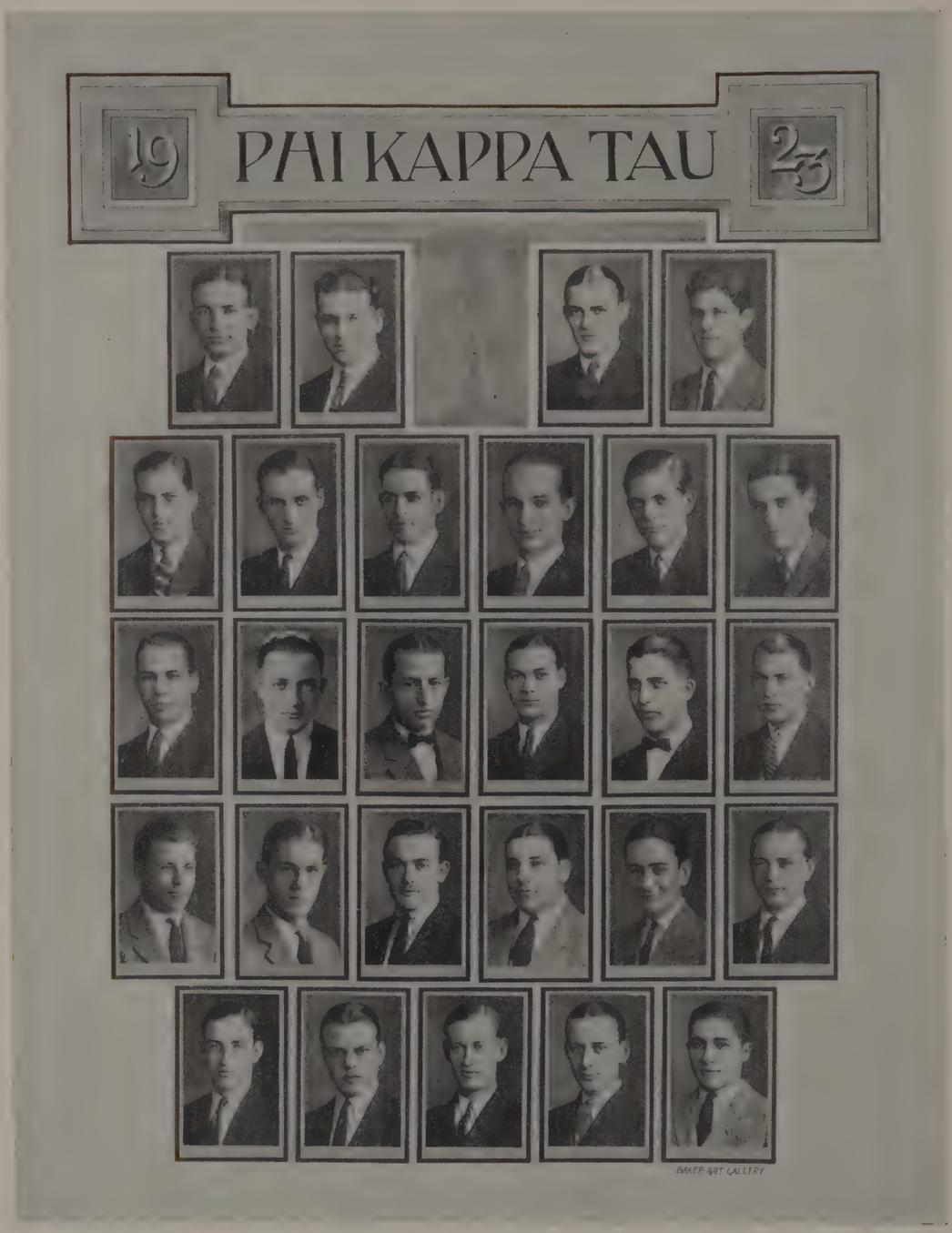

Top Row: HAYES, DEEM, FOSTER, FOLKMAN.
Second Row: SLATER, MOORE, GRONES, MANSELL, BROOKS, ROSSMAN.
Third Row: LUE, TETLOW, NOFER, MOSES, WARICH, TERRY.
Fourth Row: GEHRKE, LINTERN, HOLMES, MUSRUSH, BREWER, LAUDERMAN.
Bottom Row: TRESSEL, MILLER, NIELSEN, GWYER, MACDONALD.

ΦKT

Founded at Miami University, 1906

COLORS: HARVARD RED AND OLD GOLD FLOWER: RED CARNATION

GAMMA CHAPTER

Established 1912

ACTIVE CHAPTERS: 18 ADDRESS: 220 FOURTEENTH AVENUE

FRATRES IN FACULTATE

Albert E. Avey
Merle L. Dundon
Thomas N. Finical
H. Gordon Hayes
Henry E. Hoagland
Ralph S. Paffenbarger
Karl W. Stinson
Van B. Teach
Howard H. Webster

1923

Ralph E. Deem
Hiram T. Folkman
James H. Foster
Harold H. Hays
Ward W. Sigler

1924

Ned C. Brooks
D. Harold Ebright
Lloyd C. Groves
Gwilym T. Gwyer
Walter S. Mansell
Floyd H. Miller
Milton S. Moore
Myron T. Moses
Richard W. Rossman
Albert E. Slater
Charles R. Terry
Harry L. Tetlow
Don E. Wirick

1925

Howard G. Brewer
Raymond E. Gehrke
Paul H. Holmes
Vincent A. Lauderman
William A. Lintern
Merald F. Lue
Frank R. Musrush
Arthur M. Tressel

PLEDGES

S. Ross Bartlett
Delmont W. Carver
Edgar Coble
Charles B. Cuninghame
Albert Dix
John E. Garver
Maurice Lamport
Hugh R. Lockhart
Robert W. MacDonald
John W. Miller
Ronald C. Murray
Connie A. Nielsen
John Richards
Victor F. Senter

Top Row: NEVISON, OVERHOLSER, BEBOUT, SCOTT, WENN.
Second Row: SHARP, WAGNER, COWAN, HALN, MARTIN, MARTINDALE, SCHWENK.
Third Row: J. H. DAVIS, DEMSON, STRICHTER, FOX, ROSE, BUCKINGHAM, WARD.
Fourth Row: LANDIS, LOCKE, KREIDER, MARTIN, MALLY, H. O. DAURS.
Fifth Row: E. J. DAVIS, BENNETT, ADAMS, BADGER, WEBER, OPENLANDER, MCKINLEY.
Bottom Row: GOULD, JOHNSON, LEASURE.

ΔΘΦ

LEGAL

Founded at Centre College

COLORS: GREEN AND WHITE FLOWER: WHITE CARNATION

CHASE SENATE

Established 1913

ACTIVE SENATES: 46 ADDRESS: 2061 IUKA AVENUE

1923

John W. Bebout
Wilby S. Cowan
Stanton M. Hahn
Harold G. Martin
Thomas O. Nevison
Otho V. Overholser
William M. Sharp
Carl E. Wagner
John W. Winn, Jr.

1924

James H. Davis
Edward J. Demson
Kenneth P. Fox
Milford L. Landis
Winfred L. Martindale
Norman C. Schwenk
Clayton W. Rose
Cecil K. Scott
Wayne E. Stichter
Grant P. Ward

1925

Frank H. Buckingham
Edward J. Davis
Harlan O. Davis
B. Wade Jenkins
Glenn Kreider
Oliver C. Martin
Clayton G. Mally
William L. Weber

1926

Kenneth L. Gould
William E. McKinley

PLEDGES

Louis W. Adams
William W. Badger
Donald V. Bennett
T. Edward Davis
Charles R. Gillen
Kenneth B. Johnson
Milton E. Krafft
Charles S. Leasure
John F. Locke
John M. Matthias
Orman G. Terry

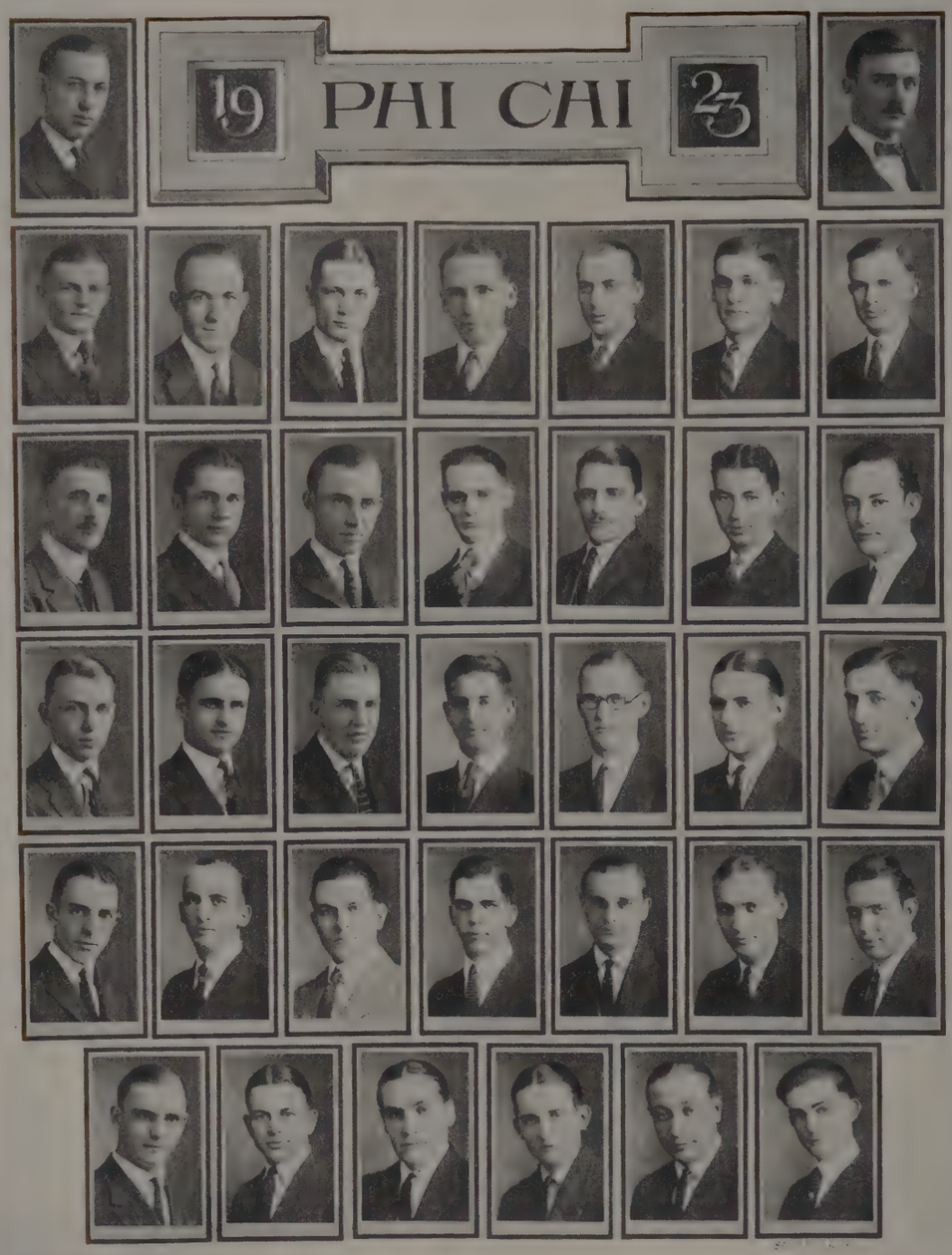

Top Row: WILKINSON, BUCK.
Second Row: RAUSCHKOLB, BURKHOLDER, CHALKER, VAN DYKE, AMBRECHT, MUELLER, DAVIS.
Third Row: BALLIET, SCHOLL, HANE, W. SMITH, SEIFERT, BAYHA, ARGABRIGHT.
Fourth Row: BIEBEL, HELWIG, IVAN SMITH, BLOOM, HARSHA, GAUGGLE, RICHARDSON.
Fifth Row: EASTMAN, HAMILTON, EMSWILER, MARQUAND, JIRUS, MERRELL, MAXWELL.
Bottom Row: HATHHORN, PETERS, NEFF, LARRICK, TEEPLE, ROGERS.

Φ X

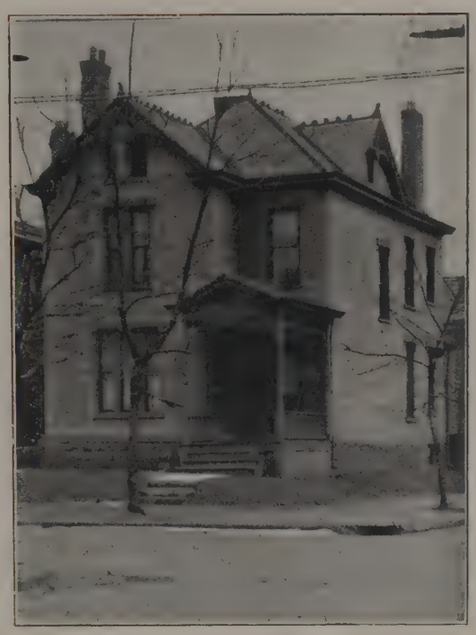

MEDICAL

Founded at the University of Vermont, 1889

COLORS: OLIVE GREEN AND WHITE FLOWER: LILY OF THE VALLEY

GAMMA CHAPTER

Established 1913

ACTIVE CHAPTERS: 53 ADDRESS: 354 WEST NINTH AVENUE

HONORARY MEMBER

Dr. Frank Warner

1923

Maynard A. Buck
J. Fremont Wilkinson

1924

Robert J. Ambrecht
Ord W. Burkholder
Harry E. Chalker
Harold W. Davis
Richard L. Hane
Charles W. Mueller
John M. VanDyke
Marion D. Scholl
Edwin A. Seifert
Walter E. Smith

1925

William K. Argabright
William A. Bloom
John S. Balliet
Carl H. Bayha
Walter F. Gauggle
James M. Harsha
Francis A. Reible
John H. Richardson
Ivan C. Smith

1926

Robert L. Eastman
Herbert D. Emswiler
John R. Hamilton
H. Ellsworth Hathhorn
Carl M. Helwig
Anthony R. Jirus
George P. Larrick
Edgar A. Marquand
C. Jay Maxwell
Eugene H. Merrell
Garnet E. Neff
George E. Peters
J. Warren Rogers
Francis M. Teeple

PLEDGES

J. Charlton Bigony
Norman F. Booth
Orville B. Burke
George D. Cameron, Jr.
G. Edwards
Linden F. Edwards
Robert T. Gaumer
Joseph M. Getrost
Maurice W. Horton
William M. Johnston
David E. Jones
Walter B. Lacock
Samuel L. Mercer
Donald J. Messinger
William L. Montgomery
Arthur L. Osburn
William E. Scaggs
Frances W. Shane
Carl B. Sparks
Henry L. Strohmeyer
Carl H. Troeger
George B. Watson
G. Edward Weigand
Albert M. Wheeler

19 PHI RHO SIGMA 23

Top Row: MASKREY, DROWN, GELHAUS, RAABE, STEWART, ADRIAN, MCCOLLOUGH.
Second Row: STEINER, SNIDER, MYERS, WORREL, SHREFFLER, BAKER, POWELSON.
Third Row: TILLEY, REINHART, MECK, TURTON, HENDERSON, BOWERS, PEAT.
Fourth Row: BECK, PEARSON, BODA, HOWELL, TURNER, REBBEC, SHAYS.
Bottom Row: BRANDON, JONES, ARTZ, HUNTER, WOLFE, BELL.

ΦΡΣ

Founded at Northwestern University, 1890

COLORS: SCARLET AND GOLD FLOWER: SWEET PEA

OMEGA CHAPTER

Established 1913

ACTIVE CHAPTERS: 25 ADDRESS: 207 WEST EIGHTH AVENUE

FRATRES IN FACULTATE

Dr. L. L. Bigelow
Dr. H. B. Blakey
Dr. F. R. Castleman
Dr. E. F. McCampbell
Dr. V. A. Dodd
Dr. W. E. Duffee
Dr. E. J. Gordon
Dr. E. A. Hamilton
Dr. S. A. Hatfield
Dr. J. W. Means
Dr. H. A. Minthorn
Dr. E. F. Peiner
Dr. P. E. Stiffy
Dr. A. M. Steinfeld
Dr. L. W. St. John
Dr. C. B. Tanner
Dr. W. N. Taylor
Dr. L. H. Van Buskirk
Dr. J. W. Wilce

1923

J. W. Adrian
W. G. Drown
W. J. Gelhaus
F. R. Maskrey
C. A. McCollough
E. C. Raabe
J. C. Steiner
H. B. Stewart

1924

R. E. Baker
H. E. Caldwell
H. A. Campbell
L. E. Dougherty
I. M. Huffman
V. S. Lilly
C. E. Myers
H. C. Powelson
Jackson Searles
Jackson Schreffler
L. L. Strong
J. A. Worrel, Jr.

1925

H. W. Beck
F. A. Bower
J. R. Brandon
J. F. Henderson
E. T. Pearson
Harry Peat
C. L. Perry
R. T. Poling
C. W. Scheib
Jay Sharp

PLEDGES

V. C. Artz
D. D. Becker
C. H. Bell
A. W. Boda
E. S. Hunter
M. L. McKercher
H. M. Miller
R. B. Miller
A. D. Nichol
F. E. Peters
E. W. Rebbec
H. L. Reinhart
E. T. Semour
J. R. Turner
M. H. Turton
C. E. Wolfe
W. C. Wood

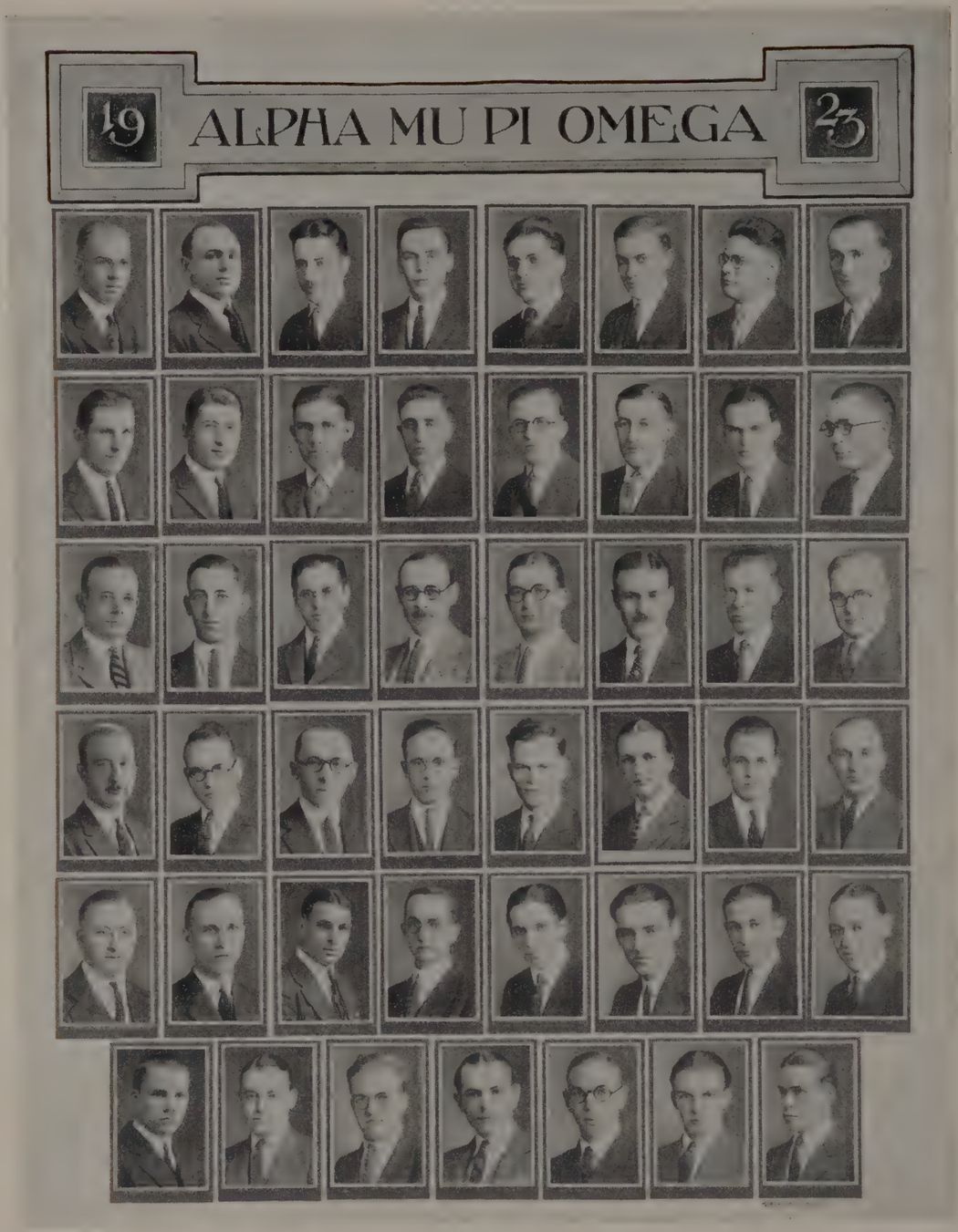

Top Row: MORGAN, STRAYER, MARKER, SAGER, ADAMS, FITZPATRICK, MITCHELL, LEMMON.

Second Row: BATEMAN, BRANDT, THOMAS, KIESS, LAUFENSWEILER, HOLZBACH, GIBSON, SHONTZ.

Third Row: H. K. HARRIS, LIGGETT, FRAILIE, B. BLY, CZATT, F. BLY, FULTON, REIGHARD.

Fourth Row: AHN, JAUCH, STEWART, MCCAUGHTRY, JONES, STRAWBRIDGE, COPE, MERRILL.

Fifth Row: H. G. HARRIS, SWISHER, KIRSCHNER, GAMBLE, SHUBERT, SECREST, SYDOW, YORDY.

Bottom Row: GOSNELL, MILLER, PALMER, TAYLOR, KROPP, RAWERS, HAINTZ.

ΑΜΠΩ

Founded at the University of Pennsylvania, 1890

COLORS: PURPLE AND GOLD FLOWER: CARNATION

BETA CHAPTER
Established 1900

ACTIVE CHAPTERS: 11 ADDRESS: 1028 DENNISON AVENUE

1923

L. W. Adams
T. E. Morgan
C. C. Fitzpatrick
E. L. Sager
E. R. Marker
H. R. Mitchell
R. M. Strayer

1924

R. D. Bateman
E. G. Brandt
M. M. Gibson
R. T. Holzbach
K. J. Kemp
T. J. C. Kiess
J. W. Laufersweiler
R. M. Lemmon
E. L. Noble
W. A. Thomas

1925

A. A. Ahn
B. C. Bly
F. H. Bly
Harold Cope
J. H. Czatt
F. C. Frailie
H. F. Fulton
H. K. Harris
R. S. Jauch
R. W. Jones
L. L. Kersell
A. J. Kirchner
A. L. Liggett
R. H. McCaughtry
W. B. Merrill
M. A. Strawbridge
Kenneth Reighard
F. P. Schubert
D. D. Shontz
C. F. Smoot
H. B. Stewart

1926

M. D. Gamble
F. W. Gosnell
H. G. Harris
A. P. Heintz
R. W. Kropp
E. L. Miller
D. R. Palmer
C. B. Rawers
R. J. Secrest
O. J. Swisher, Jr.
L. R. Taylor
A. F. Sydow
C. H. Sheetz
A. B. Walton
P. S. Yordy

PLEDGES

D. S. Bryant
G. C. Dowell
A. R. Davenport
L. H. Fullerton
J. M. Haynes
E. Hammersly
C. N. Hill
G. J. Holab
D. B. Ireland
R. F. Jukes
G. C. Lauritzen
Edward McQuinton
R. L. S. Matheny
C. A. Mackey
A. M. Mills
J. R. Mills
C. J. Ochs
Paul Oelgoetz
W. L. Penberry
H. O. Phillips
K. C. Robertson
H. H. Schwindt
K. P. Scott
C. E. Tishler
W. H. Weldon
J. M. Will
A. L. Yowman

19 THETA CHI 23

Top Row: BOVEY, CREEDMAN, VAUGHN, HORNE, HURR.
Second Row: JACKSON, MCFAYDEN, TAYLOR, WHITEHOUSE, ZIMMERMAN, BURRELL.
Third Row: EDWARDS, FORSYTHE, J. GILLESPIE, HANLIN, KIGHT, PETERKA, STEIN.
Fourth Row: JISA, CHASE, MINER, RUMBLE, SHARP, W. GILLESPIE, SCHAEFFER.
Bottom Row: CRUMLEY, SWOPE, CAMERON, TRICK, DUNLAP, HINES.

Θ X

Founded at Norwich University, 1856

COLORS: MILITARY RED AND WHITE FLOWER: RED CARNATION

ALPHA LAMBDA CHAPTER
Established 1921

ACTIVE CHAPTERS: 34 ADDRESS: 1857 INDIANOLA AVENUE

1923

Wesley E. Bovey
Clarence F. Creedman
Harry L. Horne
Paul E. Hurr
Harold B. Jackson
Louis P. Jisa
J. Wayne Ley
Raymond A. McFayden
Leland A. Taylor
Charles H. Vaughn
Ralph L. Whitehouse
Merle A. Zimmerman

1924

Arthur B. Burrell
Beriah W. Edwards
W. Howard Forsyth
J. Read Gillispie
John G. Hanlin
Howard A. Hines
William H. Kight
Louis J. Peterka
Sigmund F. Stein

1925

Holly H. Belknap
George D. Cameron
Leland J. Chase
Harold M. Crumley
Harold C. Dunlap
William F. Gillespie
Earl D. Irick
George H. Moner
Frank H. Rumble
Joseph L. Schaefer
H. Vern Sharp
Felix D. Swope

PLEDGES

George D. Cameron
Norman F. Hall
William E. Long
F. Glenn Lucas
Harry C. Mosier
Myron Y. Partington
Paul L. Schiff
J. Malcolm Sedgwick
Clement F. St. John
Frederick L. Way

19 ALPHA RHO CHI 23

Top Row: BADGLEY, ARNOLD, EGGERT, COADY, SCHOEN.
Second Row: KROB, ROSS, WOOD, RENICK, AXLINE.
Third Row: GREEN, THOMAS, WILLIAMS, BEEM, WADE, MCMURCHY, JONES.
Fourth Row: ABENDROUGH, WOOD, COSTAN, BACON, EARLY, GREEN, GRIEME.
Bottom Row: BIRCH, KALTENBRUIN, AYERS, MERKEL, WASHBURN.

APX

Founded at the Universities of Michigan and Illinois, 1914

COLORS: MAROON AND NAVY BLUE FLOWER: WHITE ROSE

DEMETRIOS CHAPTER
Established 1916

ACTIVE CHAPTERS: 7 ADDRESS: 1919 INDIANOLA AVENUE

FRATRES IN FACULTATE

J. N. Bradford
Charles St. John Chubb
Ralph Fanning
George Fraser

1923

J. N. Arnold
C. D. Badgely
M. P. Coady
E. E. Eggert
R. M. Krob
M. F. Ross
H. I. Schoen
P. L. Wood

1924

D. W. Axline
J. J. Black
H. E. Godsall
J. W. Green
D. F. McMurchy
J. E. Thomas
C. M. Williams
M. L. Worthley

1925

F. J. Abendroth
R. D. Ayers
C. H. Bacon
O. D. Coston
D. H. Early
C. V. Farrar
H. L. W. Grieme
C. E. Jones
J. A. Kaltenbrun
R. V. Wade
D. E. Wood

PLEDGES

G. H. Birch
L. W. Green
G. A. Merkle
A. C. Washburn

Top Row: BERGEN, MORIARTY, DORSEY, L. SEIKEL, CROWN, CARROLL.
Second Row: MCNAMEE, LISKO, CONLON, FAHERTY, KAPLOW, PHILLIFS, O'LEARY.
Third Row: A. ZETTLER, PATTON, LYNCH, O'CONNELL, LITTLE, LYDEN.
Bottom Row: MCNAMARA, BROWN, BRASSEUR, H. SEIKEL, PAUMIER, NOLAN.

ΦK

Founded at Brown University, 1889

COLORS: PURPLE, WHITE AND GOLD FLOWER: VIOLET

THETA CHAPTER
Established 1920

ACTIVE CHAPTERS: 12 ADDRESS: 48 FIFTEENTH AVENUE

FRATRES IN FACULTATE

Prof. Raymond J. Berkley
Dr. James E. Hagerty

GRADUATE STUDENT

Lewis A. Seikel

1923

William J. Bergen, Jr.
Thomas J. Carroll
Walter J. Crown
John P. Dorsey
Edward J. Kaplow
Edward A. Moriarty
Earl H. Phillips

1924

J. Vincent Conlon
J. Quinn Dorgan
Maurice A. Faherty
Charles T. Lisko
John W. Little
John A. Lyden
Edward P. Lynch
Clement W. MacKay
Frank A. McNamee
Raymond O'Connell
Edmund B. O'Leary

1925

James M. Bailey
Fernand Brasseur
James H. Brown
George W. Kerr
Joseph P. McNamara
James F. Nolan
Thomas F. Patton
Cletus F. Paumier
Herman W. Seikel
J. Albert Zettler

PLEDGES

Walter M. Cummins
William H. Davis
James H. Donovan
Raymond H. Farley
Edwin J. Fellows
Urban P. Hughes
Herbert A. Kuhn
John G. Price, Jr.
Henry H. Reidelback
Henry T. Zettler

THETA XI

Top Row: PROF. CALDWELL, EVANS, GARDNER, STEVENS, FRIES, WATERMAN, GANNON.
Second Row: SQUIRE, MARTIN, WILLIAMS, KERSTETTER, SCHAUB, MICHAELS, PERRY.
Third Row: LINDAUER, CLARK, METZ, LEMLEY, MERTZ, BYRNS, SLAGLE.
Fourth Row: GAUGLE, BERNHARD, GOFF, HEINZELMAN, DAUGHETY, GURNEY, RALSTON.
Fifth Row: ALLEN, THOMAS, FERGUSON, MOLER, BENSON, REGNAL, BOWSER.
Bottom Row: KIRCHNER, MCKINNEY, BRAZZELTON, WASSON.

ΘΞ

ENGINEERING

Founded at Rensselear Polytechnic Institute, 1864

COLORS: LIGHT BLUE AND WHITE FLOWER: WHITE CHRYSANTHEMUM

CHI CHAPTER

Established 1914

ACTIVE CHAPTERS: 27 ADDRESS: 118 WEST TENTH AVENUE

FRATRES IN FACULTATE

Francis C. Caldwell

1923

J. H. Kerstetter
F. M. Martin
A. C. Michaels
H. W. Schaub
W. R. Stevens
C. F. Waterman

1924

N. T. Beynon
B. B. Evans
John Fies
R. R. Gannon
E. G. Gardner
G. M. Perry
H. S. Williams

1925

F. E. Byrns
W. B. Clark
P. A. Lemley
K. S. Lindauer
L. W. Mertz
M. T. Metz
T. C. Squires

PLEDGES

C. E. Allen
A. D. Benson
L. S. Bernhard
H. M. Bowser
J. W. Brazelton
C. F. Daugherty
A. H. Gill
J. T. Goff
G. H. Gough
O. E. Gurney
R. E. Heinzelman
K. F. Kirchner
R. E. McKinney
N. D. Moler
J. W. Ralston
J. W. Rignall
H. C. Slagle
J. W. Thomas
H. Wasson

19 SIGMA ALPHA MU 23

Top Row: T. Thal, A. Eichorn, Bamberger, Winer, Shinbach, Siegel, Dasch.
Second Row: Yassenoff, Baden, Margulies, S. Tamarkin, Dietchman, H. Arenson, Zwick.
Third Row: Weiner, Finkelstein, Goldman, Hollander, Wolf, S. Tamarkin, Harmon.
Fourth Row: Grusd, Mendelson, L. Thal, Morris, Shecter, Wiener, Shulman.
Bottom Row: Steuer, Ullmo, A. Eichorn, Greenspun, E. Arenson, Klein.

ΣΑΜ

Founded at City College of New York, 1909

COLORS: PURPLE AND WHITE FLOWER: VIOLET

SIGMA BETA CHAPTER
Established 1920

ADDRESS: 226 FOURTEENTH AVENUE

1923

Irwin Bamberger
Harry S. Dasch
Samuel Shinbach
Harry S. Winer

1924

Herman L. Arenson
Albert Eichorn
M. Carl Finkelstein
Ernest M. Margulies
Theodore E. Thal
Marcus A. Wolf
Leo Yassenoff
Benjamin H. Zwick

1925

David D. Baden
Morris Deitchman
Henry M. Harmon
Edward T. Hollander
Harry E. Siegel
Samuel Tamarkin
Saul J. Tamarkin
Manuel Weiner

PLEDGES

Edward L. Arenson
Alvin S. Eichorn
Morton Goldman
Harry E. Greenspun
I. Edward Grusd
Herbert H. Klein
William Mendelson
LeRoy Morris
Sidney Shechter
Louis Shulman
Irwin F. Steuer
Leslie Thal
Andre A. Ullmo
Lester E. Wiener

19 PI ALPHA CHI 23

Top Row: McKibbin, Bergens, Dickey, Haberkost, Lewis.
Second Row: Bretz, Hayward, Samsel, Zimmerman, Morris.
Third Row: Raley, James, Dungan, Powell, Leyda.
Bottom Row: Harrod, Summers, Meyers, Wyckoff, Greene.

ΠΑΧ

Founded at Ohio State University, 1913

COLORS: BLUE AND WHITE FLOWER: NARCISSUS

ADDRESS: 1501 NEIL AVENUE

FRATRES IN FACULTATE

Carl Price
Charles Wells Reeder

1923

S. J. Bergens
W. D. Bretz
A. W. Dickey
N. F. C. Haberkost
S. C. Hayward
H. P. Lewis
L. A. Morris
J. A. Samsel
C. J. Zimmerman

1924

J. C. Dungan
A. F. Greene
D. S. James
W. C. Leyda
R. J. McKibbin
Merritt Powell

1925

T. R. Myers
A. V. Raley
W. W. Wyckoff

PLEDGES

R. C. Clapp
Kenneth Crabb
Richard Early
L. E. Gaylord
C. A. Gehrig
D. H. Leyda
R. W. Love
R. B. Stevens
C. M. Werden

Top Row: AUSTIN, PARKER, WEAVER.
Second Row: BANNON, CONRAD, LUM, ROWE.
Third Row: BUTLER, RALSTON, CATRI, FITCH.
Bottom Row: MCKIBBEN, SEIKEL, DIXON, YOUNGER.

ΦΑΔ

LEGAL

Founded at Kent College of Law, 1896

COLORS: GOLD AND PURPLE FLOWER: RED CARNATION

WILLIAM McKINLEY CHAPTER
Established 1921

ADDRESS: FIFTEENTH AVENUE AND HIGH STREET

1923

Michael H. Austin
Robert C. Parker
Harold L. Powell
Arthur L. Rowe
Ralph E. Weaver
Elden R. Young

1924

Louis Bannon
Howard Butler
Peter Catri
Michael Conrad
George L. Dixon
Chester P. Fitch
David Tod G. Lum
Raymond J. McKibben
Joseph S. Ralston
Lewis Seikel
C. Russell Younger

Top Row: BIRKMEYER, RYAN, LAWLER, POSS.
Second Row: D. R. RYAN, LAIBE, LA ROCCO, FREEL, MCCURRAN, JACQUOT.
Third Row: CATRI, CONRAD, FOX, HOLZBACH, HINDE, REES, ORT.
Fourth Row: TEHESKY, CALLINAN, HOLDEN, GRABER, FINN, FLYNN.
Bottom Row: SNIDER, ZANGLEIN, DAVIS, SHIBLEY, DUNNIGAN, FIORETTE.

ΘΚΦ

Founded at Lehigh University, 1919

COLORS: RED, GOLD, SILVER FLOWER: PINK CARNATION

GAMMA CHAPTER

Established 1922

ACTIVE CHAPTERS: 3 ADDRESS: 259 EAST LANE AVENUE

FRATER IN FACULTATE

Dr. James E. Hagerty

1923

Paul J. Birkmeyer
Arthur E. Freel
Joseph Gorman
Leo R. Jacquot
Thomas W. Lawler
Peter C. Poss
Dan R. Ryan

1924

Peter P. Catri
Michael H. Conrad
Paul A. Flynn
Jerome M. Fox
Raymond F. Holzbach
Harry Hinde
Henry L. Holden
William D. LaRocco
James F. McCurran
John W. Purdom
Clarence E. Rees

1925

Joseph Callinan
Walter C. Dunnigan
Robert Davis
Francis O. Finn
Anthony Fioretti
Otto J. Graber
Marc W. Laibe
Walter R. Snider
Frank Tekesky
Cletus M. Zanglein

PLEDGES

Clarence J. Gintz
Frank J. Hoduliski
Frank Jettinghoff
Claud L. Recker
William F. Reilly
Harold Scherger
Harold J. Lynch
Charles E. Shibley
Emerson M. Ort

Top Row: GRANDSTAFF, WELTY, LUCAS, AUCK, ROHLFING.
Second Row: IRONS, MICHENER, LYONS, ESPER, OSWALT, EPPLEY.
Third Row: CONNOR, SAYRE, KINGDOM, CASSIDY, GIDLUND, WISE, MOSES.
Fourth Row: LEWIS, OBERROTH, HESS, BEAL, HOGAN, HAUCK, CLEMANS.
Bottom Row: WILLIAMS, PERRY, CARTER, EPPLEY, BIDDLE, DILLER.

Δ Σ Φ

Founded at Columbia University, 1899

COLORS: NILE GREEN AND WHITE FLOWER: WHITE CARNATION

ALPHA IOTA CHAPTER
Established 1920

ACTIVE CHAPTERS: 35 ADDRESS: 205 FOURTEENTH AVENUE

FRATRES IN FACULTATE

Dr. John H. Nichols
Daniel M. Shonting

1923

Gilbert H. Biddle
Rolla N. Carter
Ivan C. Eppley
Harley D. Grandstaff
Herman E. Lucas
George R. Lyon
Lowell D. Perry
Claud J. Vandivier
Clayton E. Welty
Elbert H. Williams

1924

D. Kenneth Auck
James B. Beal
Frederick M. Clemans
Raymond A. Connor
J. Elvin Eppley
Hilding F. Gidlund
Raymond W. Hogan
Walter L. Hess
Frank Irons
George D. Kingdom
R. Ross Michener
Elmer J. Oswalt
Paul G. Rohlfing
Elmer C. Wise

1925

J. Irving Cassidy
Glen G. Diller
Allen J. Esper
Chester M. Hauck
Harry M. Lewis
Tom H. Moses
Charles A. W. Sayre
Marion W. Uberroth

PLEDGES

Louis K. Ackerman
Eugene V. Bailey
Ralph E. Fisher
George Gerstenslager
Henry C. Harrison

Top Row: WILEY, BOOKER, SAVILLE, DICE, GRISMER, MCCONNELL.
Second Row: ANGELL, JOHNSTON, CRANZ, MCMAHILL, LONG, FOSTER, APPLE.
Third Row: KENNEDY, MCSPADDEN, GRUENINGER, KNOX, BAKER, GORDIN, JANES.
Fourth Row: HOFSTETTER, COMBS, WEIS, EMMONS, NUSSDORFER, BICKEL, DEROCHE.
Bottom Row: HEINIGER, GLYNN, RAABE, SCHAEFER, MARTIN, MACLELLAN.

TKE

Founded at Illinois Wesleyan, 1899

COLORS: CHERRY AND GRAY FLOWER: RED CARNATION

OMICRON CHAPTER
Established 1921

ACTIVE CHAPTERS: 17 ADDRESS: 79 18TH AVENUE

FRATRES IN FACULTATE

Charles A. Dice
Raymond L. Grismer
Bruce Wilder Saville

1923

Halbert E. Angell
Foster L. Apple
Damon D. Cranz
Robert H. K. Foster
Kenneth B. Johnston
Harry L. Knox
Glen S. Long
Ralph W. McConnell
James R. McMahill
G. Arthur Snashall
Donald E. Wiley

1924

Maurice V. Bickel
Homer N. Booker
Oliver B. Combs
Daryl R. DeRoche
Edwin R. Gordin
Robert N. Grueninger
Robert L. Janes
W. Douglas Kennedy
Arnold McSpadden
Paul A. Nussdorfer
Clifford A. Weis

1925

Corwin J. Emmons
Theodore W. Glynn
John A. Heiniger
Charles A. Hofstetter
Norman MacLellan
William Martin
John Kenneth Raabe
Carl A. Schaefer

PLEDGES

Robert Albright
Earl R. Clapper
Frank Fenton
Fred O. Harrington
Harold H. Hartley
Albert W. Kurz
Edward J. Lattimer
Robert S. Lear
C. Emory Miller
Rudolf J. Motznick
Sterling W. Obenour
W. Lowell Quinn
Harry S. Ream
William A. Rose
John E. Shallcross
Darrell D. Smith
Harold E. Snell

DELTA SIGMA PI

Top Row: JACKSON, CROSSLAND, ROSSEL, HAINES, HALL, PARKER.
Second Row: KRIGBAUM, STONER, TORBERT, BERGEN, GROSJEAN, HAPNER.
Third Row: WILLIAMS, PRYOR, TILTON, GERLACK, HATFIELD, WENDLER.
Fourth Row: DE PUE, ZIEGLER, BERRY, KING, GOSHEN, RYER.
Bottom Row: LISKO, CHURCH, JENNY, ADAMS, LITTLE.

ΛΣΠ

Founded at New York University, 1907

ACTIVE CHAPTERS: 22

1923

Wm. J. Bergen
Hyatt Berry
David Crossland
John DePue
Elmo M. Estill
John Gerlach
Harry E. Goshen, Jr.
Al L. Grosjean
Howard F. Haines
Finley Hall
Glenn Hatfield
Paul Hapner
Harold B. Jackson
James H. King
Henry Krigbaum
Horace C. Maddux
James Packer
John E. Pryor
Karl D. Reyer
Clyde Rossel
G. Arthur Snashall
Leland Stoner
Earle Tilton
Fred A. Torbert
Willis J. Wendler
Edgar D. Ziegler

1924

Ivan Adams
Don Church
Oliver Combs
Stuart Jenney
John Little
Charles Lisko
Ralph Williams

1 9 PI SIGMA ALPHA 2 3

Top Row: PINSON, W. BUCHANAN, FLING, BALDAUF, GIBSON.
Second Row: BUTTS, HISKEY, BERGMAN, J. BUCHANAN, MOORE.
Third Row: MURDOCK, FORBES, ALLEN, BARTLETT, BRAGG.
Fourth Row: DUELL, LINZELL, S. PEARCE, GRAY, C. PEARCE.
Bottom Row: LEUFOLD, HAAGEN, T. PINSON, NICHOLS, ENGLEHART.

Π Σ Α

Founded at Ohio State University in 1921

COLORS: PURPLE AND GOLD — FLOWER: RED AMERICAN BEAUTY ROSE

ONE ACTIVE CHAPTER — ADDRESS: 60 EAST LANE AVENUE

FRATER IN FACULTATE

D. J. Demorest

1923

Earl E. Baldauf
Melvin R. Bergman
Joseph T. Buchanan
William H. Buchanan
Durain C. Butts
Russel R. Fling
Frank B. Gibson
Ralph E. Hiskey
Kenneth P. Moore
Alden R. Pinson

1924

Albert E. Allen
Carrol E. Bartlett
John D. Bragg
Albert E. Duell
Lester N. Forbes
Raymond R. Murdock

1925

Edwin K. Linsell
Samuel W. Pearce

PLEDGES

Edward A. Englehart
Francis N. Ghodes
Frank N. Gray
Otis J. Haagen
Carnot H. Leopold
Donald H. Nichols
Charles S. Pearce
Theodore H. Pinson

KAPPA TAU DELTA

Top Row: COTNER, BAUER, MCCLERG, CURRAN, EARL, GRIFFIN, MADDOX.
Second Row: KENT, JOHNSON, SHUGERT, STUBBINS, MOYER, REDMAN, BOPELEY.
Third Row: RYAN, JACKSON, HUMMON, STACEY, SHAW, LITTLE, EMMERLING.
Fourth Row: BURKE, HAUSER, BARTLETT, HAMBLETON, SWEARINGEN, HELMAN, FOOTE.
Fifth Row: BLACK, SZEPESSY, CORAN, KENT, BISHOP, DEVOL, JONES.
Bottom Row: LAMB, KERR, DICKERSON, BANNERMAN, KINER.

K T Λ

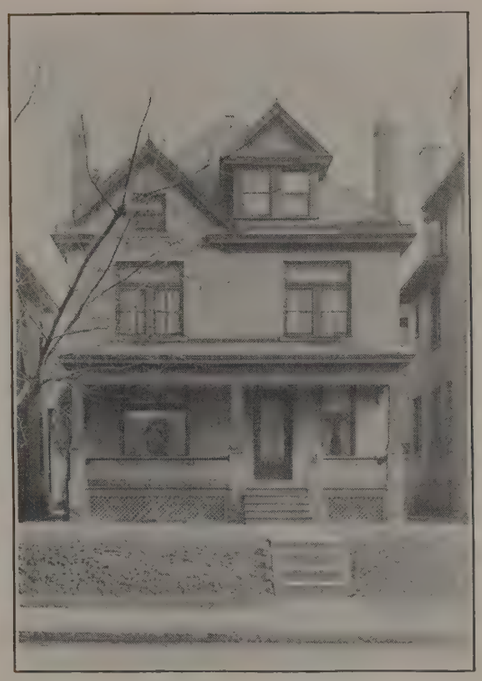

Founded at Ohio State University, 1921

COLORS: BLACK AND GOLD FLOWER: RED ROSE

ACTIVE CHAPTERS: 1 ADDRESS: 1898 NORTH HIGH STREET

1923

Leonard Baver
Herman Cotner
Hugh Curran
Donald Earl
Dudley Griffin
Howard Johnson
Lewis Kent
Carl McClerg
Huerl Maddox
Samuel Moyer
Albert Redman
Frank Shugert
William Stubbins

1924

Heber Bartlett
Joseph Bopely
Jenie Burke
Hampton DeLong
Frank Emmerling
Willard Hauser
Clair Hummon
Harvey Jackson
George Little
Paul Ryan
Melville Shaw
Doris Stacy

1925

Carl Black
Robert Coram
Charles Foote
Scott Hambleton
James Helman
Kenneth Swearingen
Edward Szepessy

PLEDGES

John Bannerman
Clair Bishop
Russell Devol
Frank Dickerson
Willard Jones
Malcolm Kent
Fred Kerr
Harry Kiner
Edgar Lamb
Albert Lane
Dale Lephart
George McClish
Harold Meekin
Howard Murray
Raymond Thompson

19 DELTA KAPPA THETA 23

Top Row: Robinson, Knapp, Weimer, Blake, Wise.
Second Row: Brown, Stoneburner, Cherry, Bach, Burris, Tippet.
Third Row: Huston, Gard, Fruth, Rowe, Eldred.
Bottom Row: Slentz, Schwind, Taylor, Deitrick, Sour.

ΔΚΘ

Founded at Ohio State University, 1921

COLORS: BLUE AND GOLD FLOWER: WHITE ROSE

ADDRESS: 143 EAST FRAMBES AVENUE

FRATER IN FACULTATE

Dr. Felix C. Held

1923

Harvey Frank Blake
Harold Bach
Arthur W. Brown
Virgil D. Burris
Ernest P. Jones
Robert F. Knapp
Rollin H. Rendlesham
Clifford W. Robinson
Mortimer W. Snyder
Charles W. Stoneburner
Maine E. Weimer
George G. Wise

1924

Herbert S. Beane
Bayard Cherry
John Gard, Jr.
J. Gordon Huston
Calvin A. McCoy
Herbert N. McCoy
Keith R. Smith

1925

Arthur C. Eldred
Elden R. Fruth
Chalmer A. Huston
Horace E. Rowe

PLEDGES

Wilber E. Beane
Leonard J. Churchman
Harold S. Coffland
Stanley J. Deitrick
Donald Kruggel
Bernhard W. Lade
Harold R. Langton
Tillman W. Schindler
Harold A. Schwind
Roy Slentz
Leland S. Sour
Harold J. Taylor
Harold M. Tippett
George Howard White

Top Row: WHITMAN, KLEIN, ZUCKER, BLOCK.
Second Row: BERMAN, MARSHALL, KLEIN, ICOVE, UNGERLEIDER.
Third Row: GARDENER, FRIEDMAN, LARONGE, SHAPERO, PADOLL.
Bottom Row: STIEL, GOODMAN, LEVIN, CRAMER, MINTZ.

Φ Σ Δ

Founded at Columbia University 1909

COLORS: PURPLE AND WHITE FLOWER: LILY OF THE VALLEY

OMICRON CHAPTER
Established 1920

ACTIVE CHAPTERS: 16 ADDRESS: 162 THIRTEENTH AVENUE

1923

Eugene Block
Wilbur R. Klein
Samuel A. Levin
Louis R. Marshall
Mortimer Stiel
Bert Whitman
L. Stanford Zucker

1924

Abraham Berman
Sydney Klein
James M. Newman

1925

D. Arthur Friedman
Abe Gardner
Marc Laronge
I. Alexander Mintz
Charles Padoll
Milton I. Shapero
Harold Ungerleider

PLEDGES

Chester Goodman
Robert Greenstein
Albert Jacobs
Phillip Klein
Leo N. Newman
Jerome Union
Joseph Whitman

19 GAMMA ALPHA 23

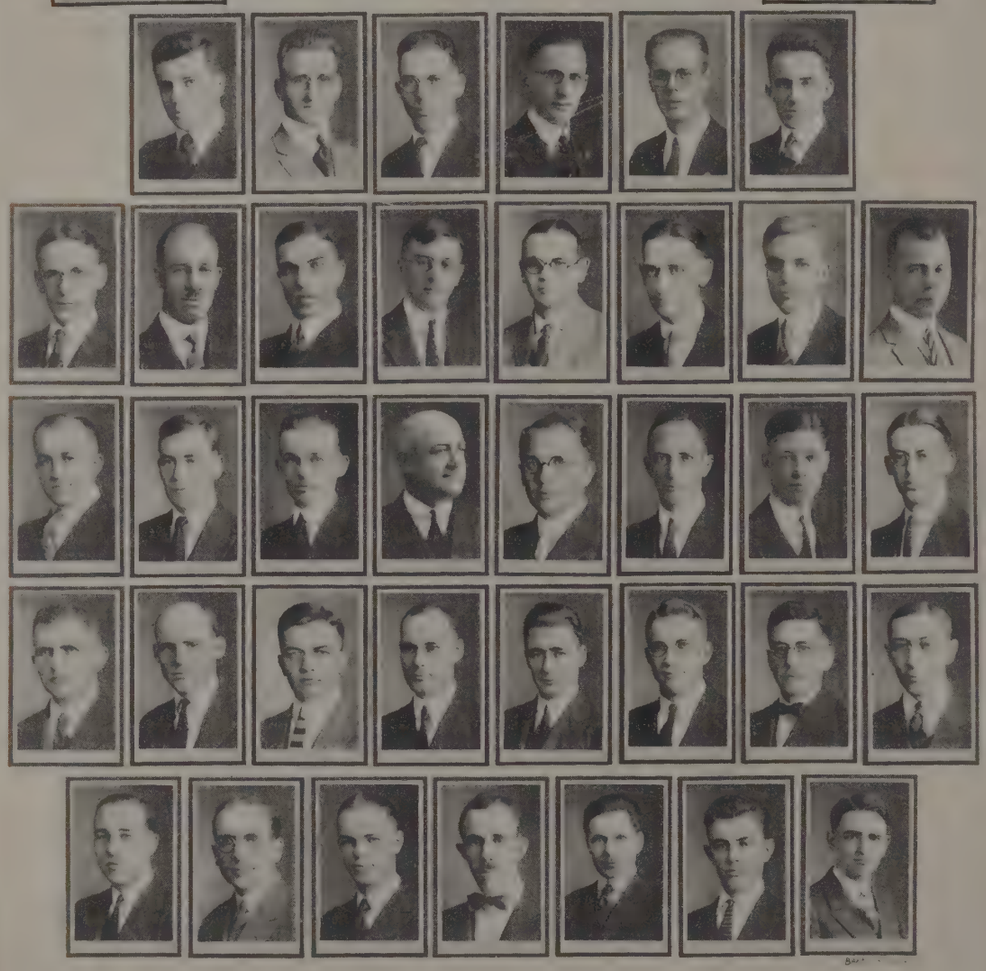

Top Row: ANDERSON, BULGER, BORST, BANGHAM, CUTLER, COOLIDGE.
Second Row: COULTER, DELONG, DUNDON, DOBBINS, ECKERT, FRANCE, FARNSWORTH, HENRY.
Third Row: HOLL, HOFF, HUMPHREY, KENNEDY, KRECKER, LATHROP, LEE, MCBURNEY.
Fourth Row: MCCORMICK, MEYERS, MILLER, MORAN, OSBORNE, OSTERHOFF, PARK, PHILLIPS.
Bottom Row: PRICE, STOVER, SWAN, TIFFANY, VALLEY, VANDERBORGH, VILLERS.

ΓΑ

Founded jointly at Cornell and John Hopkins Universities, 1895

COLORS: BLACK AND ORANGE

OHIO STATE CHAPTER

Established 1922

ACTIVE CHAPTERS: 13 ADDRESS: 1902 NORTH HIGH STREET

FRATRES IN FACULTATE

D. M. DeLong
W. G. France
C. H. Kennedy
F. H. Krecker
W. McPherson
J. B. Park
T. G. Phillips

MEMBERS

D. B. Anderson
R. B. Bangham
H. Borst
J. Bulger
W. H. Charch
E. N. C. Coolidge
M. D. Coulter
J. S. Cutler
R. A. Dobbins
M. L. Dundon
T. S. Eckert
P. R. Farnsworth
A. V. Henry
P. Hoff
C. W. Holl
S. S. Humphrey
T. H. Lathrop
M. O. Lee
J. D. McBurney
R. N. McCormick
M. T. Meyers
A. Miller
W. H. Moran
R. A. Osborne
G. G. Osterhof
J. Price
J. D. Sayre
E. L. Stover
T. H. Swan
S. H. Tiffany
G. Valley
G. H. Vandenborgh
D. S. Villars

19 THETA DELTA PSI 23

Top Row: MAJOR HANFORD, CURTIS, HARROUN, JONES, RICHLEY, VELTE.
Second Row: STEINMEYER, CAVERLY, CESSNA, DOWLING, OSBORN, LOCKE.
Third Row: PARKER, RICHMOND, ROSE, TALBOT, WILLIAMS, BRINKER.
Fourth Row: EVANS, FULLEN, KELLY, KIND, WILLISTON, DEMPSEY.
Fifth Row: K. B. JOHNSON, H. E. JOHNSON, MACKEY, TRYON, PFEIFFER, YOCHEM.
Bottom Row: SMITH, NOBIS, HUNTLEY, STOCKHAM, HARPER, HUGHES.

ΘΔΨ

Founded at Allegheny University, 1906

COLORS: MAROON AND GOLD FLOWER: CARNATION

Established 1920

ACTIVE CHAPTERS: 5 ADDRESS: 51 SEVENTEENTH AVENUE

FRATER IN FACULTATE

Major Edward C. Hanford

1923

Maynard J. Curtis
R. George Harroun
J. Paul Jones
Edward C. Richley
Clifford A. Steinmeyer
Robert H. Velte

1924

Francis L. Caverly
Dwight C. Cessna
Carl W. Dowling
Walter G. Locke, Jr.
Arthur L. Osborn
S. Dwight Parker
Norman E. Richmond
Henry C. Rose
Lorin H. Talbot
Ralph B. Williams

1925

Lowell E. Bricker
Wilson B. Evans
John B. Fullen
Albert H. Kelly
Norval C. King
Burton W. Williston

PLEDGES

Benton A. Dempsey
Henry Holmes Harper
John Kenneth Hughes
Howard H. Huntley
Howard E. Johnson
Kenneth B. Johnson
James Mackey
Paul B. Nobis
John H. Pfeiffer
Aaron M. Smith
Gordon E. Stockham
Richard R. Tryon
Don E. Yochem

Top Row: ELLIS, WHITE.
Second Row: CRAWFORD, CONLON, CARGILL, BURRIS.
Third Row: GRANFIELD, GOULD, HENSEL, MERANDA, ROWE.
Bottom Row: RITCHIE, STONER, CRIST, YOUNG.

E Ψ E

OPTICAL

Founded at Columbia University, 1911

COLORS: BLUE AND WHITE FLOWER: IRIS

BETA CHAPTER

Established 1919

ACTIVE CHAPTERS: 3 ADDRESS: 78 WEST TENTH AVENUE

HONORARY MEMBERS

H. D. Minchin
M. C. Davies

1923

C. R. Ellis
J. E. White

1924

C. A. Cargill
J. L. Crawford
C. R. Crist
E. C. Gould
W. J. Granfield
B. C. Hensel
W. J. Meranda
A. J. Rowe
C. C. Ritchie
H. C. Stoner
W. F. Young

1925

W. L. Burris
J. V. Conlon

PLEDGES

R. M. Hall
C. M. King
W. L. Scott
W. B. Stevens
T. E. Stockstill

'19 KAPPA DELTA RHO '23

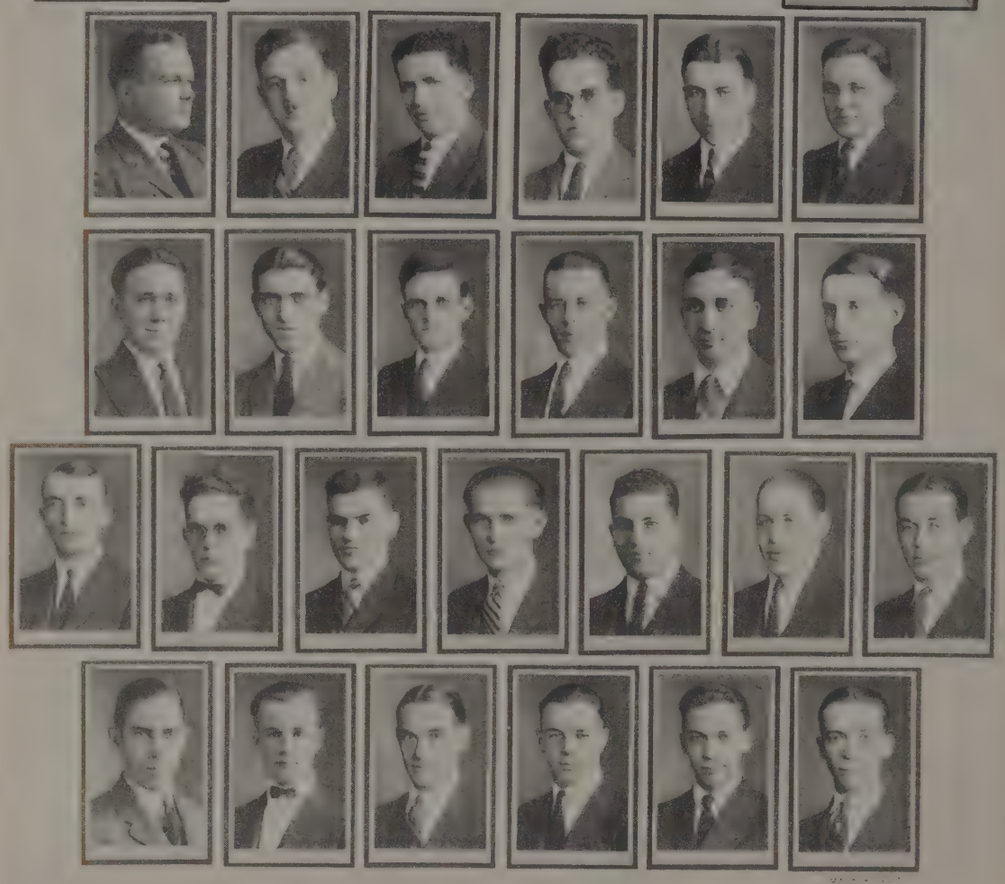

Top Row: BUTLER, W. BELDEN, HINMAN, H. CHALFANT, MILLER, MATSON.
Second Row: HUSTON, WETZELL, MAY, ALBRIGHT, S. BELDEN, WILKERSON.
Third Row: HUDSON, J. CHALFANT, SMITH, BROWN, RITTER, ALEXANDER, SUMMERS.
Bottom Row: SWORMSTEDT, SAITER, LOVELL, KING, HARVEY, DIETRICH.

K Δ P

Founded at Middlebury College, 1905

COLORS: PRINCETON ORANGE AND MIDDLEBURY BLUE FLOWER: RED ROSE

KAPPA CHAPTER

Established 1922

ACTIVE CHAPTERS: 14 ADDRESS: 167 WEST TENTH AVENUE

FRATER IN FACULTATE

E. L. Stover

1923

E. S. Albright
H. B. Chalfant
R. A. Hagelbarger
R. J. Matson
Curtis May
W. N. Wilkerson

1924

J. M. Chalfant
R. A. Hinman
G. W. Smith
J. E. Stetter
H. E. Wetzell

1925

D. O. Alexander
S. A. Belden
W. A. Belden
R. K. Brown
H. R. Butler
A. G. Dietrich
J. Hudson
C. A. Miller
H. A. Ritter
P. E. Saiter
R. A. Summers

PLEDGES

J. P. Baker
G. E. Harvey
E. W. King
W. A. Lovell
D. R. Swormstedt

19 DELTA ALPHA PI 23

Top Row: SWISHER, FORD.
Second Row: BAKER, BINGHAM, DENLINGER, SLAGER, BUCKMAN.
Third Row: LONG, DAVIS, BOUGHTON, RIEL, BLACK.
Bottom Row: WOLFRAM, COOK, ROLLER, MORRIS.

Δ A Π

Founded at Ohio Wesleyan University as Kappa Sigma Pi, 1919

COLORS: RED AND WHITE FLOWERS: RED ROSE AND WHITE CARNATION

OHIO BETA CHAPTER

Established 1921

1923

Russell W. Baker
Leland C. Bingham
Huber E. Denlinger
Byron E. Ford
Foreman W. Slager
Dwight A. Swisher

1924

Melvin H. Black
Donald S. Boughton
Mark E. Buckman
Ben Davis
Orville D. Long
Eugene M. Riel
George S. Wolfram

PLEDGES

Thomas A. Cook
David S. Huysman
Harold P. Klug
Robert Meacham
Stewart G. Morris
Louis T. Ream
Roy E. Roller
Leonard H. Rothe

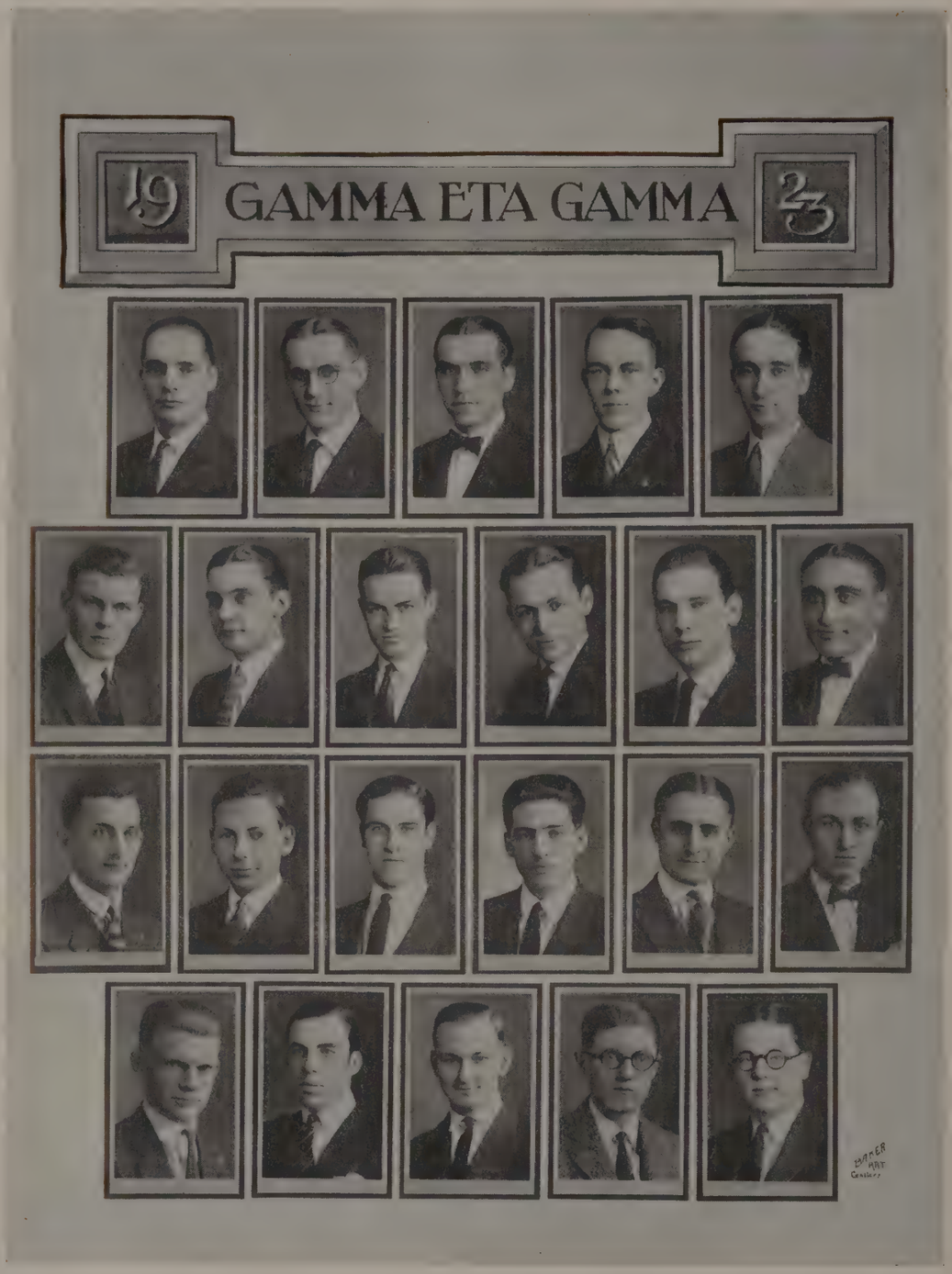

Top Row: CLINE, BACHER, LORTZ, MONTGOMERY, CARRAN.
Second Row: GRAVEN, BARNHART, HARROUN, CARNS, JOHNSON, PARILLO.
Third Row: BURKHOLZ, BERGMAN, CORBETT, FENSTERMAKER, WINGERD, HARDMAN.
Bottom Row: TRANTHAM, LITTLETON, WANDEL, BRACY, BOLD.

ΓΗΓ

LEGAL

RHO CHAPTER

Founded at the University of Maine, 1901

COLORS: RED AND BLACK

Established 1922

HONORARY MEMBERS

John G. Price
Roy E. Fitzgerald

1923

Robert P. Barnhart
Nelson H. Carran
R. George Harroun
Harold L. Johnson
Carl W. Lortz
Raymond J. Parillo

1924

Eugene B. Bacher
Marion F. Graven
William L. Montgomery
Homer Trantham
William G. Wandel

1925

Melvin R. Bergman
Harold E. Bracy
Henry A. Carns
Arthur R. Cline
Robert Corbett
Harry C. Fenstermaker
Richard B. Hardman
Ernest G. Littleton
Christian R. Wingerd

PLEDGES

John D. T. Bold
Leonard F. Burkholz
Paul H. Chance
Simon P. Dunkle
Karl F. Humm

19 ALPHA EPSILON PI 23

Top Row: GAREK, ARONS, J. WEISS, MENDLOWITZ.
Second Row: GOLDSTEIN, A. WEISS, PHILLIPS, MERIKOWITZ, BROOKER.
Bottom Row: SHINKER, ISRAEL, DANIELS, RUBIN.

A E Π

Founded at New York University, 1914

COLORS: BLUE AND GOLD

ETA CHAPTER

Established 1921

ACTIVE CHAPTERS: 8 · ADDRESS: 191 TWELFTH AVENUE

1923

Louis B. Daniels
Jay E. Goldstein

1924

Chas. S. Israel
Chas. A. Phillips
Sam Mendlowitz
Earl A. Shinker
Alfred P. Weis

1925

Max E. Arons
Chas. Letuich
Albert D. Brooker
Monroe M. Merikowitz
Isador W. Garek
Abe C. Rubin
Jacob F. Weis

PLEDGES

Edward Freeman
Sam Greenburg
Nathan Goldstein
Nathan Palster
Daniel S. Weshler

19 PHI DELTA EPSILON 23

Top Row: WOLDMAN, TAMARKIN, DOLGANOS, FINE, MARSHALL.
Second Row: LIPSON, KUTLER, COWAN, PIATT, LIEBERMAN.
Bottom Row: BADEN, ZISKIND, SOGLOVITZ, DIETCHMAN.

ΦΔΕ

MEDICAL

Founded at Cornell University, 1903

COLORS: LAVENDER AND WHITE

CHI CHAPTER

Established 1921

ACTIVE CHAPTERS: 30

GRADUATE STUDENTS

Maurice M. Linder

1923

Joseph H. Cowan
Louis M. Piatt
Max Kanter
Edward E. Woldman
Jacob A. Ziskind

1924

Moses Dolganos
Isreal Fine

1925

David Baden
Abraham Cowan
Morris Dietchman
Samuel Tamarkin

PLEDGES

David Belinky
William Kutler
Hyman S. Lieberman
Harry A. Lipson
Louis R. Marshall
Soloman S. Soglovitz

19 OMEGA TAU SIGMA 23

Top Row: OWEN, OTTO, KIDD, C. BARRETT, WALLEN.
Second Row: DUKE, GRAHAM, NEISWANDER, WRIGHT, MORROW.
Third Row: VON KAENEL, MELGARD, THEOBALD, BADGER, CLARK.
Bottom Row: L. BARRETT, TURNER, SCHWEIZER, MYERS, ROSSELOT, VAIL.

VETERINARY

Founded at the University of Pennsylvania, 1911

COLORS: RED AND BLUE FLOWER: RED CARNATION

GAMMA CHAPTER

Established 1911

ACTIVE CHAPTERS: 4 ADDRESS: 1486 PENNSYLVANIA AVENUE

FRATRES IN FACULTATE

Dr. George Bond
Dr. W. R. Hobbs
Dr. Fred Speer

PLEDGES

Charles W. Anson
Ralph W. Battles
Ernest M. Dickinson
Harry E. Foster
Alfred Orr Haverfield
Bruce Kester
Victor H. Miller
Wright S. Neeley
Leroy Stauffer

19 RHO PI PHI 23

Top Row: ADELMAN, ARIAN, BRAUN, BUZNEY.
Second Row: COHEN, COOPER, FRIEDMAN, GINSBURG, HORWITZ.
Bottom Row: KARLINSKY, LYONS, SCHULTZ, SCHUMAN.

Founded at the Massachusetts College of Pharmacy, 1918
COLORS: BLUE AND WHITE FLOWER: IRIS

ZETA CHAPTER
Established 1922
ACTIVE CHAPTERS: 6

PLEDGES

Harry L. Arian
Arthur Bennett
Benjamin Cohen
Irwin Dann
H. Robert Oster
Meyer Reider
Henry Rosenkowitz
Irving Rubin
Abraham Soskin
Marvin Wahl
Abraham Wolman

'19 SIGMA ALPHA DELTA '23

Top Row: LOUDON, DEATERLY, WORKMAN, IRONS, BIRKMEYER, WENGER.
Second Row: ANDERSON, ALLMAN, WILLIAMS, STARR, SAYLE.
Third Row: TOMPSON, CAWRSE, RICHARDS, MANTY, HUGHES, CLAPP.
Bottom Row: HEYMAN, DOUGHERTY, LAURENCE, SHARP, BAKER.

THREE YEAR AGRICULTURE
Founded at Ohio State University, 1919
COLORS: PINK AND GREEN FLOWER: COLUMBIA ROSE
ONE ACTIVE CHAPTER

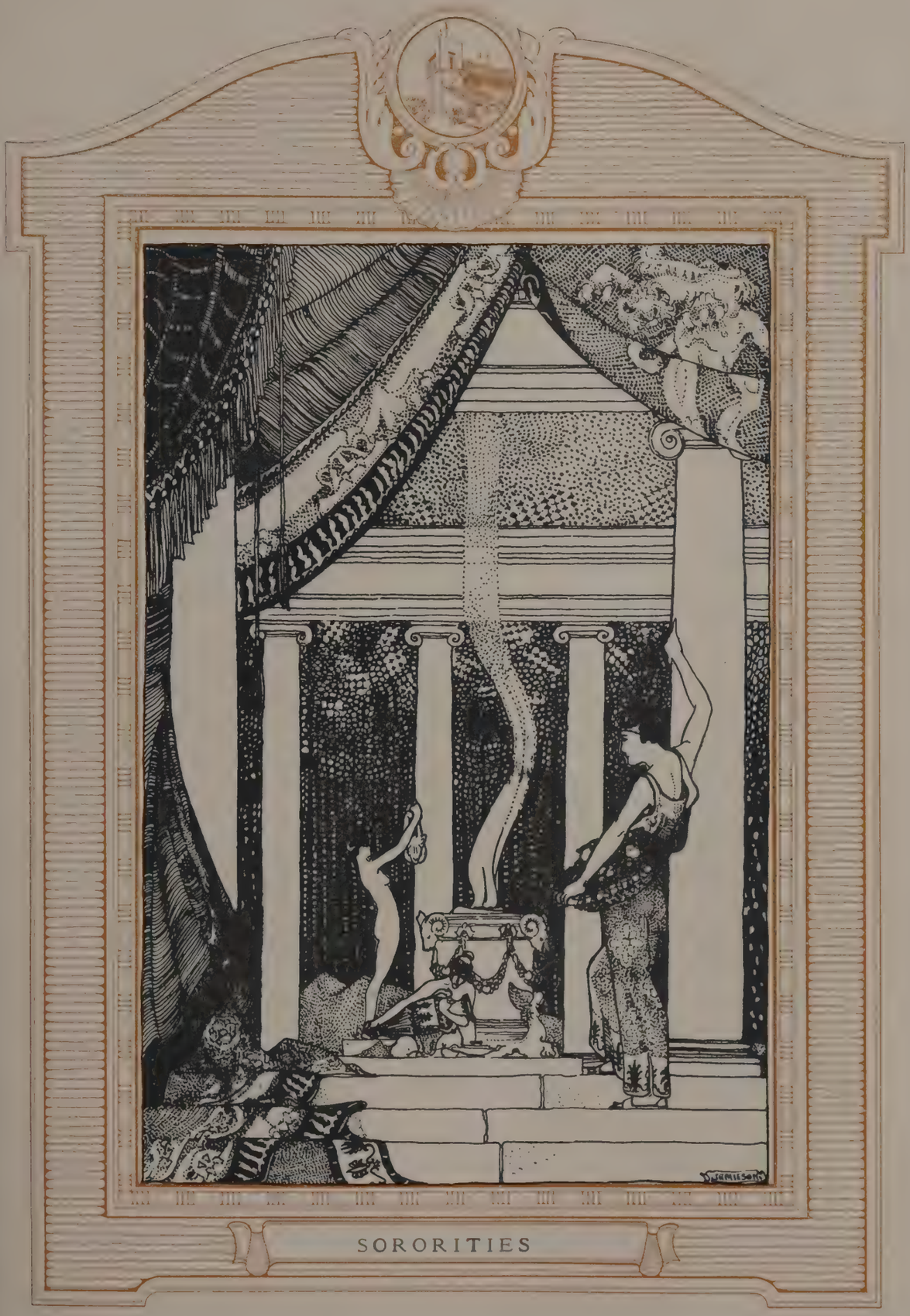

SORORITIES

19 WOMEN'S PANHELLENIC 23

Top Row: Misses Buckley, Platter, Blose, Frey, Kennedy, Douglas.
Second Row: Misses Seegar, Campbell, Pratt, Marzetti, Humphreys, Schlitt.
Third Row: Misses Barker, Scott, Preston, Olnhauser, Swaney, Mason.
Fourth Row: Misses Eilbert, Green, Taylor, McConahy, Hawkins, Carr.
Bottom Row: Misses Hyde, Black, Parker, Landacre.

Women's Pan Hellenic Council

OFFICERS

HILDA BLOSE	*President*
LINA BUCKLEY	*Secretary-Treasurer*

MEMBERS

CAROLINE KENNEDY ELIZABETH DOUGLAS	*Kappa Kappa Gamma*
IDA PARKER ANITA LANDACRE	*Kappa Alpha Theta*
HILDA BLOSE DORIS FREY	*Pi Beta Phi*
LINA BUCKLEY KATHERINE PLATTER	*Delta Delta Delta*
THELMA SEEGAR HELEN CAMPBELL	*Delta Zeta*
GERTRUDE MARZETTI MARGUERITE REUTER	*Delta Gamma*
VERNA SCHLITT DORIS HUMPHRIES	*Alpha Phi*
EDITH SWANEY IRENE MASON	*Phi Mu*
FLORA OLNHAUSEN GEORGIANA PRESTON	*Alpha Xi Delta*
PAULINE SCOTT RUTH MCDANIELS	*Chi Omega*
AGNES CARR HELEN HAWKINS	*Sigma Kappa*
OLIVE TAYLOR ALEEN MCCONAHY	*Zeta Tau Alpha*
WILMA EILBERT ERLINE GREEN	*Alpha Delta Pi*
HELEN BLACK ELLEN HYDE	*Kappa Delta*

19 KAPPA KAPPA GAMMA 23

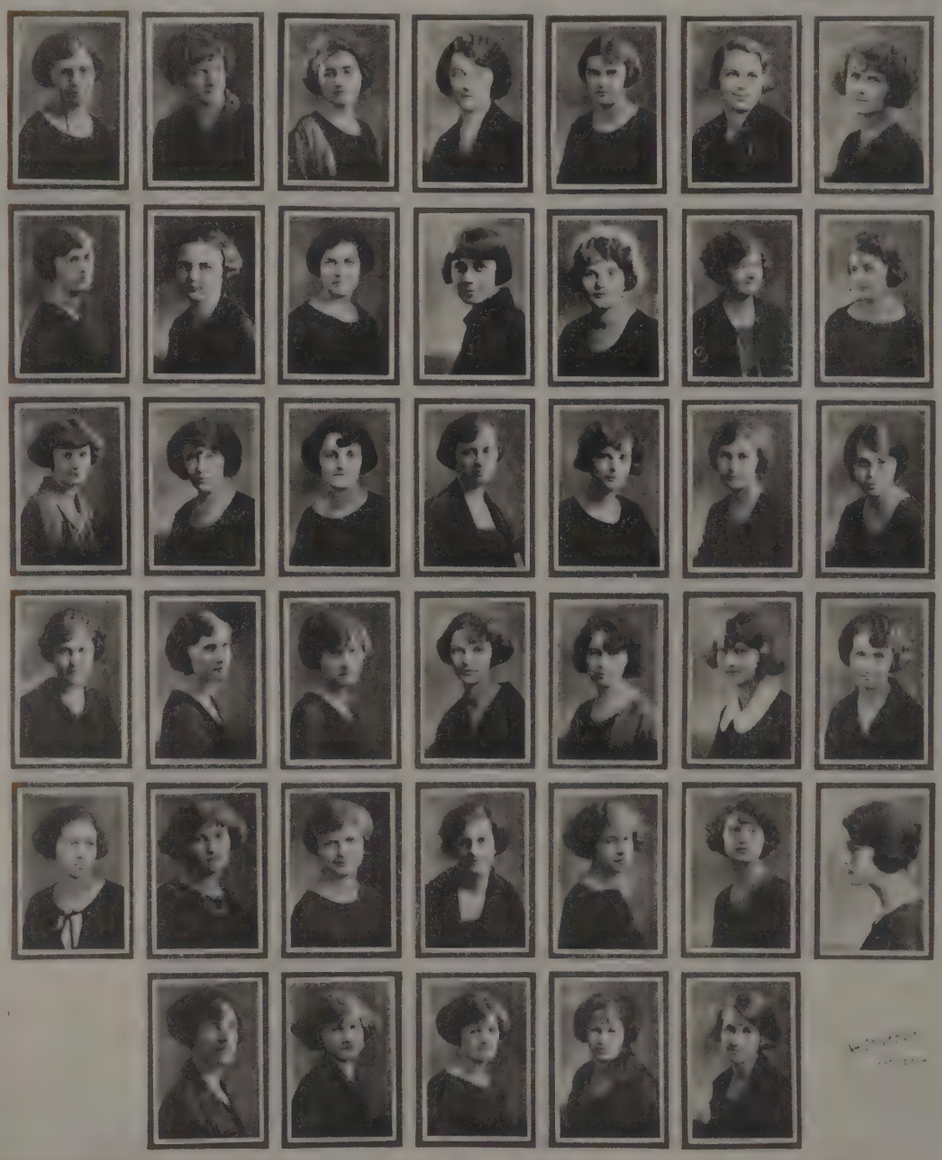

Top Row: MISSES CARTER, STRECKER, PALMER, FARBER, DOUGLAS, LEA, ELBRIGHT.
Second Row: MISSES HAYES, GUY, GRAY, HOSKINS, KUENNING, WASHBURN, LOCK.
Third Row: MISSES LILLY, KENNEDY, MARTIN, DAVIS, GEBHART, PENNIMAN, COLLICOTT.
Fourth Row: MISSES GAMBLE, SPEAKS, PAUL, CHESTER, HEISTAND, FINCH, FULLER.
Fifth Row: MISSES HEINLEIN, WIANT, L. NEWTON, N. NEWTON, HINSHAW, CLOUSE, MAETZEL.
Bottom Row: MISSES CROTTI, BOND, MARSHALL, LEA, ENNES.

K K Γ

Founded at Monmouth College, 1870

COLORS: DARK BLUE AND LIGHT BLUE FLOWER: FLEUR-DE-LIS

BETA NU CHAPTER

Established 1888

49 ACTIVE CHAPTERS

1923

Margaret Carter
Elizabeth Douglas
Helen Jane Ebright
Marian Gray
Margaret Guy
Lida Hays
Helen Hoskins
Dorothy Kuenning
Margaret Lea
Mary Palmer
Lillian Strecker

1924

Caroline Kennedy
Marian Lilly
Isabel Lock
Rebecca Martin
Louise Newton
Eliza Washburn

1925

Louise Chester
Mary Collicott
Julia Davis
Isabel Fuller
Catherine Gamble
Ruth Gebhart
Mary Virginia Heinlein
Margaret Speaks

PLEDGES

Louise Bond
Ruth Clouse
Elizabeth Crotti
Evelyn Ennes
Dorothy Finch
Margaret Heistand
Ruth Hinshaw
Dorothea Lazear
Mary Virginia Lea
Lillian Maetzel
Mary Marshall
Nan Newton
Eleanor Penniman
Anne Wiant

Top Row: MISSES SHANNON, JEX.
Second Row: MISSES HALLIDAY, PARKER, PIKE, PATTON, M. FLYNN, HICKS.
Third Row: MISSES STEWART, ST. CLAIRE, BULFORD, MIESSE, OTT, SMITH.
Fourth Row: MISSES GRIFFITH, SMITH, D. FLYNN, LANDACRE, GILCHRIST, FENTON.
Fifth Row: MISSES KREPPS, REHL, HUNTER, FROHOCK, MATT, ZINN.
Bottom Row: MISSES R. SMITH, MANN, COOPER, MITCHELL, WHITEHILL, E. SMITH.

ΚΑΘ

Founded at Depauw University, 1870

COLORS: BLACK AND GOLD FLOWER: BLACK PANSY

ALPHA GAMMA CHAPTER

Established 1892

ACTIVE CHAPTERS: 45 ADDRESS: 116 SIXTEENTH AVENUE

SOROR IN FACULTATE

Edith D. Cockins

1923

Dorothy Basore
Dorothy Fenton
Lady Halliday
Iala Jex
Olivia Miesse
Adelaide Ott
Ida Parker

1924

Ruth Baumgartner
Alice Cooke
Dorothy Hill
Anita Landacre
Clara Marshall
Virginia Patton
Adrienne Smith
Marjorie Smith
Lillian Zinn

1925

Margaret Cooper
Dorothy Frohock
Catherine Hicks
Marcella Rehl
Eleanor Smith
Ruth Smith
Mary Southard
Helen Whitehill

PLEDGES

Helen Bulford
Mary Dowds
Doris Flynn
Marjorie Flynn
Regina Gilchrist
Genevieve Griffith
Virginia Krepps
Betty Mann
Marian Matt
Anne Mitchell
Ruth St. John
Dorothy Shannon
Clara Stewart

Top Row: MISSES ARNOLD, YERGES, LOOMIS, BLOSE, HARRIS.

Second Row: MISSES ORWIG, PATTERSON, BYE, E. BROOKS, HARLEY, ALLEN, VOKE.

Third Row: MISSES V. KAUFMAN, SMITH, MCCARTY, BAZLER, SHARP, M. BROOKS, JAMES.

Fourth Row: MISSES L. KAUFMAN, FRANCE, POULTON, CALKINS, DOTSON, MECKEL, FRAVEL.

Fifth Row: MISSES J. TRACY, BAKER, CALLAHAN, JOHNSTON, BENNETT, YOUNG, EARLY.

Bottom Row: MISSES FRYE, CLAGGETT, WILSON, UHRICH, ZOLLER, C. TRACY.

Π B Φ

Founded at Monmouth College, 1867

COLORS: WINE AND SILVER BLUE FLOWER: RED CARNATION

OHIO BETA CHAPTER

Established 1894

ACTIVE CHAPTERS: 67 ADDRESS: 71 THIRTEENTH AVENUE

1923

Mildred Baker
Hilda Blose
Mercy Brooks
Elizabeth Harley
Grace Harris
Virginia Kaufman
Rhea McCarty
Helen Poulton
Christine Tracy
Christine Yerges
Rachel Young

1924

Virginia Allen
Elizabeth Brooks
Josephine Bye
Doris Frey
Frances Johnston
Louise Cable Jones
Ruth Cable Jones
Mary Thurness

1925

Miriam Byers
Dorothy Calkins
Elizabeth Callahan
Dorothy France
Elizabeth Fravel
Margaret Hammond
Louise Kaufman
Dorothy Loomis
Mildred Orwig
Beatrice Patterson
Harriet Sharp
Juliett Tracy
Margaret Uhrich
Alice Voke

PLEDGES

Margaret Arnold
Margaret Bazler
Helen Bennett
Helen Clagett
Marian Dotson
Ruth Early
Avalyn James
Elizabeth Johnston
Frances McKenzie
Gertrude Mechel
Catherine Price
Marian Smith
Maud Wilson
Mary Zoller

DELTA DELTA DELTA

Top Row: Misses Pickering, Dupuis, Hanna, Mullins, Coen, Laird, Platter.
Second Row: Misses Getz, Fisher, Tubbs, Constable, Lehne, Buckley, Swern.
Third Row: Misses Hoffman, Case, Fromme, Willson, Trott, Daugherty, Failer.
Fourth Row: Misses Thurlow, Matchette, Roberts, Cummins, Bowman, Higgs, Colville.
Bottom Row: Misses Strait, Pinnick, Neff, Getz.

ΔΔΔ

Founded at Boston University, 1888

COLORS: SILVER, GOLD AND BLUE FLOWER: PANSY

NU CHAPTER

Established 1896

ACTIVE CHAPTERS: 63 ADDRESS: 19 FIFTEENTH AVENUE

1923

Louise Coen
Marian Dupuis
Dorothy Getz
Dorothy Hanna
Mary Laird
Bernice Mullins
Mary Pickering
Katherine Platter

1924

Lina Buckley
Jean Constable
Eleanor Fisher
Eleanor Lehne
Eva Swern
Margaret Tubbs

1925

Virginia Case
Dorothy Daugherty
Dorothy Failer
Katherine Fromme
Harriette Hoffman
Ruth Trott
Eleanor Willson

PLEDGES

Anne Bowman
Myrtle Colville
Beatrice Cummins
Helen McCray Davis
Elizabeth Getz
Alleyne Higgs
Marjorie Matchette
Marian Neff
Pauline Pinnick
Virginia Roberts
Esther Strait
Aline Thurlow

19 DELTA ZETA 23

Top Row: MISSES CONRAD, VAN ATTA, HOFFMAN, SCHOOLER, JACKSON.
Second Row: MISSES SEEGER, DUNN, DARRAGH, BLOTNER, S. STROSNIDER, HEINLEN.
Third Row: MISSES MEYER, SHERER, CAMPBELL, BELL, GEIGER, SHADE, BAKER.
Fourth Row: MISSES E. KAUFFMAN, FREDERICK, FULTON, DUNN, REED, RUDY, K. KAUFFMAN.
Fifth Row: MISSES RIDENOUR, MCTIGUE, HAYES, O. STROSNIDER, C. VAN BOLT, MCKINNEY, HARPER.
Bottom Row: MISSES M. VAN BOLT, MANN, BOYERS.

ΔZ

Founded at Miami University, 1902

COLORS: ROSE AND NILE GREEN FLOWER: KILARNEY ROSE

THETA CHAPTER

Established 1911

ACTIVE CHAPTERS: 30 ADDRESS: 1863 SUMMIT STREET

1923

Angelyn Conrad
Elizabeth Darragh
Florence Dunn
Marie Shover Harper
Edna Hoffman
LeMonne Jackson
Clare Schooler
Thelma Seeger
Phyllis Van Atta

1924

Rubine Blotner
Helen Cambell
Isabel Draper
Beatrice Myers
Kathryn Sherer
Sadie Strosnider

1925

Frances Baker
Margurite Fulton
Mildred Geiger
Katherine Kauffman
Carol Van Bolt
Marjorie Van Bolt

PLEDGES

Martha Bell
Helen Boyer
Josephine Dunn
Lola Bailey Frederick
Bernice Harper
Dorothy Hayes
Grace Heinlen
Helen Hurst
Eleanor Kauffman
Catherine Mann
Dorothy McKinney
Angelyn McTigue
Gertrude Reed
Anabel Ridenour
Helen Rudy
Thelma Shade
Oramay Strosnider

DELTA GAMMA

Top Row: MISSES LEECH, JOHNSTON, MARZETTI, SOMMER, MORRIS.
Second Row: MISSES EDELEN, FERREE, GRAHAM, BRODA, PRATT, HARPSTER, RUTHERFORD.
Third Row: MISSES COTNER, FREDRICKS, LEE, SCHUBACH, ARMSTRONG, AMLIN.
Fourth Row: MISSES GORDON, SCHRYVER, JOHNSON, EVANS, SNYDER, BOWEN, SHOOP.
Fifth Row: MISSES NOLDER, URSCHEL, SNYDER, EVANS, DOUGLAS, HARTER, MCKIMMY.
Bottom Row: MISSES ABERNATHY, SCHAFFER, CRAWFORD.

ΔΓ

Founded at Louise Institute, Oxford, Mississippi, 1874

COLORS: BRONZE, PINK AND BLUE FLOWER: CREAM ROSE

EPSILON CHAPTER

Established 1911

ACTIVE CHAPTERS: 36 ADDRESS: 118 FOURTEENTH AVENUE

SOROR IN FACULTATE

Katherine Bazore

1923

Genevive Johnston
Elizabeth Leech
Marcella Sommer

1924

Rama Edelen
Marjorie Ferree
Ruth Graham
Gertrude Marzetti
Ruth Morris
Marguerite Reuter
Catherine Trescott
Ruth Pfaus

1925

Hester Amlin
Evelyn Cottner
Edna Gordon
Martha Johnson
Mariam Pratt
Madge Rutherford
Carolyn Schryver

PLEDGES

Roberta Abernathy
Theresa Armstrong
Rosemary Bowen
Miriam Broda
Charlot Crawford
Dorothy Dick
Jean Douglas
Elizabeth Evans
Lee Evans
Anna Frederick
Helen Louise Gemunder
Helen Harpster
Bessie Mae Harter
Margaret Herman
Grace Lee
Glendora McKimmy
Katheryn Nolder
Georgia Schaffer
Helen Shuback
Evelyn Shoop
Minny Snider
Lucile Snyder
Florence Uhler
Katherine Urschel

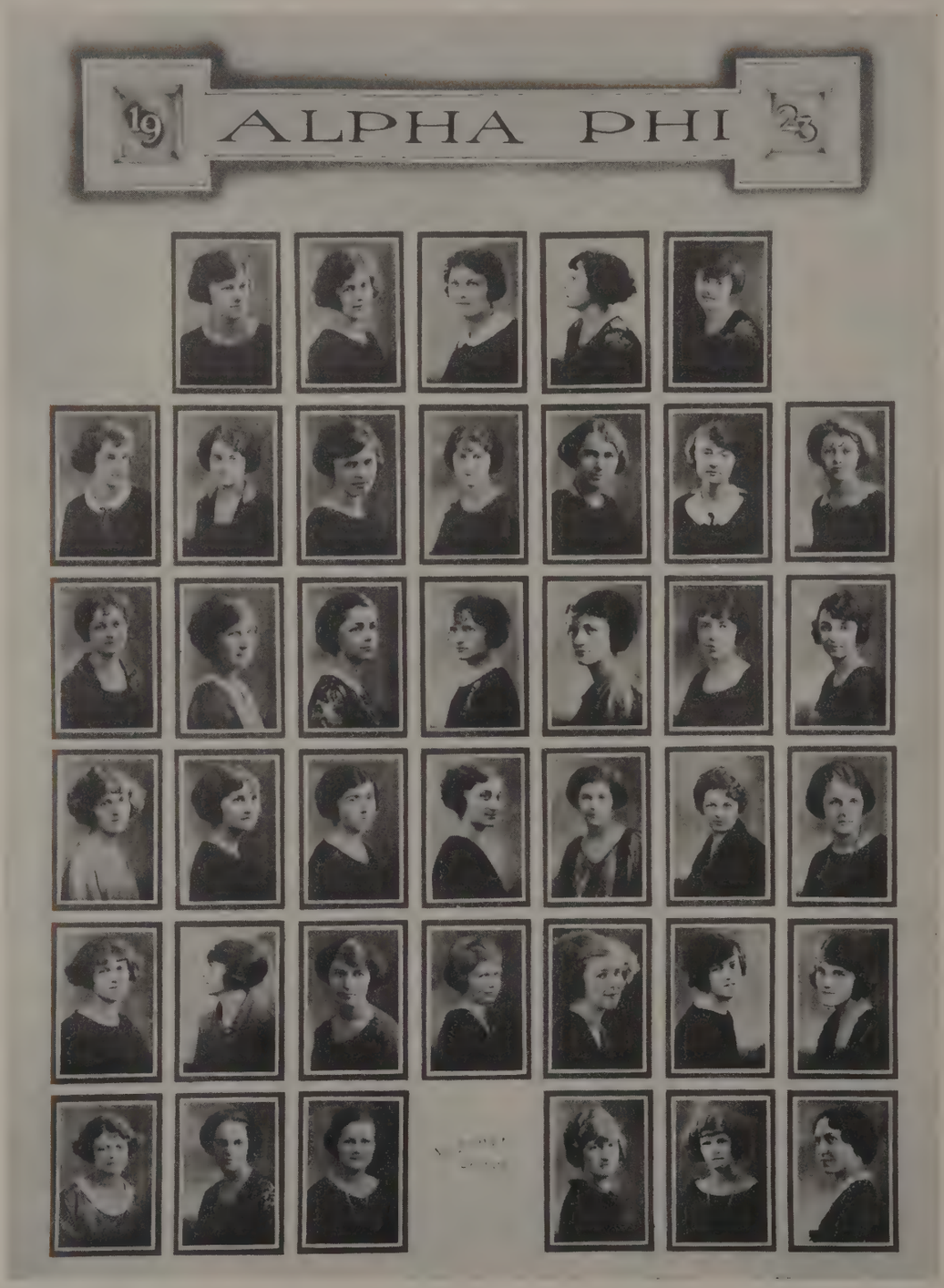

Top Row: MISSES TAYLOR, WATTS, TOWNSEND, LAUGHLIN, COFFEY.
Second Row: MISSES GUENTHER, SCHLITT, HOUGHTON, BLUE, LAWRENCE, PRIEST, PATTON.
Third Row: MISSES MALONEY, HUMPHREYS, TRESS, SCHLITT, HYDE, EYMON, BEERY.
Fourth Row: MISSES SPEAR, CARTMELL, CALDWELL, SPRAGUE, SHAFER, HAYES, TAYLOR.
Fifth Row: MISSES STEELE, ARBUCKLE, RICHARDS, BRAND, BAKER, GAY, VALLANCE.
Bottom Row: MISSES RIDDLE, PIKE, HOUK, HAZEN, GORELLE, SHUMATE.

A Φ

Founded at Syracuse University, 1872

COLORS: BORDEAUX AND SILVER FLOWERS: LILY OF THE VALLEY AND FORGET-ME-NOT

RHO CHAPTER

Established 1912

ACTIVE CHAPTERS: 26 ADDRESS: 2005 WALDECK AVENUE

SOROR IN FACULTATE

Gladys Palmer

1923

Dorothy Neff Coffey
Elverda Geunther
Ruth Laughlin
Verna Schlitt
Louise Taylor
Ruth Marshall Townshend
Mildred Watts

1924

Dorothy Blue
Margery Eymon
Dorothy Houghton
Doris Humphreys
Louise Hyde
Alice Lawrence
Audrey Maloney
Mary Patton
Margurite Priest
Glenna Schlitt
Eleanor Tress
Dorothy Wells

1925

Dorothy Arbuckle
Marian Beery
Elizabeth Caldwell
Alice Cartmell
Charlene Clancy
Rhoda Hayes
Alma Linxweiler
Vesper Shafer
Marian Spear
Elizabeth Sprague
Elizabeth Steele
Mary Taylor

PLEDGES

Virginia Baker
Margaret Brand
Elizabeth Davies
Juanita Gay
Sally Gorelle
Louise Hazen
Elizabeth Houk
Joan Pike
Alice Richards
Mary Alice Riddle
Gladys Shumate
Isabell Stevens
Charlotte Vallance

PHI MU

Top Row: MISSES BROWN, RILEY, CHRISMAN, AIKEN, BELL.
Second Row: MISSES KREPPS, VALENTINE, HUTT, SWANEY, CHAPIN, RANCK, LAMB.
Third Row: MISSES NORTHRUP, CHERRY, SHARPE, CLEAVELAND, MASON, HAYES, ROBERTS.
Fourth Row: MISSES BROWN, CARRAN, THOMPSON, REDFIELD, SPRINGER, RYMER, SCOTT.
Fifth Row: MISSES HORLOCKER, WIGHTMAN, AIKEN, WILLIAMS, REINHARD, SCOTT.
Bottom Row: MISSES D. HAGUE, V. HAGUE, PARKER, LOTZE.

Φ M

Founded at Wesleyan College, Georgia, 1852

COLORS: ROSE AND WHITE FLOWER: ENCHANTRESS CARNATION

UPSILON CHAPTER

Established 1913

ACTIVE CHAPTERS: 38 ADDRESS: 200 FOURTEENTH AVENUE

SORORES IN FACULTATE

Edith Rymar Nida
Clara Raynor-Ranck

1923

Lillian E. Aiken
Grace Bell
Esther Brown
Mary Chapin
Neva Christman
Sara Hutt
Helen Krepps
Ella Lamb
Marie Northrup
Emma Ranck
Edith Swaney
Mary Valentine

1924

Louise Brown
Harriet Carran
Helene Cherry
Mildred Cleaveland
Lauretta Hayes
Josephine Lowrie
Irene Mason
Margaret Redfield
Margaret Riley
Margaret Roberts
Violet Sharpe
Esther Springer
Irene Thompson

1925

Hilda Rymer
Mary Scott

PLEDGES

Ruth Aiken
Claribel Charles
Alice Pam Garvin
Phyllis King
Ethel Lotze
Winifred Parker
Mary Reinhard
Margaret Scott
Ruth Wightman
Helen Williams

19 SIGMA KAPPA 23

Top Row: Misses E. Cummings, Carr, A. Zimmerman, Alexander, D. Root, Billington, Selbach.

Second Row: Misses Milliken, Howard, Jenkins, Siebert, Montgomery, Mary Hillyer, Cannell.

Third Row: Misses Foster, Gilbert, Kirchner, Maelstrom, F. Root, Nowell, Barrett.

Fourth Row: Misses Patterson, Monahan, Hawkins, Hunscher, Rathburn, Abbott, Mason.

Fifth Row: Misses Haering, Heenan, Markwood, Barton, High, Stroeder, F. Cummings.

Bottom Row: M. Finkle, Brevoort, Corwin, Baker, R. Zimmerman, Thompson, Mildred Hillyer, Cook.

Σ K

Founded at Colby College, 1874

COLORS: MAROON AND LAVENDER FLOWER: VIOLET

CHI CHAPTER

Established 1913

ACTIVE CHAPTERS: 31 ADDRESS: 187 TWELFTH AVENUE

1923

Nelle Alexander
Ava Billington
Ruth E. Cannell
Agnes Carr
Hilda Davies
Margaret Foster
Leolyn Gilbert
Mary Hillyer
Virginia Howard
Lucille Jenkins
Ann Milliken
Dorothy Root
Lucille Selbach
Lucille Siebert
Ala Zimmerman

1924

Lauretta Barrett
Maryon Carpenter
Evangeline Cummings
Katharine Haering
Helen Hawkins
Sarita Heenan
Alice Kirchner
Irma Maelstrom
Frances Mason
Kathryne Nowell
Ruth Patterson
Helen Rathburn
Frances Root

1925

Fidelia Cummings
Helen Hunscher

PLEDGES

Helen Abbott
Corinne Baker
Thelma Barton
Emily Brevoort
Virginia Brock
Lois Corwin
Margaret Cook
Margaret Finkle
Mildred Hillyer
Ida Hudson
Martha High
Louise Jones
Mary Mackwood
Mary Monahan
Dora Montgomery
Hulda Stroeder
Ruth Zimmerman

ALPHA XI DELTA

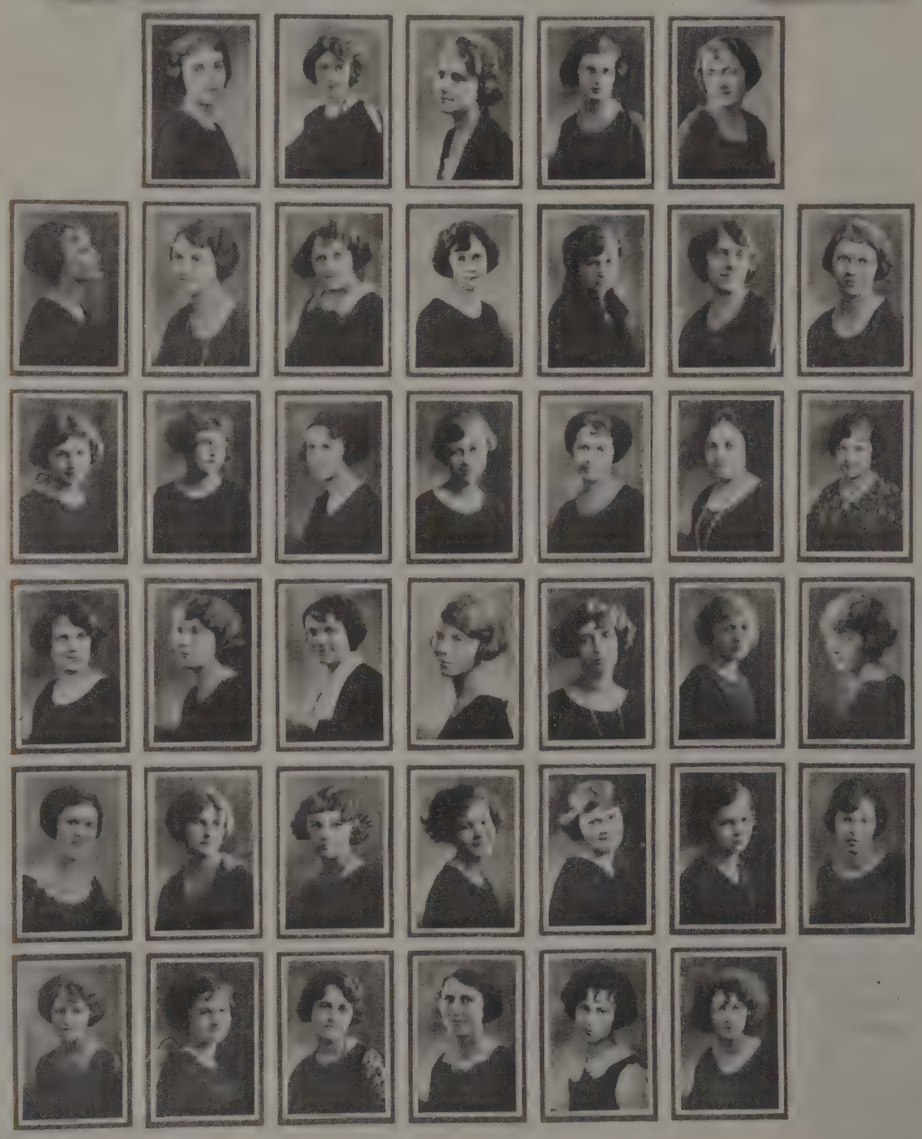

Top Row: Misses Marshall, Jones, Maidlow, Mathews, Wilson.
Second Row: Misses Wagstaff, Osborn, Walker, Marshall, Preston, Wells, Olnhausen.
Third Row: Misses Laird, Cassell, Foott, Thomas, Millison, L. Freund, Long.
Fourth Row: Misses Abernathy, Gilder, Welch, Floyd, Weir, Marshall, Hegelheimer.
Fifth Row: Misses Long, Griffin, Shelby, Smith, D. Freund, Nickols, Packard.
Bottom Pow: Misses Hutchinson, Rowles, Kailer, Wyer, Schaaf, Roberts.

ΑΞΔ

Founded at Lombard College, Galesburg, Ill., 1893

COLORS: DOUBLE BLUE AND GOLD FLOWER: PINK ROSE

PSI CHAPTER

Established 1916

ACTIVE CHAPTERS: 35 ADDRESS: 1836½ NORTH HIGH STREET

1923

Helen Jones
Grace Maidlow
Constance Marshall

1924

Vera Cassell
Frances Foott
Katharyn Laird
Gladys Marshall
Kathryn Mathews
Flora Olnhausen
Mildred Osborn
Georgiana Preston
Frances Wagstaff
Ruth Walker
Carolyn Wells
Margaret Wilson

1925

Dorothy Abernathy
Lillian Freund
Dorothy Gilder
Edna Lloyd
Geraldine Long
Rachel Long
Helen Millison
Norma Rumer
Margaret Thomas
Evelyn Welch

PLEDGES

Dorothy Freund
Esther Griffin
Catherine Hegelheimer
Juanita Hutchinson
Margaret Kailer
Agnes Marshall
Jessie Nickols
Katherine Packard
Elizabeth Roberts
Louise Rowles
Elizabeth Schaaf
Jule Shelby
Margurite Smith
Helen Weir
Jean Wyer

Top Row: MISSES ANKROM, BARRETT, BAUERS, M. BIER, C. BIER.

Second Row: MISSES BOHNERT, BRACKEN, BRENNAN, BRESNAN, CLAYBAUGH, COTTER, DARBY.

Third Row: MISSES DAUGHERTY, DONAVAN, DORLEY, DOUGHERTY, DUGAN, FALLER, GILLESPIE, HUSSEY.

Fourth Row: MISSES GORDON, KENNEDY, KLEIN, M. LINGO, F. LINGO, LYONS, MCDEVITT, MCDONALD.

Fifth Row: MISSES MCKINNON, MCNAMEE, MCQUADE, A. MILLER, D. MILLER, R. MILLER, MONTAG.

Bottom Row: MISSES NORMILE, F. O'BRIEN, M. O'BRIEN, M. WALLY, T. WALLY, ZINT.

ΘΦA

Founded at the University of Michigan, 1912

COLORS: SILVER AND GOLD FLOWER: WHITE ROSE

GAMMA CHAPTER

Established 1918

ACTIVE CHAPTERS: 10 ADDRESS: 12 FIFTEENTH AVENUE

SORORES IN FACULTATE

Josephine Brown
Edna Callahan

1923

Marie Bier
Ursula Bracken
Margaret Darby
Eustelle Donavan
Agnes Daugherty
Katheryn Faller
Gertrude Gordon
Edna Klein
Marian Lingo
Louise McQuade
Dorthea Miller
Ruth Miller
Frances O'Brien

1924

Helen Claybaugh
Lucy Gillespie
Anne Hussey
Helen Kennedy
Mercedes Lyons
Berneadette McDevitt
Alma Miller
Mildred O'Brien

1925

Marie Ankrom
Martha Brennan
Jeannette Bresnan
Dorothy Cotter
Mary Dorley
Helen O. Dugan
Helen Montag
Katherine McNamee
Charlotte Myers
Mercedes Wally
Buelah Zint

PLEDGES

Virginia Baners
Julia Barrett
Caroline Bier
Marie Bohnert
Katherine Daugherty
Genevieve Kollicher
Florence Lingo
Louise McDonald
Alice McKinnon
Mary Normile
Euphemia Valls
Thelma Wally
Catherine Zettler

Top Row: MRS. BRADBURY, MISSES NIEMAN, THARP, NASH.
Second Row: MISSES WHITE, WEEKS, F. MILLER, DONALDSON, M. CLOSS, MONG.
Third Row: MISSES RADEBAUGH, POE, WELF, SCOTT, PARKINSON, BRUNSON.
Fourth Row: MISSES PRATT, D. CLOSS, ENGWILLER, CALDWELL, BEAVER, THOMPSON.
Fifth Row: MISSES JOHNS, ENGLEBRY, MCDANIEL, BARKER, DUBOIS, HOLLAND.
Bottom Row: MISSES KESSLER, E. MILLER, CRAWFORD, SWEENEY, EARL, STEIN.

X Ω

Founded at University of Arkansas, 1895

COLORS: CARDINAL AND STRAW FLOWER: WHITE CARNATION

ZETA ALPHA CHAPTER

Established 1918

ACTIVE CHAPTERS: 60 ADDRESS: 2058 INDIANOLA AVENUE

1923

Frances J. Beaver
Margaret Cramer Bradbury
Margaret Closs
Elizabeth Miller
Helen Nieman
Pauline Scott
Helen Thompson

1924

Beatrice Barker
Louise Brunson
Margaret Crawford
Beatrice Holland
Ruth McDaniel
Estelle Nash
Faith Radebaugh
Clara Weeks

1925

Geraldine Donaldson
Margaret Englebry
Christine Engwiller
Ruth White
Dorothy Johns
Frances Miller
Margaret Sweeney
Lenore Tharp

PLEDGES

Gladys Caldwell
Dorethea Closs
Laura Dubois
Alice Kessler
Martha Mong
Elizabeth Parkinson
Katheryn Pratt
Jaenette Stein
Norma Wolf

19 PHI OMEGA PI 23

Top Row: Misses Powell, Johnson, Ingle, H. Innis, Mitchell.
Second Row: Misses Obrist, Wheatcraft, Stump, Dobell, M. Innis, Muchmore, Trimple.
Third Row: Misses Dye, Koch, Knisley, McKeown, Burton, Nixon, Preest.
Fourth Row: Misses Kelly, Goss, Gill, Stickel, F. Shaw, Hoddick, Decker.
Fifth Row: Misses L. Shaw, E. Ashbrooke, D. Ashbrooke, Marsh, Ely, Day, Walfe.
Bottom Row: Misses Tidyman, Antrican, Beckwith, Knox, Church.

Φ Ω Π

Founded at the University of Nebraska, 1910

COLORS: SAPPHIRE BLUE AND WHITE FLOWER: LILY OF THE VALLEY

MU CHAPTER

Established 1920

ACTIVE CHAPTERS: 14 ADDRESS: 167 FOURTEENTH AVENUE

SORORES IN FACULTATE

Minona Bauer
Dr. A. Sophie Rogers
Lucile Church

1923

Helen Burton
Frances Dye
Mercedes DoBell
Dorothy Gill
Marjorie Ingle
Helen Innis
Margaret Innis
Lucille Johnson
Thelma Knisley
Lucile Koch
Helen McKeown
Corrine Mitchell
Gladys Muchmore
Letha Nixon
Eva Obrist
Miriam Powell
Isabelle Stump
Viola Trimple
Mildred Wheatcraft

1924

Irene Preest

1925

Roma Day
Gloria Goss

PLEDGES

Mary Antrican
Dorothy Ashbrooke
Edith Ashbrooke
Hazel Beckwith
Elizabeth Briggs
Naomi Decker
Helen Ely
Marian Hoddick
Evelyn Knox
Grace Kelley
Margaret Marsh
Frances Shaw
Laurene Shaw
Helen Smith
Esther Stickel
Elsie Tidyman
Lillian Wolfe

19 ALPHA DELTA PI 23

Top Row: Misses Eilbert, Darby, Sandusky, Nice, Green.
Second Row. Misses Walfley, Kimmel Herr, Oesterle, Defenbaugh, Blackburn, Kley.
Third Row: Misses Eliza Arrowsmith, Emily Arrowsmith, Green, Blower, Bomer, James, Underwood.
Fourth Row: Misses Huffman, Alspach, Braman, Cryder, Thomason, Williamson, Moore.
Fifth Row: Misses Fassig, Marker, Brubaker, Neff, Peterson, McLaskey, Peibles.
Bottom Row: Misses Lorimer, Alcorn, Wees, Eley, Colwell.

ΑΔΠ

Founded at Wesleyan Female College, 1851

COLORS: LIGHT BLUE AND WHITE FLOWER: SINGLE PURPLE VIOLET

ALPHA XI CHAPTER

Established 1921

ACTIVE CHAPTERS: 37 ADDRESS: 263 FIFTEENTH AVENUE

1923

Elizabeth Arrowsmith
Elizabeth Blackburn
Pauline Defenbaugh
Wilma Eilbert
Gracil Green
Mabel Herr
Marie Kimmel
Anne Kley
Helen Nice
Nelle Oesterle
Laura Sandusky
Esther Wolfley

1924

Emily Arrowsmith
Rachel Blower
Vivian Boyer
Erline Green
Irene Hirsch
Jean James
Mildred Underwood

1925

Violet Alspach
Katheryn Brannan
Nellie Cryder
Freda Hass
Frances Huffman
Margaret Moore
Virginia Thomasson

PLEDGES

Mildred Alcorn
Anita Brubaker
Dorothy Colwell
Venda Eley
Millicent Fassig
Helen Lorimer
Mary Marker
Dessie McLesky
Pauline Neff
Mary Peebles
Martha Peterson
Margurite Wees
Margaret Williamson

19 KAPPA DELTA 23

Top Row: Misses Galigher, Johnson, A. Smith, Forsythe, M. Fishbaugh, Woodrow.
Second Row: Misses Miller, Hyde, Harding, H. Black, Chamblin, Waxborn.
Third Row: Misses McDowell, Leffler, V. Smith, Cassidy, Cook, Graham.
Fourth Row: Misses Zahrent, Buckley, Duff, Moler, Miles, Coffman.
Fifth Row: Misses Garland, Anthony, G. Fishbaugh, Love, Coseo, Pittenger.
Bottom Row: Misses Michel, Gerhardt, Robart, Deardorff, M. Black, Willison.

K Δ

Founded at Virginia State Normal School, 1897

COLORS: OLIVE GREEN AND WHITE FLOWER: WHITE ROSE

SIGMA KAPPA CHAPTER

Established 1922

ACTIVE CHAPTERS: 38 . ADDRESS: 15 FIFTEENTH AVENUE

SORORES IN FACULTATE

Alice M. Donnelly
Mary Louise Mark

1923

Virginia Chamblin
Ruth Coffman
Mary Fishbaugh
Eleanor Forsythe
Katherine Galigher
Ellen Hyde
Karleene Johnson
Grace Secrist
Aleen Smith
Alice Waxborn
Florence Woodrow

1924

Helen Black
Catherine Cassidy
Louise Harding
Ruth Leffler
Mary Helen McDowell
Florence Miller
Dorothy Ryder
Verna Smith

1925

Dorotha Buckley
Myrtle Cook
Helen Duff
Dorothy Graham
Katherine Miles
Martha Moler
Helen Zahn
Charlotte Zahrent

PLEDGES

Elizabeth I. Anthony
Margery Black
Frances Coffman
Margaret Coseo
Pauline Deardorff
Grace Fishbaugh
Frances C. Garland
Helen Gerhardt
Elizabeth Holloway
Helen Love
Clothilde Michel
Fern Pittinger
Arline Robart
Mary Louise Willison

SIGMA DELTA TAU

Top Row: MISSES ZECKHAUSER, LURIE, HASSEL, HOFFMAN, GUMBLE, POLAN.
Second Row: MISSES KOTOSKY, BERNSTEIN, MOYER, MAYER, KESSLER, ATLAS.
Third Row: MISSES FOX, BAMBERGER, KYSER, BORNHEIM, RICH, BASCH.
Bottom Row: MISSES LEVY, FRANKEL, WEIL, BEIN.

ΣΛΤ

Founded at Cornell University, 1917

COLORS: CAFE AU LAIT AND OLD BLUE FLOWER: TEA ROSE

GAMMA CHAPTER

Established 1921

ACTIVE CHAPTERS: 5 ADDRESS: 52 SEVENTEENTH AVENUE

1923

Dorothy Hassel
Miriam Hoffman
Yetta Lurie
Iola Zeckhouser

1924

Miriam Gumble
Ida Polan

1925

Ruth Atlas
Carolyn Bamberger
Jennie Mack Fox
Selma Kessler
Miriam Kotosky
Sedalia Mayer
Sara Moyer

PLEDGES

Ruth Basch
Minna Bornheim
Dorothy Frankel
Leah Kyser
Geraldine Levin
Augusta Levy
Hilda Rich
Elizabeth Weil

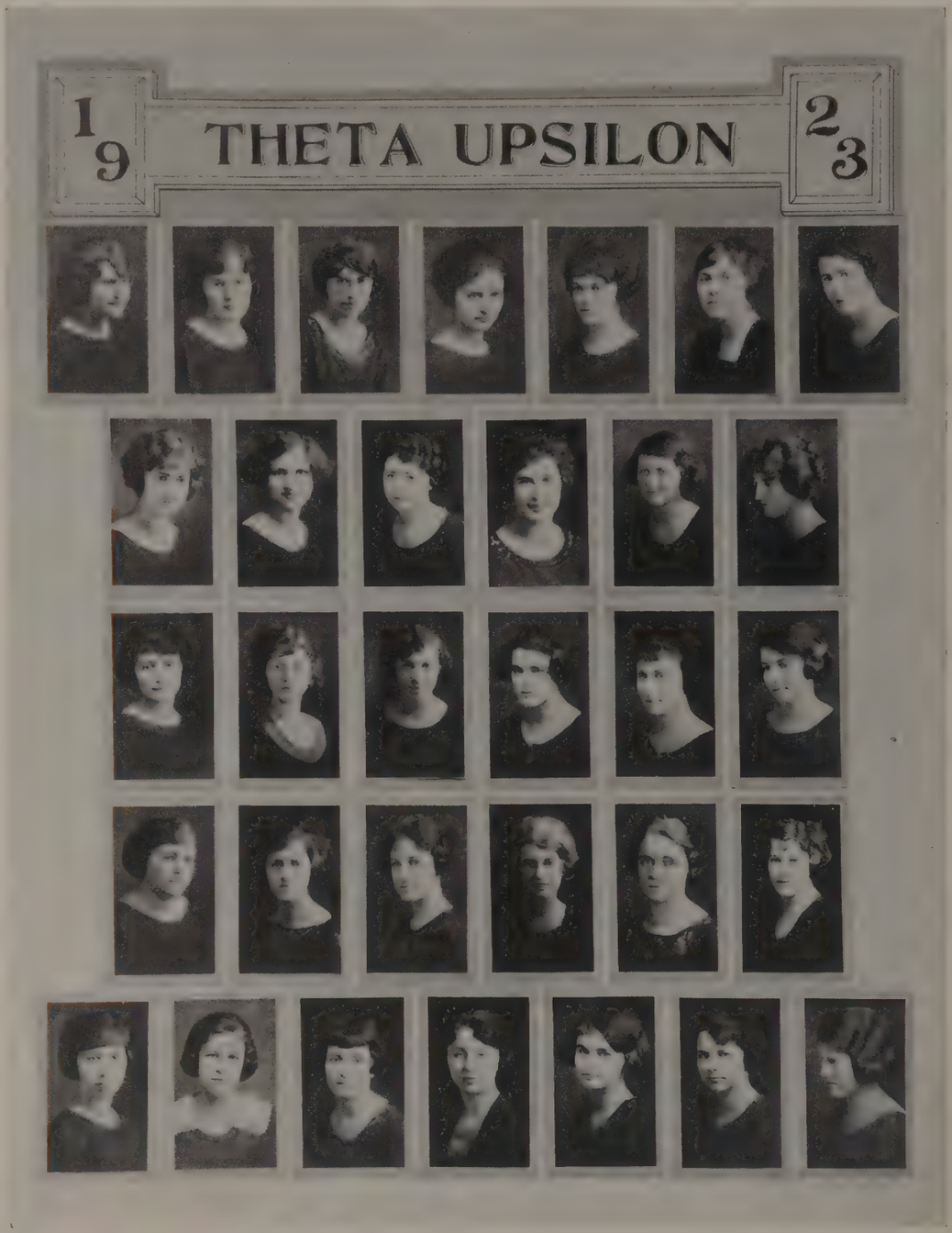

Top Row: MISSES LOOMIS, STAYMAN, WHITE, L. TUSSING, SHOOK, MELSHEIMER, WINTERS.
Second Row: MISSES MYERS, MAXWELL, MRS. TEACH, MISSES ASH, FERREE, SANDS.
Third Row: MISSES CONGDON, JOHNSTON, ROBERTS, HAINES, RAINS, JIVIDEN.
Fourth Row: MISSES BAER, GEORGE, DILL, N. BROWN, ALFORD, NESSER.
Bottom Row: MISSES A. TUSSING, LASSER, ROBINSON, HANNON, M. BROWN, FIDLER, SHOWALTER.

ΘΥ

Founded at University of California, 1914

COLOR: RAINBOW FLOWER: IRIS

DELTA CHAPTER

Established 1923

ACTIVE CHAPTERS: 5 ADDRESS: 1834½ NORTH HIGH STREET

SORORES IN FACULTATE

Mrs. Luella Cole Pressey

Gertrude Lucille Robinson

1923

Marion Ash
Esther Loomis
Mildred Maxwell
Faith Melsheimer
Elizabeth Myers
Anita Shook
Mary Stayman
Winifred Teach
Laura Tussing
Florence White
Evelyn Winters

1924

Nellie Brown
Florence Congdon
Ruth Dill
Mildred Ferree
Deborah George
Mary Louise Haines
Alma Johnston
Coell Jividen
Verna Rains
Catherine J. Roberts
Olive Ruth Sands
Josophine Waters

1925

Ferne Alford
Amanda Baer
Katherine Bennett
Margaret Fidler
Alice Jennings
Lillian Nesser

PLEDGES

Mabel Brown
Dorothy Gladdis
Anna Hannon
Katherine Lasser
Lillian Showalter
Ardella Tussing

Top Row: Miss Hewit, Mrs. Morgan, Misses McCorkle, Sheets, Yost.
Second Row: Misses Wright, Snider, Taylor, McConahay, Spragg, Mercer.
Third Row: Misses Robins, Lamb, Eherman, Hanson, Law, Beecher.
Fourth Row: Misses Allen, Bowers, Hess, Boal, Pasch.
Bottom Row: Misses Woodworth, Koerber, Thomas, Bumgardner, Newman, Jones.

ZTA

Founded at Virginia State Normal School, 1898

COLORS: TURQUOISE BLUE AND STEEL GRAY FLOWER: WHITE VIOLET

ALPHA ZETA CHAPTER

Established 1921

ACTIVE CHAPTERS: 34 ADDRESS: 237 WEST ELEVENTH AVENUE

SOROR IN FACULTATE

Ethel C. Scofield

1923

Jeanette Jones
Lucile E. Mercer
Zorayda Sheets
Mildred Spragg
Olive Taylor
Miriam Van Dervort
Mary J. Wright

1924

Genevive Hess
Beulah Lamb
Aline McConahy
Olive McCorkle
Jane Robins

1925

Hazel Snider
Gertrude Thomas
Virginia Woodworth
Marjorie Yost

PLEDGES

Treva Mae Allen
Lucille Beecher
Helen Bowers
Edythe Bumgardner
Jane Eherman
Irene Hanson
Mabel Hewit
Mae Johnson
Bernice Koerber
Mabel Law
Florence Newman
Mildred Pasch

19 ALPHA EPSILON PHI 23

Top Row: MISSES NUSBAUM, FRANK, SCHER, LOEB, SCHULMAN.
Second Row: MISSES MIRVIS, WOLFF, SCHNEIDER, SNIDERMAN, ZEMAN.
Third Row: MISSES STEIN, ENGILMAN, H. BENJAMIN, DIAMOND, EDELMAN.
Bottom Row: MISSES C. BENJAMIN, THAL, BRILLIANT, HYMAN.

A E Φ

Founded at Barnard College, 1909

COLORS: GREEN AND WHITE FLOWER: LILY OF THE VALLEY

RHO CHAPTER

Established 1921

ACTIVE CHAPTERS: 18 ADDRESS: 267 TWELFTH AVENUE

1923

Jeanette Frank
Bernice Nusbaum
Katheryn Scher

1924

Irma Loeb
Freda Mirvis

1925

Rose Engilman
Ruth Schneider
Evalyn Shulman
Dora Sniderman
Anna Stein
Dorothy Wolff
Myra Zeman

PLEDGES

Celia Benjamin
Henrietta Benjamin
Edith Brilliant
Edna Belle Diamond
Helen Edelman
Edna Hyman
Fannie Thal

19 ALPHA SIGMA ALPHA 23

Top Row: MISSES FERN, LIGGETT, SOLT, PORTER.
Second Row: MISSES PURPUS, LONG, LAMON, MATTHEWS.
Third Row: MISSES JONES, BRAUCH, MCCLAUD, VAN HOOK.
Bottom Row: MISSES WRIGHT, BLENKNER, VAN TILBURG, CAMPBELL, KINER.

ΑΣΑ

Founded at Miami University, 1900

COLORS: PEARL WHITE AND CRIMSON FLOWER: NARCISSUS

LAMBDA LAMBDA CHAPTER

Established 1922

ACTIVE CHAPTERS: 12

SPONSOR

Mrs. Eleanor H. Percival

1923

Laura Fern
Eva Lamon
Margarite Liggett
Dorothy Porter
Mildred Solt

1924

Lillian Brauch
Corneille Jones
Doris Kiner
Elizabeth McClaud
Maxine Matthews
Eleanor Purpus
Rachel VanHook
Eleanor Wright

1925

Ruth Blenkner

PLEDGES

Helen Campbell
Margaret Van Tilburg

KLEMAN KLUB

Top Row: Misses G. Slater, Newton, R. Geison, Reigel, Oberdorffer.
Second Row: Misses Sanborn, Donavan, Hall, Rowe, D. Geisen.
Third Row: Misses Suydam, Swope, Rogers, High, Currey.
Bottom Row: Misses M. Slater, Bethel, Greer, Williams.

Kleman Klub

Established at Ohio State University, 1911

COLORS: BLUE AND GOLD FLOWER: LILY OF THE VALLEY

ADDRESS: 1836½ NORTH HIGH STREET

SORORES IN FACULTATE

Lelia M. McGuire
Elsie Steiger

1923

Ruth Geisen
Dorothy Newton
Dorothy Reigel
Gertrude Slater

1924

Mary Bethel
Dorothy Donovan
Dorothy Geisen
Genevive Hall
Ruth High
Mary Oberdorffer
Ethel Rowe
Lois Sanborn
Ruth Suydam
Kathleen Swope

1925

Mamie Greer
Marion Slater

PLEDGES

Martha Bethel
Elizabeth Williams

Mack Hall

HONORARIES

Top Row: BUDD, BLIAR, BERGEN, DUDLEY, FESLER.
Middle Row: GEIGER, ISABEL, JACKSON, MARTTER, PIXLEY.
Bottom Row: ROEHM, STEWART, VAUGHN, WORKMAN.

Sphinx

MEN'S SENIOR HONORARY

MEMBERS

President William O. Thompson
William J. Bergen, Jr.
Howard H. Blair
Nelson H. Budd
R. Lewis Dudley
Raymond T. Fesler
John P. Geiger
Wilmer E. Isabel
Sidney D. L. Jackson Jr.
Perry F. Martter
Lloyd A. Pixley
Fred R. Roehm
Charles G. Stewart
Charles H. Vaughn
C. Noel Workman

19 MORTAR BOARD 23

Top Row: DEAN CONRAD, MISSES HALLIDAY, TRACY.
Second Row: MISSES LEECH, HANNA, YERGES.
Third Row: MISSES NIEMAN, SEEGAR, LAIRD.
Bottom Row: MISSES CARTER, HOSKINS, JONES, MAIDLOW.

Mortar Board

GIRLS' SENIOR HONORARY

Founded 1915

HONORARY MEMBER

Miss Elizabeth Conrad

MEMBERS

Margaret Carter
Dorothy Hanna
Lady Halliday
Helen Hoskins
Helen Jones
Mary Laird
Elizabeth Leech
Grace Maidlow
Helen Nieman
Thelma Seegar
Christine Tracy
Christine Yerges

Top Row: HAMILTON, LAUGHLIN, VOLLRATH.
Second Row: CONAWAY, BODFISH, METTERS, CONNELL.
Third Row: YOUNG, KISSEL, SCHARDT, POLLARD.
Bottom Row: MARTS, WIKOFF, STUART, BEARD.

Bucket and Dipper

MEN'S JUNIOR HONORARY

Founded 1907

MEMBERS

Paul S. Beard
H. Morton Bodfish
Frank G. Connell
S. Steele Conaway
Howard L. Hamilton
Carter C. Kissel
Hugh C. Laughlin
Raymond J. Marts
Henry H. Metters
John A. Pollard
Paul B. Schardt
John D. Stuart
Harry C. Vollrath
Walter M. Wikoff
Frank D. Young

CHIMES

Top Row: MISSES CHERINGTON, THURNESS, CAMPBELL.
Middle Row: MISSES LAWRENCE, FERREE, MATHEWS.
Bottom Row: MISSES REEVES, BLUE.

Chimes

GIRLS' JUNIOR HONORARY

Founded 1918

MEMBERS

Dorothy Blue
Helen Campbell
Helen Cherington
Marjorie Ferree
Alice Lawrence
Kathryn Mathews
Marjorie Reeves
Mary Thurness

Phi Beta Kappa

OFFICERS

G. M. Bolling	*President*
H. C. Hockett	*First Vice President*
Mary L. Mark	*Second Vice President*
C. W. Reeder	*Secretary*
Hortense Rickard	*Treasurer*

MEMBERS

J. J. Adams
E. F. Almy
D. B. Anderson
C. E. Andrews
A. E. Avey
A. T. Bawden
F. C. Blake
L. Bloomfield
G. M. Bolling
B. H. Bode
J. E. Brown
B. R. Buckingham
H. E. Burtt
F. C. Caldwell
A. R. Chandler
W. H. Charch
E. L. Clarke
A. C. Cole
A. D. Cole
Cole Coolidge
F. E. Croxton
J. V. Denney
Rachel H. Edgar
W. S. Elden
E. A. Esper
M. B. Evans
P. R. Farnsworth
T. E. French
H. H. Goddard
W. L. Graves
R. L. Grismer
J. E. Hagerty
T. E. Hamilton
M. B. Hammond
H. H. Hatcher
G. R. Havens
H. G. Hayes
W. E. Henderson
H. C. Hockett
O. C. Hooper
R. G. Hoskins
W. V. Huston
Margaret E. Jones
D. B. Judd
G. W. Knight
R. A. Knouff
W. J. Kostir
H. W. Kuhn
Helen M. Lamborn
J. A. Leighton
C. D. Laylin
G. H. McKnight
William McPherson
W. E. Marion
Mary Louise Mark
H. A. Miller
W. C. Mills
H. D. Minchin
O. H. Moore
W. H. Moran
J. S. Myers
C. R. Neiswander
G. D. Patterson
Eleanor H. Precival
R. T. Pollard
S. L. Pressey
C. W. Reeder
Eloise Richardson
Hortense Rickard
G. W. Rightmire
Gertrude Robinson
W. H. Siebert
A. Sophie Rogers
H. C. Sampson
Diathea M. Scholl
Alva W. Smith
Edith Sniffen
H. R. Spencer
P. B. Stockdale
W. G. Stover
J. R. Taylor
W. O. Thompson
A. H. Tuttle
A. H. Weiss
W. A. Whatley
Helen L. Wikoff
R. D. Williams
Carl Wittke
J. M. Weed

Sigma Xi

William H. Alexander
Emory F. Almy
Donald B. Anderson
C. L. Arnold
George F. Arps
Rollo C. Baker
Harold N. Barnam
Earl E. Barnes
W. M. Barrows
Firman E. Bear
Dr. Fred Berry
Dr. L. L. Bigelow
F. C. Blake
Albert M. Blaile
George A. Bole
C. E. Boord
John A. Bownocker
J. E. Boyd
O. V. Brumley
Pant Bucher
Jacob W. Bulger
Harold E. Burtt
Fred Carlson
F. C. Caldwell
J. E. Carman
Laura M. Chassell
O. R. Chambers
E. F. Coddington
A. D. Cole
Guy Conrey
E. N. Cole Coolidge
Marion D. Coulter
Richard A. Crawford
Homer L. Cupples
Dwight M. DeLong
D. J. Demorest
Raymond A. Dobbins
Dr. Merle A. Dundon
Mrs. Merle A. Dundon
Harriet L. Durand
Dean C. A. Dye
R. F. Earhart
Rachel Edgar
E. H. Eno
F. H. Eno
Erwin A. Esper
William L. Evans
Thomas H. Finical
C. W. Foulk
W. G. France
Charles H. Fravel
T. E. French
Mrs. Carl W. Gay
H. H. Goddard
Leonard W. Goss
Robert G. Gotter
D. E. Haley
Robert S. Hanson
Harold C. Harrison
Carl D. Harrop
Albert Hartzell
Henry B. Hass
Elizabeth Hatch
Elmer H. Haux
Emery R. Hayhurst
Robert J. Havinghurst
W. E. Henderson
J. S. Hine
E. A. Hitchcock
George P. Hoff
Carl W. Holl
Marion Hollingsworth
Charles P. Hoover
Ross Hopkins
R. G. Hoskins
A. C. Hottes
Sylvester S. Humphrey
Frederick G. Jackson
Charles W. Jarvis
W. H. Johnson
Perry R. Jones
Horace Judd
C. H. Kennedy
W. A. Knight
R. A. Knouff
W. J. Kostir
W. C. Kraatz
Hobart M. Kraner
F. H. Krecker
H. W. Kuhn
R. E. Lamborn
Mrs. R. E. Lamborn
Lois Lampe
F. L. Landacre
Frank H. Lathrop
Samuel H. Linzell
Cloyd L. Looker
J. F. Lyman
E. F. McCampbell
W. J. McCaughey
G. W. McCoard
Robert N. McCormick
William McPherson
Edward Mack, Jr.
William T. Magruder
E. S. Manson, Jr.
F. W. Marquis
Clare S. Martin
T. C. Mendenhall
J. C. Merrill
Bernard S. Meyer
Marion T. Myers
August E. Miller
C. R. Miller
W. C. Mills
Walter H. Moran
Mont F. Morgan
C. B. Morrey
C. T. Morris
Theunis J. Naude
Claud R. Neiswander
Carl A. Norman
Col. Edward Orton, Jr.
Herbert Osborn
Gerard G. Osterhof
Wendell Paddock
Henry F. Palmer
Jay B. Park
Thaddeus Parks
Gordon D. Patterson
Roderick Peattie
Jorl B. Peterson
J. M. Phillips
Thomas G. Phillips
C. S. Plumb
Johannes T. Potgeiter
Harry C. Powelson
Luella C. Pressey
Sidney L. Pressey
A. F. Puchstein
Ying Lam Pun
Ross C. Purdy
S. E. Rasor
F. A. Ray
Bernard Raymund
Phillip J. Reel
Hortense Rickard
Samuel Renshaw
Edward L. Rice
James T. Robson
Andrew Rogers
Harold T. Ruff
R. M. Salter
H. C. Sampson
J. D. Sayre
J. H. Schaeffer
Ernest Scott
R. J. Seymore
C. E. Sherman
S. Sisson
A. W. Smith
Allen J. Smith
Clayton S. Smith
P. B. Stockdale
Lawrence E. Stout
Ernest L. Stover
W. G. Stover
Carl L. Svenson
Van B. Teach
Charles L. Thrash
Lewis H. Tiffany
A. C. Thompson
E. N. Transeau
W. D. Turnbull
George Valley
Lear H. Van Buskirk
Eugene Van Cleef
George H. Vander Borgh
Donald S. Villars
Alfred Vivian
A. E. Waller
L. B. Walton
John S. Ward
A. S. Watts
J. H. Weaver
Robert F. Webb
A. P. Weiss
Lewis G. Westgate
David S. White
Edward L. Wickliff
Helen L. Wikoff
C. J. Willard
James R. Withrow
Charles A. Wright
Samuel S. Wyer

Beta Gamma Sigma

Founded at University of Illinois, 1913

BETA of OHIO CHAPTER
Established 1922

FACULTY MEMBERS

G. W. Eckelberry
J. A. Fisher
J. E. Hagerty
M. B. Hammond
H. G. Hayes
H. E. Hoagland
C. C. Huntington
C. O. Ruggles
W. C. Weidler

STUDENT MEMBERS

Clyde W. Bower
Harold A. Dittenhaver
John J. Gerlach
Paul Hapner
Glenn W. Hatfield
C. Reed Hill
Ralph E. Hiskey
John J. Hummel
Russel E. Lyons
John E. McClain
Joseph R. Mirlevitz
John E. Pryor
Donald A. Power
Karl D. Reyer
Ralph M. Richards
D. M. Shonting
George W. Starr
Leland A. Stoner
Robert L. Walsh
L. R. Woodard
Howard H. Webster
Donald W. Wiper
Israel Zwick

Phi Lambda Upsilon

HONORARY CHEMICAL

Founded at University of Illinois, 1899

ETA CHAPTER
Established 1911

OFFICERS

M. D. COULTER	*President*
GEORGE VALLEY	*Vice President*
W. J. HARRISON	*Secretary*
G. W. CONREY	*Councillor*
G. H. VANDERBORGH	*Treasurer*
W. S. JONES	*Alumni Secretary*

HONORARY MEMBERS

Dr. William McPherson
Dr. W. E. Henderson

ASSOCIATE MEMBERS

Dr. F. E. Bear
Dr. C. E. Boord
E. J. Crane
Prof. D. J. Demorest
Dr. W. L. Evans
Prof. C. W. Foulk
Dr. H. M. Hollingsworth
Dr. J. F. Lyman
Dr. Edwin Mack
Dr. W. J. McCaughey
Dr. A. M. Patterson
Dr. Ira Remsen
Dr. T. C. Phillips

MEMBERS

E. F. Almy
A. M. Brant
L. T. Capell
W. H. Charch
G. W. Conrey
Cole Coolidge
M. D. Coulter
R. A. Crawford
G. T. Cross
H. L. Cupples
M. L. Dundon
T. S. Eckert
H. E. Fritz
R. J. Gotter
R. S. Hanson
H. C. Harrison
W. J. Harrison
H. B. Hass
R. J. Havighurst
Preston Hoff
C. W. Holl
W. S. Jones
C. D. Looker
G. M. McClure
C. S. Martin
W. W. Mills
W. H. Moran
W. M. Morgan
G. G. Osterhof
G. D. Patterson
R. K. Pearson
A. H. Peters
J. B. Peterson
Y. L. Pun
A. E. Roper
H. T. Ruff
R. M. Salter
W. R. Stemen
L. E. Stout
George Strong
C. L. Thrash
George Valley
G. H. Vander Borgh
A. H. Vilbrandt
D. S. Villars
J. H. Wilson

Top Row: PROF. MYERS, PROF. HOOPER, PROF. GRAVES, LUXON, BOWMAN, STEWART.
Second Row: BERGEN, SEGAL, CONAWAY, POLLARD, BROOKS, SCHLEMMER.
Third Row: PAULY, HYMAN, DEMSON, HORNE, MYLANDER, MAY.
Fourth Row: IOLA, JENNESS, DORSEY, VAUGHN, WALTZ, SCHELLENGER.
Bottom Row: UPDEGRAFF, SMITH.

ΣΔΧ

HONORARY JOURNALISTIC

FRATRES IN FACULTATE

Lester C. Getzloe
Professor William L. Graves
Professor Osman C. Hooper
Professor Joseph S. Myers

MEMBERS

William J. Bergen
Albert A. Bowman
Ned C. Brooks
S. Steele Conaway
Edward J. Demson
Michael C. Desmond
John P. Dorsey
Harry L. Horne
H. Gordon Hullfish
Isadore Hyman
B. Dave Iola
Lucian Jenness
Norval Neil Luxon
Roscoe L. May
William H. Mylander
Karl B. Pauly
John A. Pollard
Harold K. Schellenger
James W. Schlemmer
Henry C. Segal
Robert B. Smith
Charles G. Stewart
Dallas R. Tobin
Winston R. Updegraff
Charles H. Vaughn
Richard R. Waltz

Top Row: CISSNA, KELLOGG, WINBIGLER, PROFESSOR CALDWELL, REARDEN, WISE.
Second Row: ABBOTT, WHEATON, LEWIS, BOYER, LUCAS, A. J. SMITH.
Third Row: F. F. SMITH, HAYWARD, FERGUSON, EPPLEY, BROWN, FORWARD.
Bottom Row: EDWARDS, KEEP, RUSH, NEEB, COMLY, RAHRIG.

HONORARY ELECTRICAL ENGINEERING
Founded at University of Illinois, 1914
COLORS: NAVY BLUE AND SCARLET
GAMMA CHAPTER

FRATRES IN FACULTATE

Roy A. Brown
Prof. Francis C. Caldwell
Carl J. Linxweiler
Karl D. Price
A. F. Puchstein
Prof. Charles A. Wright

MEMBERS

Henry H. Abbott
Robert C. Ayers
Ralph D. Boyer
Weston A. Brown
Lewis J. Cissna
James M. Comly
Paul G. Edwards
Ivan C. Eppley
Edward F. Ferguson
Louis D. Forward
Sheldon C. Hayward
Otto A. Keep
William M. Kellogg
Harold P. Lewis
Vernard M. Lucas
Laurence S. C. Neeb
Gilbert O. Rahrig
Robert A. Rearden
Philip E. Rush
Allan J. Smith
Floyd F. Smith
Loren B. Wheaton
Hobert S. Winbigler
Elmer C. Wise

Pi Mu Epsilon

HONORARY MATHEMATICAL

Founded at Syracuse University

BETA CHAPTER
Established 1919

OFFICERS

CHARLES L. ARNOLD	*Director*
HORACE E. WETZELL	*Vice Director*
J. MERRILL WEED	*Treasurer*
WILMA J. THOMPSON	*Secretary*

FACULTY MEMBERS

Charles L. Arnold
Grace N. Bareis
Minoma Bauer
H. M. Beatty
R. D. Bohannon
C. T. Bumer
V. B. Caris
Paul R. Farnsworth
Clarice Habensack
Margaret E. Jones
H. W. Kuhn
Van B. Leach
G. W. McCoard
C. C. Morris
P. W. Ott
J. B. Preston
A. F. Puchstein
S. E. Rasor
Hortense Rickard
J. H. Weaver
J. Merrill Weed
R. D. Williams
D. A. Woodbury

GRADUATE STUDENTS

Stanley S. Basch
Cole Coolidge
Homer L. Cupples
Rachel Edgar
Harold Harrison
William V. Houston
Deane Judd
Howard Moon
George Parkinson
Hazel Thrush
Helen Wikoff
Evelyn A. Winters

SENIORS

Foster L. Apple
Deane W. Axline
Carlos Bentzon
John Buch
Herman Cotner
Etha Culverhouse
Ralph T. Donham
Ivan C. Eppley
Homer Faust
Royal R. Fliehman
Louis Forward
W. J. Hassison
Sheldon Hayward
Kenneth Jarvis
William Kellogg
Edward J. Kaplow
Ralph Kurtz
Crawford Massey
Paul May
Howard L. Moon
Samuel P. Moyer
Alice Myers
John Nodes
Alvin Peters
Francis Rataiczak
Nelson Rieger
Ruth Schwartz
John Sharp
Alan J. Smith
Charles A. Smith
Lucian Smith
Ruth Strittmatter
Mrs. Winifred Teach
Wilma Thompson
Niilo Tuura
Horace E. Wetzell
Hobart S. Winbigler
Elmer Wise
Elizabeth Wood
Paul Wood

19 PHI UPSILON OMICRON 23

Top Row: Misses Foster, Basore.
Middle Row: Misses Nice, Cahill, Hawkins, Caldwell.
Bottom Row: Misses Ziegfield, Leech, Long, Newton.

ΦΥΟ

HONORARY AND PROFESSIONAL HOME ECONOMICS
Founded at University of Minnesota, 1909

COLORS: YELLOW AND WHITE FLOWER: VIOLET

GAMMA CHAPTER
Established 1913

HONORARY MEMBERS

Mrs. Maude G. Adams
Miss June Findley
Mrs. Grace G. Walker

ALUMNAE IN FACULTY

Miss Faith R. Lanman
Miss Henrietta Gromme
Miss Lelia M. McGuire
Miss Elsie E. Steiger

ACTIVES

Dorothy Basore
Hartzell Caldwell
Helen Cahill
Margaret Foster
Dorothy Fenton
Miriam Hawkins
Sara Long
Elizabeth Leech
Dorothy W. Newton
Helen Nice
Lillian C. Ziegfield

PLEDGES

Ottilie Rohe

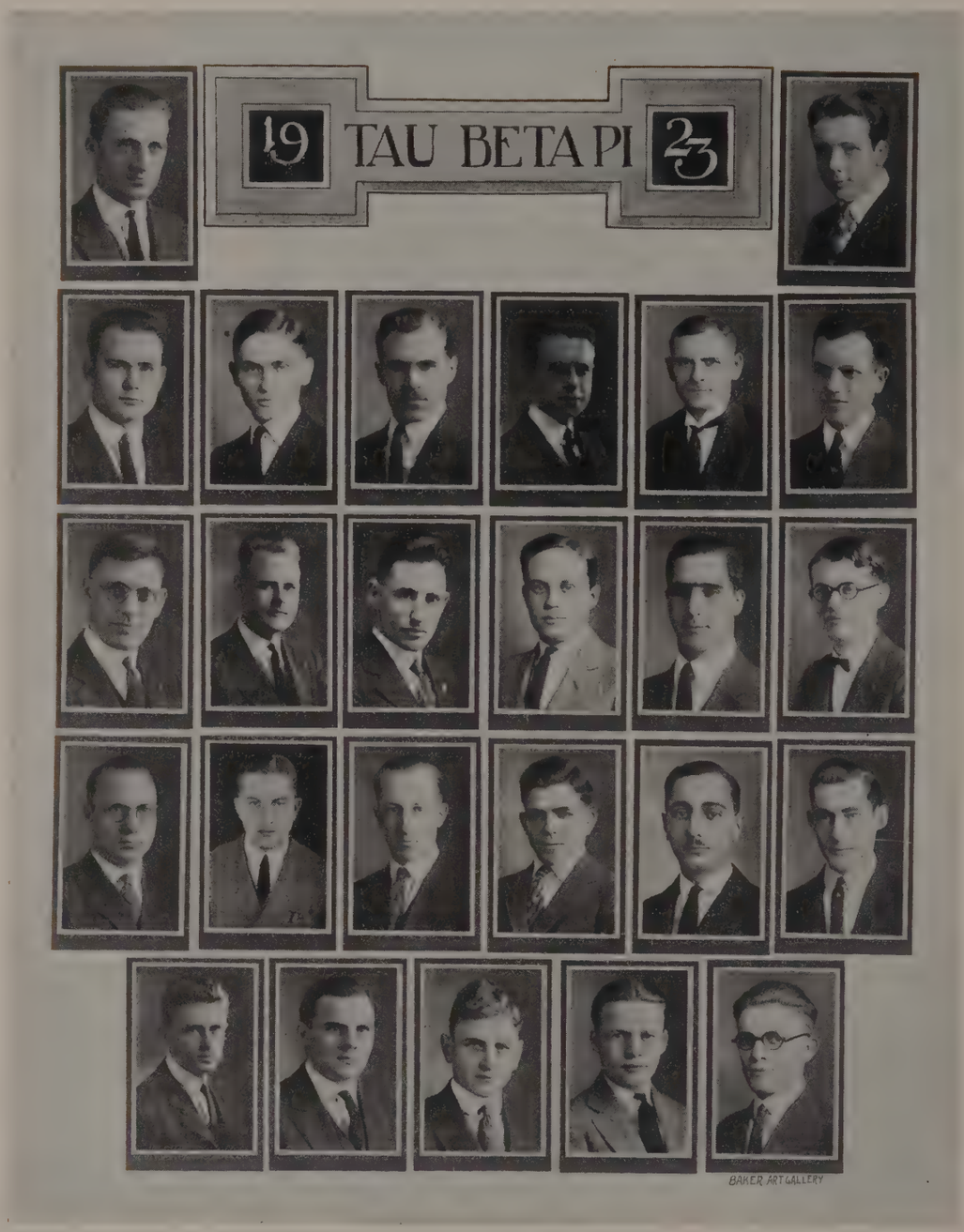

Top Row: RATAICZAK, KROB.
Second Row: KAUTZ, HAWLEY, WOOD, HARRISON, A. J. SMITH, KELLOGG.
Third Row: BERTHOLD, C. A. SMITH, BREITHAUPT, JONES, MARTTER, WINBIGLER.
Fourth Row: MOYER, REIGER, HATFIELD, BLAND, WISE, HARMAN.
Bottom Row: COTNER, BUCH, MCGUIRE, CISSNA, PETERS.

T B Π

HONORARY ENGINEERING

Established at Lehigh University, South Bethlehem, Pa., June, 1885
Gamma Chapter of Ohio Installed February, 1921

FRATRES IN FACULTATE

William Thomas Magruder
Franklin W. Marquis
Percy W. Ott

1923

Arthur V. Berthold
George Edward Bland
Sigmund F. Bradel
Erwin M. Breithaupt
John W. Buch
Lewis John Cissna
Herman F. Cotner
W. John Harrison
Donald J. Hatfield
Harry H. Hawley
Lawrence D. Jones
Karl M. Kautz
William M. Kellogg
Russell M. Krob
Donald E. McGuire
Perry F. Martter
Samuel P. Moyer
Alvin H. Peters
Francis I. Rataiczak
Nelson Miles Reiger
Allen J. Smith
Charles A. Smith
Hobert S. Winbigler
Elmer Carl Wise
Paul L. Wood

1924

Charles T. Harman

19 ALPHA KAPPA PSI 23

Top Row: FITZGERALD, FISHER, PIKE, HELD, WEIDLER, HUNTINGTON, DICE.
Second Row: LYONS, HOSKINS, DUDLEY, WOODARD, CASTERTON, VESPER, WALRADT.
Third Row: LUCAS, SPEER, JEFFRIES, DITTENHAVER, HAYES, DOWNS, DENNING.
Fourth Row: FRANKENBERG, McDONALD, SCHAEFFER, CAMPBELL, GILLILAND, LUKENS, ELBERFELD.
Bottom Row: BODFISH, GREEN, IRVINE, BROWN, SCHARDT.

A K Ψ

PROFESSIONAL COMMERCIAL

Founded at New York University, 1904

COLORS: BLUE AND OLD ROSE FLOWER: WHITE ROSE

ACTIVE CHAPTERS: 35

NU CHAPTER
Established 1915

FRATRES IN FACULTATE

Harold K. Casterton
Charles A. Dice
Maynard M. Donaldson
George W. Eckelberry
John A. Fisher
J. Anderson Fitzgerald
Matthew B. Hammond
Felix E. Held
Henry E. Hoagland
Donald J. Hoskins
Charles C. Huntington
Russell E. Lyons
Robert C. Mason
Montgomery E. Pike
Clyde O. Ruggles
J. Lake Vesper
Walter D. Wall
Henry E. Walradt
Walter C. Weidler

1923

Paul A. Denning
Harold A. Dittenhaver
Byron W. Downs
Robert L. Dudley
Harold R. Frankenberg
Gordon B. Gilliland
Lawrence U. Jeffries
Oscar A. Hayes
Herman E. Lucas
E. Homer Luckens
John M. McDonald
E. Allen Schaeffer, Jr.
W. Raymond Speer
Lawrence R. Woodard

1924

H. Morton Bodfish
Rufus K. Brown
Colin C. Campbell
Earl H. Elberfeld
Paul A. Green
Jamie T. Irvine
Paul B. Schardt

19 PI DELTA EPSILON 23

Top Row: MORRILL, BERGEN, BOWMAN, DUMONT.
Second Row: EGGERT, HANKS, HENDERSHOTT, HINMAN.
Third Row: LEWIS, LUXON, MATSON, METTERS.
Bottom Row: NOLAND, SEGAL, WEISS, WOOD.

ΠΔΕ

HONORARY JOURNALISTIC

Founded at Syracuse University, 1909

OHIO STATE CHAPTER
Established 1922

HONORARY MEMBERS

William P. Dumont
Prof. Lester C. Getzloe
Prof. Osman Hooper
H. Gordon Hullfish
Russel Lord
J. Lewis Morrill
Prof. Joseph S. Myers
James F. Pollard

MEMBERS

William J. Bergen
Albert A. Bowman
Walter L. Davis
Efflo E. Eggert
Frederick H. Hanks
Maurice C. Hendershott
Ralph A. Hinman
Ted C. Lewis
Norval N. Luxon
Ralph J. Matson
Henry H. Metters
Luther C. Noland
James W. Schlemmer
Henry C. Segal
Charles W. Stewart
Olin B. Stout
Richard R. Waltz
Edward H. Weiss
Paul L. Wood
Max L. Worthley

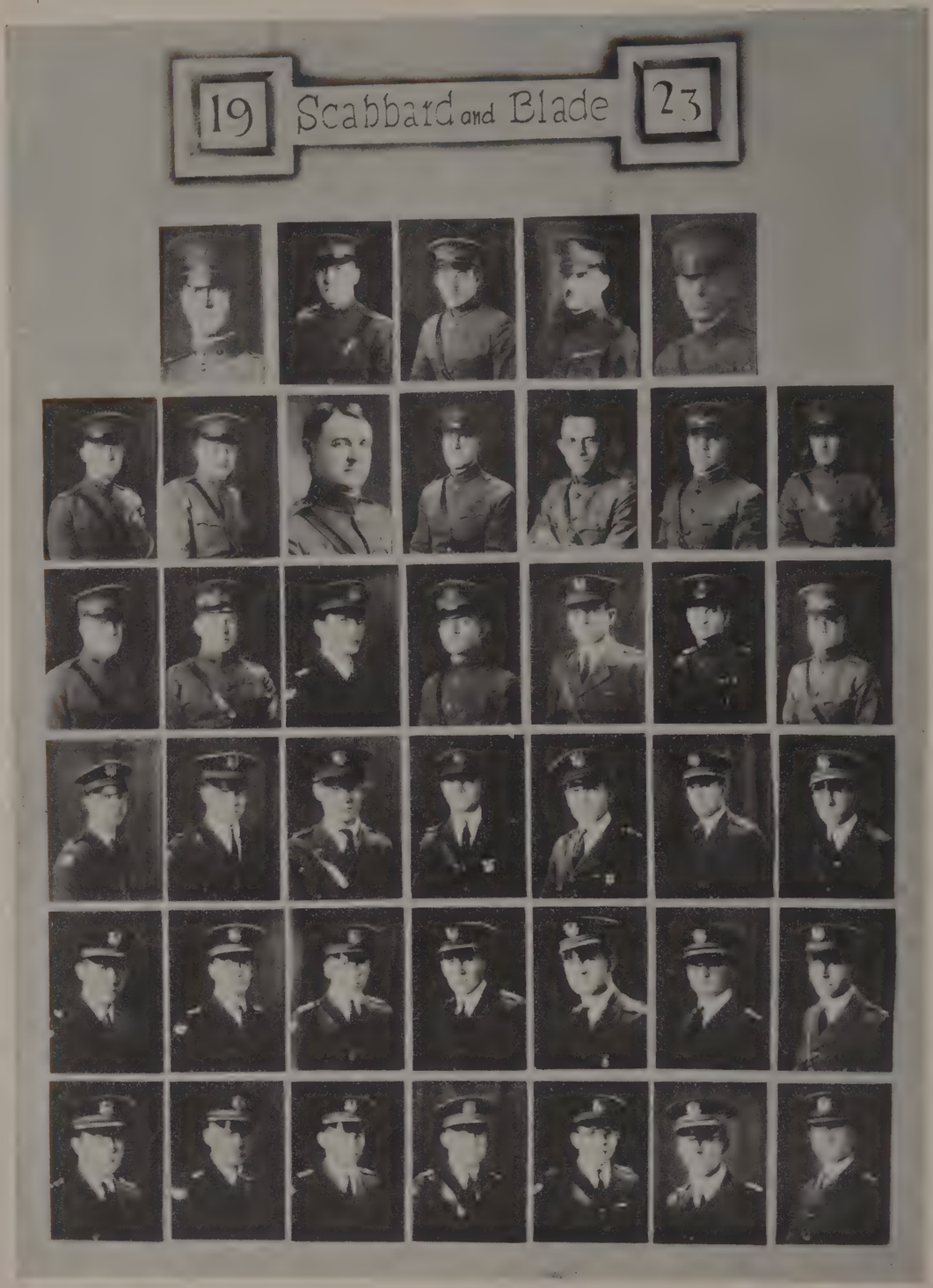

Top Row: LEONARD, BURKETT, CODE, HANFORD, CONWAY.
Second Row: HERLIHEY, PERKINS, BARRY, KUNZIG, BIRMINGHAM, ELLIS, DELEHANTY.
Third Row: WELCH, WEBB, SAWYER, COX, HAYS, O'KEEFE, BENNER.
Fourth Row: BRECK, BUTTS, SMITH, TETLOW, HAINES, PINSON, RUGGLES.
Fifth Row: GIBSON, SILVER, JONES, AYERS, VELTE, KELLY, BARDEN.
Bottom Row: WRIGHT, BUHL, LEMASTERS, WALTERS, HUSSDORFER, HARRISON, PARR.

Scabbard and Blade

HONORARY MILITARY

Founded at the University of Wisconsin, 1905

M COMPANY

Established 1915

Scabbard and Blade is an honorary military fraternity founded at the University of Wisconsin in 1905.

M. Company was chartered at Ohio State University in 1915-1916 with Colonel Arthur S. Burket, now National Commander, as company commander.

This organization was founded to promote the fraternal spirit among the cadet officers of the Cadet Corps in universities where military science is part of the curriculum; to create a stronger feeling for things military; and to support the professor of Military Science and Tactics in his endeavors to perfect college men in training and discipline so that when the nation is in danger they may be better fitted to answer the call.

The fraternity stands for the highest degree of patriotism and for the ideals and principles which are the fundamentals upon which our government is based.

Scabbard and Blade is a reward to cadet officers who have helped to promote the military spirit by their earnest efforts and military ability.

Top Row: MISSES NELSON, SHOVER, CALDWELL, JOHNSON.
Second Row: MISSES VORMAN, LONG, ZEHM, PORTER.
Third Row: MISSES PERSING, GLEIM, RENICK.
Bottom Row: MISSES THOMPSON, MONTAGUE, GEORGE, WHITE.

Nomads

COLORS: BLUE AND SILVER FLOWER: SWEET PEA

Founded 1921

ADDRESS: 54 FIFTEENTH AVENUE

SPONSORS

Louise Englehardt
Mrs. William Huston

1923

Hartzell Caldwell
Martha Darby
Marion George
Ruth Gleim
Lucille Johnson
Jessie Lawrence
Sara Long
Ruth Montague
Mildred Maxwell
Martha Nelson
Dorothy Porter
Aleta Shover
Laura Sandusky
Wilma Thompson
Helen Vorman
Frances White
Elizabeth Wood
Freda Zehm

1924

Gladys Bowen
Janice Bowen
Josephine Persing
Helen Renick

GUESTS

Beatrice Babb
Esther Kobman

19 GRAY BATON 25

Top Row: STRUBE, LANDIS, CAPTAIN BIRMINGHAM, BRUDER, BAYLES, BE VIER.
Second Row: MERTZ, DACHSTEINER, PARKER, WOLCOTT, ROSE, SHAEFER, DONALDSON.
Third Row: BURKE, BITTER, LOCKE, EMMERLING, BERNHARD, ZEPP, EVANS.
Fourth Row: BENEDUM, HISKEY, IRWIN, SHUBERT, HOFFMAN, PINSON, BEARD.
Bottom Row: DICKEY, ROYCE, HANES, ZIMMER, DILLON, HUGHES.

Gray Baton

HONORARY BAND FRATERNITY

EDWIN ESSINGTON - - - - - - - - - *Drum Major*
GUSTAV BRUDER - - - - - - - - - - *Director*
MILFORD LANDIS - - - - - - - - *Student Director*
RALPH BAYLES - - - - - - - - - - *Librarian*

HONORARY MEMBER

RICHARD C. BIRMINGHAM, *Adjutant Military Department*

MEMBERS

Clarinet

Webber H. Be Vier
Raymond Dachsteiner
Arthur Irvin
Kermit Zint

Piccolo

Louis H. Schaefer

Tuba

Lamar Emerick

Saxaphone

Lowell C. Beard
Maurice C. Hendershott

Snare Drum

Frank Emmerling
Howard Hines
Kenneth M. Hughes
Ernest A. Parker

Bass Drum

Jene Burke

Cornet

Paul Benedum
L. W. Bitter
Elvin F. Donaldson
Bernard Evans
Ralph E. Hiskey
Milford Landis
Alden O. Pinson
Frank G. Wolcott

Trombone

Robert Ganger
Russell R. Gannon
Charles R. Hanes
Robert Hoffman
Glenn W. Locke
Henry M. Scott
Frank Shubert
Robert R. Strube
Frederick M. Zimmer

Alto

Harschel W. Kautz

Phi Sigma

Founded at Ohio State University, 1915

Rollo C. Baker
W. Morton Barrows
Will Bake Beach
Fred Berry
Willis M. Black
John L. Breeze
N. A. Buck
R. R. Burkhart
R. S. Christman
Eric S. Cogan
Palmer L. Cordray
Forest W. Dean
Forrest E. Deeds
DeLoise H. Downey
Herbert L. Dozier
Errol L. Fox
C. T. Griswold
J. I. Hamleton
Edwin A. Hartley
Charles A. Harson
John Hiss
Ralph W. Hoffman
Carl C. Hugger
W. B. Hutcheson
Max Kislink
Paul C. Kitchen
Ralph H. Knoff
W. J. Kostir
Walter C. Kraatz
Cyrus C. Kruse
Willis C. Lane
John W. Larcomb
R. B. Leonard
J. C. Lewis
Raymond H. Lewis
Ernest R. Logan
Martin R. Lovenson
Philip R. Lowney
Harry L. Lutz
W. T. Magruder
Vera M. Masters
Melvin G. Mellon
R. G. Merrill
Howard E. Mitchell
W. H. Mosier
DonCarlos Mote
Russell Mundelhenk
Catherine W. Okey
Dorothy Osborn
Harold Peebles
O. F. Raine
Walter W. Randolph
Russell E. Rebrassier
Carlos I. Reed
Philip Reel
Charles H. Reese
H. J. Reinhard
Carl H. Reuder
Frederick A. Rieckhoff
Wilbur H. Ricketts
Edwin Sager
Jasper D. Sayre
Albert R. Schadle
Paul B. Sears
Glen D. Sheets
Samuel Shilling
Thomas A. Simons
Homer L. Skimmings
Floyd Smith
William B. Smith
George Springer
J. Ray Stear
Mabel E. Stehle
Robert L. Thomas
Lear H. VanBuskirk
A. O. Vogelsang
Adolph E. Waller
William W. Weis
Max Weashaw
Don B. Whelan
C. K. Widermuth
Walter D. Will
Percy B. Wiltberger
Howard H. Yoakum

Delta Sigma Rho

HONORARY DEBATING
OHIO STATE CHAPTER

OFFICERS

WILLARD H. MCEWEN - - - - - - - - - - *President*
ERNEST ABRAM - - - - - - - - - - *Secretary-Treasurer*

MEMBERS

Attorney Fred G. Bale
John W. Bebout
Attorney Charles E. Blanchard
Attorney John W. Bricker
Warren N. Briggs
Arthur S. Burket
Orville P. Cockerill
Clarence J. Crossland
Golden N. Dagger
G. J. DeSelm
Attorney H. H. Felsman
Attorney Markley Frankham
Attorney Leonard E. Harvey
Fred G. Haynie
Elwood Holman
Edward Kelsey
Professor V. A. Ketcham
Elton M. Kile
Attorney William N. King
Attorney Donald Kirkpatrick
James C. Laurence
Charles R. Lindsley
Henry J. Lowe
Attorney C. C. McCleary
John D. McNamar
Attorney George S. Marshall
Attorney C. Ellis Moore
Attorney C. N. Parker
Francis L. Patton
Attorney Charles S. Pryor
Leo L. Rummell
J. Dudley Sears
Attorney H. C. Sherman
Roscoe W. Shumaker
Attorney Robert R. Snow
James K. Stevenson
John G. VanDusen
Arthur VanMeter
Attorney Vernon S. Vining
Frank W. Watson
R. J. Watson
Elison A. Weffler
W. H. Wright

Phi Pi Epsilon

Back Row: MISSES MILLER, NEWELL, BAXTER, CULVERHOUSE, BRADLEY, WILLIAMS, KATILA, PATTON, HILDEBRAND, F. WHITE, PADEN, MOORE, RIEGEL.

Middle Row: MISSES THOMPSON, FORBES, V. WHITE, COOK, ALSPACH, JOHNSON, FLICKINGER, HAFFORD, NELSON, SHOVER, PERSING, SAVAGE.

Bottom Row: MISSES GARDNER, LONIE, GREER, KUHLMAN, ROWLAND, GLEIM, ST. CLAIR, BROCK, GEGELEIN, ALBRECHT, HAUCK, WILLIAMS, PETERS, SWOPE.

ΦΠΕ

Founded at Ohio State University, 1922

COLORS: ORANGE AND SILVER FLOWER: OPHELIA ROSE

1923

Vera Baxter
Etha Culverhouse
Hartzell Caldwell
Ruth Gleim
Lillian Kruger
Jessie Laurence
Sara Long
Mildred Maxwell
Edythe Moore
Ester Miller
Ruth Montague
Martha Nelson
Janica Paden
Dorothy Porter
Dorothy Riegel
Laura Sandusky
Marion Savage
Aleta Shover
Wilma Thompson
Helen Vorman
Bessie Wallace
Francis White
Elizabeth Wood
Freda Zehm

1924

Martha Bauman
Eleanor Black
Clara Beck
Gladys Bowen
Janice Bowen
Ruth Hildebrand
Alma Kuhlman
Dorothy Longshore
Bertha Lorri
Ruth Lumley
Lydia Newell
Josephine Persing
Katherine Rowland
Lois Sandborn
Katherine Swope
Luella St. Clair

1925

Dorothy Abernathy
Pauline Albin
Juliet Alspach
Francis Baker
Bernice Blumesteid
Anna M. Barr
Helen Bowers
Myriam Byers
Lorene Cook
Lillian Freund
Dorothy Gelden
Mamie Greer
Adelaide Gardner
Audrey Heyman
Helen Katila
Charlotte Kanuss
Virginia Jones
Lillian Nesser
Grace Rinehart
Sara Watts

1926

Gladys Albrecht
Virginia Brock
Helen Bradley
Fern Flickinger
Frances Forbes
Dorothy Freund
Marcia Gegelein
Dorothy Hayes
Eleanor Heaton
Mildred Hillyer
Margaret Hobstetter
Vivian Houck
Ruth Jenkins
Catherine Locke
Elizabeth Locke
Katherine Lasser
Margery Lynn
Lucile McGinnis
Lucile Peters
Gertrude Reed
Christine Rutledge
Margaret Stratford
Minnie Little
Bessie Walker
Dorothy Williams
Velma White
Elizabeth Williams
Ruth Whiteman
Ann Wright

Top Row: MARIAN BUSH, HELEN NIEMAN, RHEA MCCARTY, CHRISTINE YERGES, DOROTHY NEFF COFFEY.

Second Row: ACHSAH MINNICH, HILDA DAVIES.

Third Row: MARCELLA SOMMER, JEAN JAMES, DOROTHY KRESS, MARJORIE REEVES, EDNA SMITH.

Bottom Row: MARGARET CRAMER BRADBURY, META WIRTHWEIN, ANNE SCHATENSTEIN, SARA ROSS, GENEVA STIFFLER.

WOMAN'S HONORARY AND PROFESSIONAL JOURNALISM SORORITY

Founded at University of Washington, 1909

BADGE: ROMAN GOLD LINOTYPE MATRIX

COLORS: VIOLET AND GREEN FLOWER: VIOLET

Phi Delta Kappa

Founded at Indianapolis, 1910

COLORS: RED AND WHITE FLOWER: CARNATION

SIGMA CHAPTER

Established 1916

PURPOSE: RESEARCH, FELLOWSHIP AND LEADERSHIP IN EDUCATION

OFFICERS

WARREN W. COXE	*President*
DWIGHT H. STEVENSON	*Vice President*
H. GORDON HULLFISH	*Recording Secretary-Treasurer*
NOTLEY S. MADDOX	*Corresponding Secretary*
FRED C. SLAGER	*Historian*
JAMES E. NEWEL	*Sargent*
E. J. ASHBAUGH	*Faculty Advisor*

FRATRES IN FACULTATE

George F. Arps
Charles F. Arnold
E. J. Ashbaugh
Albert E. Avey
William M. Borrows
R. D. Bennett
Boyd H. Bode
B. R. Buckingham
John L. Clifton
Frederick E. Croxton
Paul R. Farnsworth
George W. Knight
F. C. Landsittel
Charles Lively
Cloyd D. Looker
Notley S. Maddox
Herschel Nisonger
Sidney L. Pressey
Ward G. Reeder
J. D. Runkle
Robert E. Smith
P. R. Stevenson
Albert P. Weiss
S. M. Whinery
Robert Williams
C. E. Wilson

MEMBERS

O. R. Chambers
W. Hale Charch
R. W. Collins
Warren W. Coxe
Lelan Drake
Roscoe H. Eckelberry
C. O. Edington
H. W. Ensweiler
C. B. Garden
Glen T. Howe
H. Gordon Hullfish
Velorus Martz
William L. Montgomery
James E. Newell
Glenn E. Rader
R. P. Rauch
Samuel Renshaw
W. C. Rohleder
Fred C. Slager
C. C. Snyder
Dwight H. Stevenson
A. W. Stewart
Zura M. Walter
A. B. Weiser
Milton M. Williams

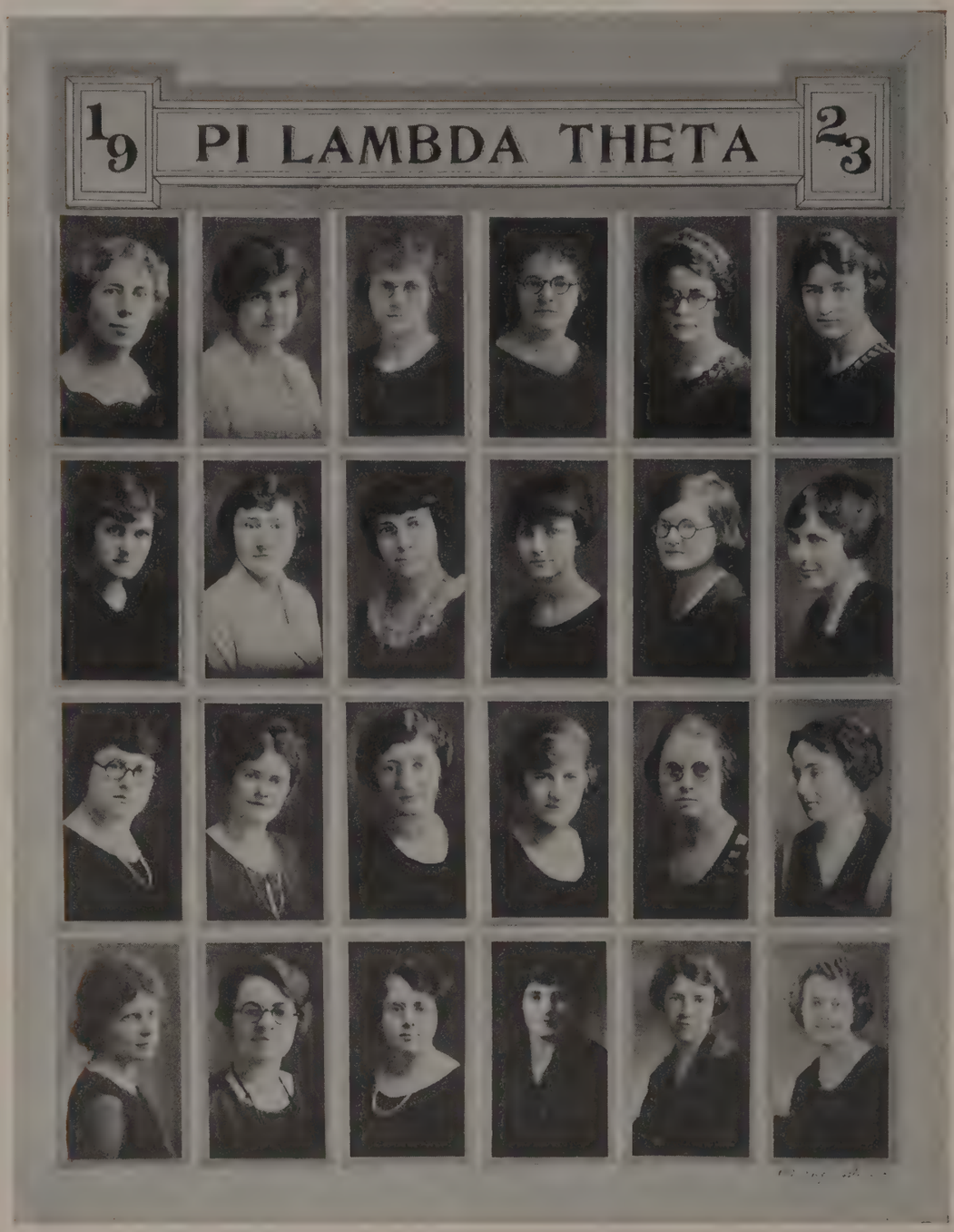

Top Row: Mrs. Wyer, Misses Scholl, Sidwell, Barr, Pressey, Ruhlen.
Second Row: Misses Fenn, Lowenstein, Tyler, Hutcheson, Porter, Melsheimer.
Third Row: Misses Singrey, Williamson, Shepard, Marshall, Moore, Rogers.
Bottom Row: Misses Krueger, Lemley, Myers, Robinson, Laird, Blackburn.

ΠΛΘ

WOMAN'S HONORARY AND EDUCATIONAL FRATERNITY

Founded at University of Missouri, 1917

COLORS: BLUE AND GOLD FLOWER: YELLOW ROSE

NU CHAPTER

Established 1922

OFFICERS

HELEN D. RUHLEN	*President*
NETTIE LEE ROTH	*Vice President*
DIATHEA C. SCHOLL	*Corresponding Secretary*
EDYTHE M. HUTCHESON	*Keeper of Records*
MARIE LOWENSTEIN	*Treasurer*

FACULTY MEMBERS

Mrs. Helen Barr
Mrs. Luella C. Pressey

ASSOCIATE MEMBERS

Mrs. Ruth Coffman
Olive Taylor

MEMBERS

Helen F. Behrens
Elizabeth Blackburn
Anna K. Dundar
Mary Eberly
Mary Elliot
Clara Fern
Edythe M. Hutcheson
Mrs. Bertha Koch
Lillian Krueger
Mary J. Laird
Lola Louise Lemley
Marie Lowenstein
Louise Marshall
Faith Melsheimer
Florence Moore
Alice Myers
Dorothy Porter
Edna Rickey
Fern Robinson
Mabel Rogers
Nettie Lee Roth
Helen D. Ruhlen
Diathea C. Scholl
Ruth Shepard
Nancy E. Sidwell
Clara Singrey
Caroline Tyler
Gertrude Weagley
Florence Williamson
Mrs. Pauline Wyer

19 SIGMA DELTA PHI 23

Top Row: Misses Buckley, Hanna, Constable, Moore.
Second Row: Misses Carran, Halliday, DoBell, Morrey, Priest.
Third Row: Misses Reeves, Maidlow, Jones, Marshall, Rainey.
Bottom Row: Misses Woodrow, Brooks, McCarty, Harris.

HONORARY SPEECH ARTS
Founded at University of Michigan, 1919
GAMMA CHAPTER
Colors: Green and Gold Flower: Maize Rose

Toastmasters

S. D. L. JACKSON, JR. - - - - - - - - - *President*
JOHN P. GEIGER - - - - - - - - - *Secretary*

MEMBERS

Prof. A. H. Tuttle
Prof. H. R. Spencer
Prof. W. L. Graves
R. Lewis Dudley
S. W. Hancock
D. J. Hoskins
S. D. Houck
H. A. Jones
L. E. Judy
Glenn Kreider
R. T. Rector
Paul B. Schardt
C. G. Stewart
Harry Vollrath
J. M. Vorys
Colonel G. S. Yearick

Prexy's New Residence

NORTH ELEVATION

SOUTH ELEVATION

CLUBS

'19 TERTULIA COUNCIL '23

Top Row: FRASS, VESY, CUPP, FINEFROCK, AYRES.
Middle Row: KOONTZ, BODEY, WEILER, BAILEY, KIRKPATRICK.
Bottom Row: BOGER, BISCHOFF, EHLBECK, GRAF.

Tertulia Council

Founded 1920

OFFICERS

MARK S. BAILEY	*President*
HARRY W. FRASS	*Vice President*
WARREN G. WEILER	*Secretary*
WILBUR G. BISCHOFF	*Treasurer*

HARRY W. FRASS FRANCIS L. VESY	Avalon
EDWIN M. CUPP THOMPSON P. FINEFROCK	Buckeye
LUTHER H. KOONTZ ROBERT C. AYERS	Columbia
WARREN G. WEILER PAUL J. BODY	LaSalle
WALTER L. KIRKPATRICK MARK S. BAILEY	Manhattan
CLAIR E. BOGER WILBUR G. BISCHOFF	Southern
HENRY H. EHLBACH GLEN F. GRAF	Varsity

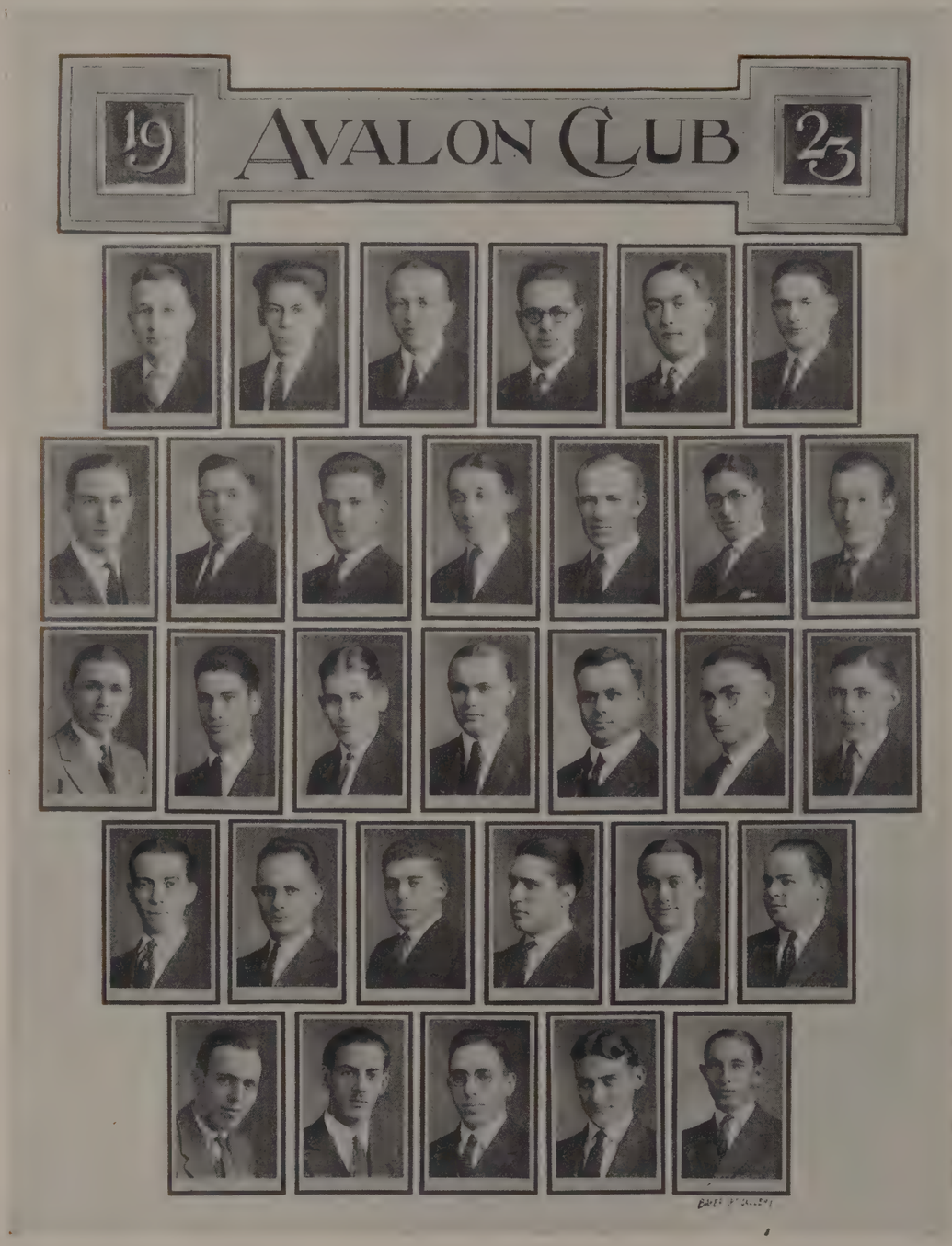

Top Row: COFFIN, BROSE, GLANDER, SAYLOR, MINIER, CABAN.
Second Row: SILVER, MYERS, HALL, LANTZ, DOUGHERTY, VESY, MITCHELL.
Third Row: ASSENHEIMER, HANES, COOK, M. COVERT, SHAFFER, KEYERLEBER, XANDER.
Fourth Row: DIETRICK, WOLCOTT, AHRENS, SCHINDLER, C. COVERT, BAKER.
Bottom Row: SMITH, FRAAS, WARRICK, CORDES, BOHLING.

Avalon Club

Founded 1919

COLORS: ROYAL PURPLE AND GOLD FLOWER: PANSY

BOARD OF TRUSTEES

ROBERT J. WARRICK - - - - - - - - - *President*
FLOYD K. SMITH - - - - - - - - - *Vice President*
HORACE F. CORDES - - - - - - - *Secretary-Treasurer*
HARRY W. FRAAS - - - - - - - *Recording Secretary*

ROLAND A. BOHLING

1923

George L. Baker
Roland A. Bohling
Samuel M. Dougherty
William R. Hall
Edwin A. Lantz
Maurice R. Myers
Thomas R. Saylor
Raphael J. Shaffer
Elvert V. Silver
Robert J. Warrick
Leonard L. Wolcott
Cleon M. Xander

1924

Harold G. Ahrens
Donald R. Assenheimer
Horace F. Cordes
Harry W. Fraas
C. Raymond Hanes
Ernest F. Keyerleber
Desso T. Mitchell
Edward W. Rannells
John M. Russell
Tilman W. Schindler

Floyd K. Smith

1925

Cyrus P. Brose
John M. Caban
Charles M. Coffin
Cecil C. Covert
Maurice D. Covert
Charles E. Glander
Graydon A. Dietrick
Burnett J. Minier

Francis L. Vesy

1926

Fred H. Beneker
John F. Beese
Albert J. Buckenmyer
William P. Cook
Bernard Leigh
Clarence F. Schwan
Harrison J. Seaman
Paul A. Wagner

Harold W. Wahlers

Top Row: CATTELL, YINGLING, MAPEL, CUPP, HATFIELD.
Middle Row: NEWBOLD, DEUEL, FINEFROCK, HULSMAN, RAHRIG.
Bottom Row: LINTON, THOMAS, BERRY, SCHLEICH, MUMPER, KOST.

Buckeye Club

GRADUATE

Lucian F. Hunt

1923

Harold A. Cattell
M. Edgerton Deuel
K. E. Dumbauld
Donald J. Hatfield
William Lonsway
Laurence C. Mapel
Charles E. Newbold
Gilbert O. Rahrig

1924

John L. Bowers
Thomas R. Broderick
Edwin M. Cupp
Ben H. Davis
Thompson P. Finefrock
William J. Granfield
Walter L. Hess
Herman A. Higgins
Richard D. Hulsman
Ernest F. Kost
Calvin A. McCoy
Robert S. Sorenson

Hubert C. Stoner

1925

Clair G. Bishop
Charles W. Etzensperger
A. E. Hancock
Thomas James
H. M. Linton
Earl O. Mumper
Edgar Pickard
Paul H. Schleich
Wallace H. Seckel
Herman M. Turk
Stewart Weber
John J. Wrasman

1926

Fred Andrews
Cary Berry
Rush C. Fowler
Gaylord Herring
Willard R. Jones
Earl S. Kreitz
A. B. Murphy
David H. Sears
Roy M. Swihart
Edward Thomas

Curtis T. Yingling

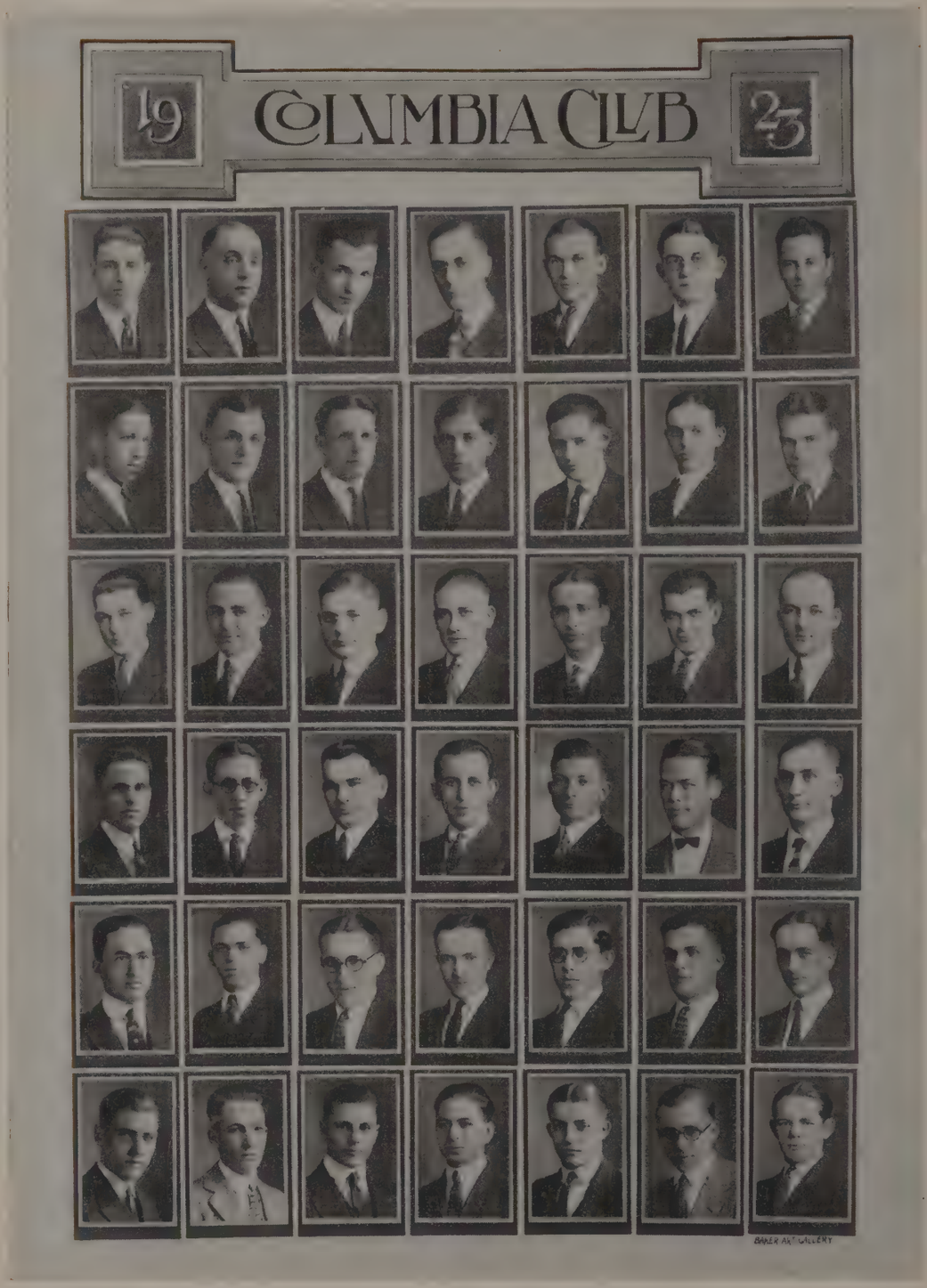

Top Row: WILLIAMS, MCCREADY, MAVIS, BOYER, AYERS, C. M. ALLEN, SCHROEDER.
Second Row: CAMERON, EICHELBERG, BEARD, MASSEY, SMALLEY, JAMES, G. H. ALLEN.
Third Row: ASHENFELTER, MUSTERSBAUGH, SHANAFELT, RAMEY, NEEDELS, SHERWOOD, MALICK.
Fourth Row: STEVENS, HEITKAMP, DILL, FETTERMAN, CORWIN, GLASS, KOONTZ.
Fifth Row: KIMBER, PHILLIPS, HARTZELL, HUTTON, HASTER, MILLER, THOMAS.
Bottom Row: BEAR, MCCLUSKEY, PLYMALE, BASSETT, COUCH, SHIELDS, BENNETT.

Columbia Club

Organized 1894

COLORS: GRAY AND COLUMBIA BLUE FLOWER: LILY OF THE VALLEY

OFFICERS

RALPH L. BOYER	*President*
ROBERT C. AYERS	*Vice President*
FOREST O. MAVIS	*Second Vice President*
CARROLL M. ALLEN	*Secretary*
JOSEPH K. MCCREADY	*Business Manager*

1923

George H. Allen
Clarence R. Ashenfelter
Ralph D. Beard
W. M. Cameron
Albert G. Corwin
Walter A. Eichelberg
Frank H. Fetterman
Irvin H. Heitkamp
Orin H. L. James
Luther H. Koontz
James A. Malick
Crawford Massey
Gordon H. Mutersbaugh
Victor C. Schroeder
M. R. Shanafelt
Harold M. Sherwood
James C. Smalley
Charles L. Stevens
Francis T. Williams

1924

Harold A. Bennett
Fenton L. Boggs
Charles C. Crawford
Lee H. Dill
Russel P. Egry
Russell Glass
Herman L. Hartzell
George H. Hasler
Virgil C. Hutton
J. R. Kimber
George D. Liddle
R. T. Needels
Donald P. Plymale
Ralph E. Ramey
James H. Shields

1925

Theodore Couch
William M. Cramer
Merle W. Miller
Christopher McClusky
William H. Phillips
Charles C. Thomas

1926

Lawrence K. Bear

PLEDGES

A. H. Basset
Calvin J. Bollinger
Frank E. Conger
Ralph E. Daus
Robert A. Odell
Earnest Marmett
Herbert Mote

19 LA SALLE CLUB 23

Top Row: HOWE, MUNDWILER, ATHY, WEILER, WHIRL, PORTER, EWING.
Second Row: MILLER, ROBERTS, AULT, HERTZER, BASCOM, PATTERSON, CULBERT, KAISER.
Third Row: KNAUER, GARDNER, MEREDITH, STACKHOUSE, LEE, SPRINGER, BODY, BANCROFT.
Fourth Row: ROWALT, KUDER, HUMM, KELBLE, ANSLEY, BALDENHOFER, BOYER, SUTTON.
Fifth Row: GORDON, SAUTER, EHRHARDT, MCCARTY, MILLER, LIPPUS, WERNER, SHOUP.
Sixth Row: LEITH, ROLFES, RAUDABAUGH, KREILECK, WOLFE, MICHAEL, NICHOLS.

La Salle Club

Established 1921

COLORS: BLUE AND GOLD FLOWERS: RED AND WHITE ROSES

OFFICERS

WARREN G. WEILER - - - - - - - - - *President*
MILTON O. GARDNER - - - - - - - - *Vice President*
WILLIAM WHIRL - - - - - - - - - - *Secretary*
RICHARD BANCROFT - - - - - - - - *Treasurer*
LYMAN C. ATHY - - - - - - - - *Business Manager*

GRADUATES

A. M. Ewing
G. T. Howe

1923

L. C. Athy
J. H. Ault
E. B. Bacher
O. T. Bascom
J. S. Hertzer
H. H. Miller
C. E. Mundwiler
R. H. Porter
L. A. Roberts
W. G. Weiler
W. H. Whirl

1924

Paul Culbert
M. A. Dysinger
M. O. Gardner
L. B. Kaiser
N. R. Knauer
Rolfe Lee
C. R. Meredith
S. L. Patterson
C. H. Stackhouse

1925

W. P. Ansley
W. G. Baldenhofer
R. H. Bancroft
J. G. Bannerman
P. J. Bodey
H. E. Boyer
G. D. Ehrhardt
R. E. Gordon
K. F. Humm
L. P. Kelble
A. H. Kuder
R. L. Miller
E. M. Rowalt
William Sauter
G. H. Springer
H. E. Sutton
H. E. Wening

1926

W. U. Appelby
Roy Clark
R. F. Cotterman
C. F. Daugherty
R. L. Kreilick
H. E. Leith
H. E. Lippus
D. O. McCarty
J. P. Michael
E. Miller
D. H. Nichols
R. B. Rolfes
Duard Raudabaugh
D. B. Werner
R. F. Wolfe

19 MANHATTAN CLUB 23

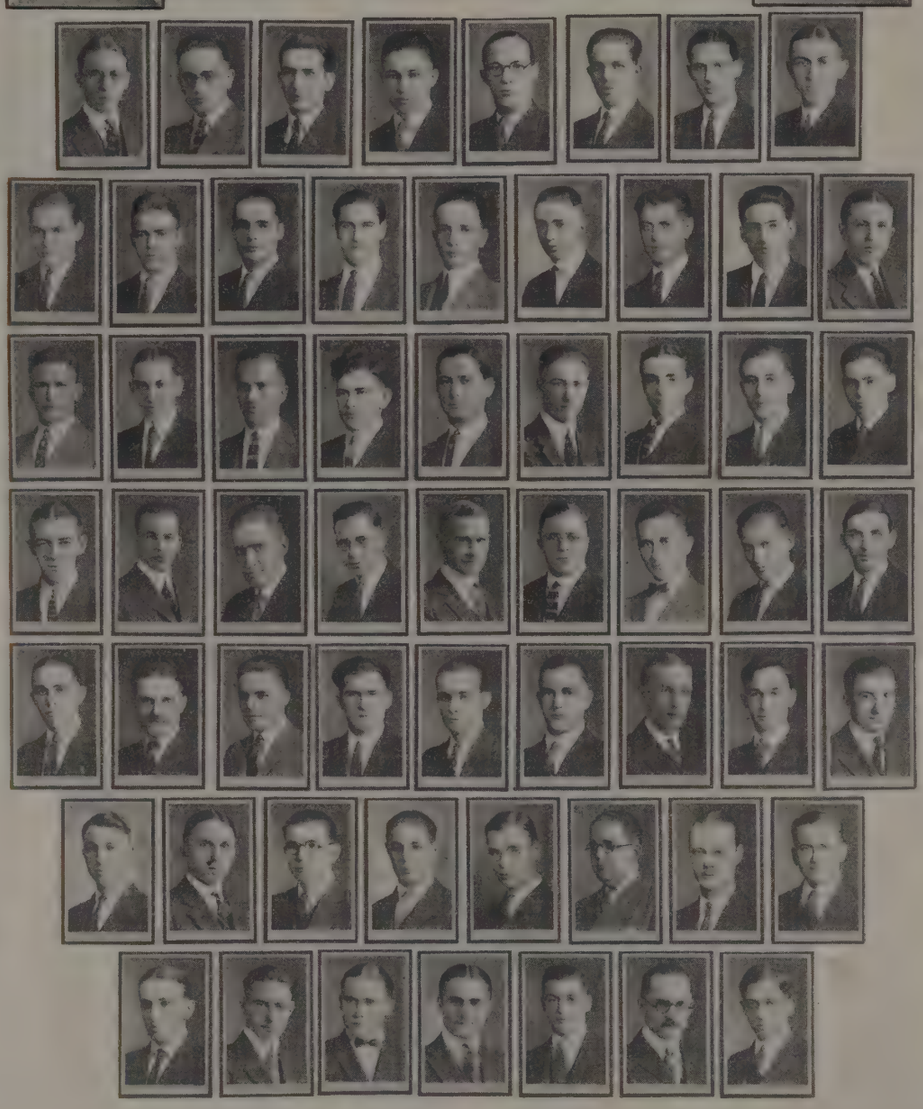

Top Row: BAILEY, BALL, BEANE, BENES, BUCKEY, BURLEY, CAMPBELL.
Second Row: CARNS, CHALMERS, CLINE, CORBETT, DUTRO, EVERETT, FENDER, FENSTERMAKER, FITES.
Third Row: HALL, HASTINGS, HERBERT, HIRSCH, HODSON, HOLBEIN, HOYLE, HUFF, INGLISH.
Fourth Row: JOYCE, KARNS, KIRKPATRICK, KLEINMAIER, KRICHBAUM, LICHTI, LEAVENGOOD, LOADER, MCCOY.
Fifth Row: MCKINNEY, C. J. MAPLE, W. E. MAPLE, MAREK, MENNELL, MEWHARTER, MILLER, MORSE, OBORN.
Sixth Row: PETTY, POTTER, PUTERBAUGH, REED, RODABAUGH, SEGAR, SCHWINDT, STRAW.
Bottom Row: SWAGLER, TEETER, TITTERINGTON, WINGERD, WOLF, YOST, ZIMMER.

Manhattan Club

Founded 1904

COLORS: BROWN AND GOLD ADDRESS: 121 WEST ELEVENTH AVENUE

OFFICERS

MARK S. BAILEY - - - - - - - - - - *President*
ARTHUR R. CLINE - - - - - - - - - - *Stewart*

GRADUATES

J. F. Chalmers
G. M. Karns
C. J. Maple
C. R. Wingerd
H. R. Yost

1923

R. H. Ball
H. A. Carns
A. R. Cline
R. Corbett
H. C. Fenstermaker
E. W. Hall
A. R. Herbert
W. L. Kirkpatrick
B. H. Kleinmaier
S. W. Krichbaum
H. V. McCoy
A. I. Mennell
L. L. Miller
C. W. Osborn
R. D. Rodabaugh
W. S. Segar
W. C. Swagler
D. W. Titterington
F. M. Zimmer

1924

M. S. Bailey
W. E. Beane
M. G. Benes
C. H. Huff
D. Leavengood
R. H. Lichti
W. E. Maple
J. E. Marek
E. D. Straw
F. E. Teeter

1925

H. R. Bixler
D. E. Campbell
D. E. Fender
C. A. Fites
C. W. Hodson
R. E. McKinney
M. H. Mewharter
W. A. Morse
L. M. Potter
E. G. Puterbaugh
H. Schwindt
W. H. Wolf

1926

R. E. Buckey
F. B. Burley
H. L. Dutro
H. C. Everett
W. K. Hastings
C. P. Hirsch
W. H. Holbein
R. B. Hoyle
P. R. Inglish
R. Joyce
L. Loader
F. F. Petty
E. M. Reed

Southern Club

Back Row: W. F. JUNG, SLEMMONS, E. R. JUNG, R. L. RIFE, BOSSART, RUFF, DITTMER, RICHARDSON.

Third Row: W. C. WAGNER, BISCHOFF, G. T. WOODBURN, DENNY, ARMITAGE, HARTSHORNE, REICHERT, D. C. RIFE, FOOTE.

Second Row: TRANTHAM, KATTERHEINRICH, FISHER, THOMPSON, JONES, KRETZER, VAN SWERINGEN, COLWELL, NEILL, W. J. WAGNER.

Front Row: HELDENBRAND, RESH, R. L. WOODBURN, ESSLEBAUGH, BRINER, BOGER, BOZMAN, HATHAWAY, LANDON, MINARIK, ZELLER.

OFFICERS

W. L. DENNY	*President*
R. H. FISHER	*Secretary*
H. D. VAN SWERINGEN	*Steward*

Southern Club

COLORS: PURPLE AND GOLD FLOWER: TEA ROSE

1923

H. H. Barnhart
W. G. Bischoff
E. P. Bossart
A. B. DeVol
C. O. Esslebaugh
J. D. Hartshorne
S. W. Minarik
E. D. Noffsinger
C. L. Reigel
D. C. Rife
A. E. Ruff
H. D. VanSweringen
G. W. Wagner

1924

C. E. Boger
H. R. Carle
W. L. Denny
K. W. Dittmer
R. H. Fisher
D. Gisler
M. F. Graven
A. H. Hathaway
C. H. Heldenbrand
E. A. Katterheinrich
C. M. Kretzer
J. Kyle
C. Landin
L. S. Reichert
H. Roth
H. Trantham
W. C. Wagner
C. Waite
C. A. Weaver
R. H. West
R. L. Woodburn

1925

W. D. Bozman
C. A. Colwell
A. M. DeVol
C. Foote
C. M. Griffin
E. R. Jung
W. F. Jung
S. W. Neill
R. L. Rife
R. C. Thompson
E. H. Weber

1926

R. S. Beougher
C. T. Briner
S. S. Cassidy
C. V. Ellis
D. C. Farver
T. Ferry
J. M. Getrost
F. R. Jones
P. R. Maxey
H. L. Miller
D. A. Neal
C. E. Resh
B. R. Richardson
W. E. Schaefer
J. R. Slemmons
L. Stark
T. Thompson
C. L. Wagner
W. J. Wagner
F. Wetnight
G. W. Zeller

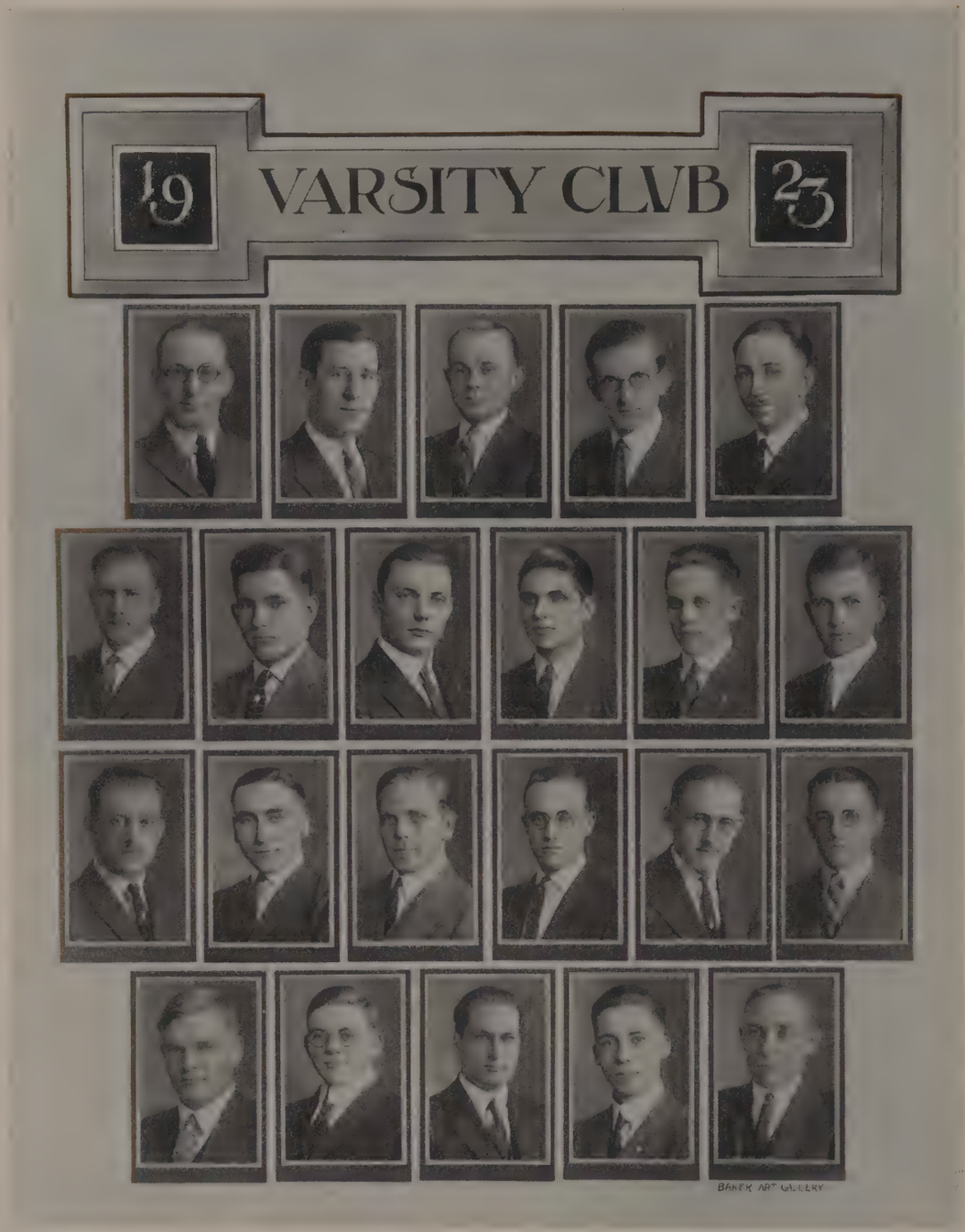

Top Row: LEWIS, COX, GRAF, HISS, SNYDER.
Second Row: WARREN, DICKEY, MORRIS, DOUGHERTY, JOHNS, WINEGARDNER.
Third Row: BAMBERL, CLAY, EHLBECK, SMITH, COOK, MIESSE.
Bottom Row: HEILMAN, TRACHT, STULL, THORNBOROUGH, HARTSEL.

Varsity Club

COLORS: MAIZE AND BLUE FLOWER: PANSY

Organized 1901

OFFICERS

CARL A. HISS - - - - - - - - - - - - - - - *President*
GLEN F. GRAF - - - - - - - - - - - - *Vice President*
HARRY B. SNYDER - - - - - - - - - - - - - *Secretary*
EDWARD S. COX - - - - - - - - - - - - - *Manager*

GRADUATES

Ralph B. Alspaugh
Carl E. Solomonson

1923

George E. Bookerman
Carlos O. Dickey
Byron L. Hartsel
Calvin Heilman
Carl A. Hiss
George J. Johns
George D. Lewis
Harry B. Snyder
Robert Walsh
William Warren

1924

Kenneth W. Cook
Edward S. Cox
Edward W. Dougherty
Robert H. Henretty
Nelson B. Gusler
Maxwell B. Harvey
Francis O. Stull
Walter H. Studor
Reynolds E. Smith
John C. Winegardner
Cyrus B. Wright

1925

Sidney C. Beeson
Rolla Bonnell
Olin A. Clay
William J. Camp
Henry H. Ehlbeck
Glenn F. Graf
Leroy Kubach
Paul J. Klinke
Steward Morris
Howard Rose
Arnold Stang
William Senn
John Troyan

FRESHMEN

Lewis J. Bamberl
James L. Childs
Ralph W. Darling
Roland Evans
Henry Grabski
Gilbert Holcomb
Ralph S. Jerles
Raymond Kraus
Lawrence A. Miesse
Leo Marlewski
Edward Rogers
Blaine Strimple
Ora B. Tracht
W. G. Thornborough, Jr.
Wendell Weller
Harold White
Ellsworth Williams

THE SPRING IN WINTER

SOCIETIES

American Institute of Electrical Engineers

Back Row: RETTIG, MERKLE, BROWN, CROLL, ELLER.
Fourth Row: MONTANO, ZEPP, R. E. SMITH, LOOMIS, HALL, KUBACH, WRASMANN, GRAF, WHITE.
Third Row: DICKEY, F. F. SMITH, MILLER, CRABTREE, WHEATON, MEARA, WISE, COMLY, PARRY, NELSON, AUCK, UTTER, ALLEN, EHLBECK.
Second Row: HILL, HAYWARD, WINEGARDNER, CISSNA, COBB, JACQUOT, WILLIAMSON, FORBES, AYERS, HEITKAMP, EARHART, METTERS, JOHNS, REARDEN, JARVIS, SAWYER.
Front Row: LONG, MARTIN, FERGUSON, LYON, ABBOTT, RAHRIG, LEWIS, KELLOGG, PROF. CALDWELL, COLVIN, WINBIGLER, BIRKMEYER, L. B. SMITH, VANSWERINGEN, BRIXNER, NEEB.

OFFICERS

WILLIAM M. KELLOGG	*President*
ROBERT A. REARDON	*Vice President*
THOMAS H. METTERS	*Secretary-Treasurer*

American Institute of Electrical Engineers

OHIO STATE UNIVERSITY STUDENT BRANCH

Organized December 20, 1914

FACULTY MEMBERS

Prof. R. A. Brown
Prof. F. C. Caldwell
Mr. L. W. Ganschow
Mr. C. J. Linxweiler
Mr. K. D. Price
Prof. A. F. Puchstein
Prof. J. F. Shepardson
Prof. C. A. Wright

1923

Henry H. Abbott
Robert C. Ayers
Carlos E. Bentzon
Paul J. Birkmeyer
Frederick W. Brixner
W. Brown
Harold E. Cobb
Roy E. Colvin
A. Dickey
Ivan C. Eppley
E. Ferguson
Sheldon C. Hayward
Irvin H. Heitkamp
Colvin B. Hill
Leo R. Jacquot
Kenneth W. Jarvis
William M. Kellogg
J. Howard Kerstetter
Harold P. Lewis
J. William Long
Sherman B. Lyon
Floyd M. Martin
F. Leo Meara
Thomas H. Metters
Robert A. Reardon
R. Tom Sawyer
Floyd F. Smith
Lucian B. Smith
Harold D. VanSweringen
Loren B. Wheaton
Robert B. Williamson
Hobart S. Winbigler
Elmer C. Wise
F. Zimmer

1924

C. Durrell Albright
A. Allen
Henry A. Becker
Clair E. Boger
Paul H. Boldt
James Comly
A. Vattier Courtright
Edward W. Daugherty
L. Forbes
Paul G. Edwards
Robert F. Jones
Merle R. Koch
LeRoy M. Kubach
H. Lakin
Robert O. Loomis
John Montano
Henry T. Miller
Lawrence S. C. Neeb
Harold E. Nelson
Hollis Parry
C. Vinnedge Poling
Max Rayburn
Harlow W. Rettig
Reynolds E. Smith
J. Stutsman
DeLoss D. Wallace
Harold E. Watson
Reginald E. Wike
John C. Winegardner
Rudolph Zepp

1925

Cecil S. Bidlack
R. Burington
William H. Cochran
Clester A. Colwell
Foster W. Cook
Raymond H. Croll
Henry Ehlbeck
Keith B. Eller
Arthur E. Flink
Glenn F. Graf
Clyde M. Griffin
Ralph G. Hall
Louis Heil
Arthur Hershey
A. Hetherington
Gerald I. Hoddy
Kenneth M. Hughes
F. Hunt
Waldo Judkins
William J. Krejci
L. Klopfer
Homer J. Loftis
James C. McCurley
Joseph D. Merkle
O. Morrow
Cornelius A. Nielsen
Lewis T. Ream
E. Roosa
Allan M. Rose
C. Schaefer
Charles E. Shibley
Charles W. Smith
Paul J. Snider
John S. Stevenson
Steven Tarnoczi, Jr.
Raymond E. Utter

American Society of Civil Engineers

Back Row: NEEDLES, DORING, GRENFAN, MASHETER, ANSLEY, B. E. NEWLIN, ROACH, KEYERLEBER, SHIELDS, CHU, MITCHELL, WOLFE, BAGDASARIAN, ASSIENHEIMER, GRANT, KRIGER.

Fifth Row: BENNET, CRAWFORD, NOFER, BAILEY, GLASS, GREENIGER, RANNELS, RITTER, PETTIS, FITZER.

Fourth Row: NAUTS, NOLAND, BORNTRAGER, MURRAY, GOODMAN, KARL, PUGH, R. NEWLAN, SCHAFFER, CURRIE.

Third Row: HAWLEY, HOLMAN, HANES, WARRICK, MCCOY, ROSS, ACHAUER, MARMET, KELLEY, CURTIS, BISCHOFF.

Second Row: JEFFERSON, DOWLER, FRASCH, BRONSON, WILSON, MCCARTHY, DEVINE, BAKER, FRAAS, BEARD, ANDERSON, YOUNG, HEHR, COTNER, STOUT.

Front Row: PROF. SHERMAN, PROF. ENO, MR. MONTZ.

OFFICERS

J. H. JEFFERSON	*President*
H. F. COTTNER	*Vice President*
R. G. GLASS	*Secretary-Treasurer*

American Society of Civil Engineers

FACULTY MEMBERS

Prof. F. H. Eno
Mr. J. C. Merrill
Mr. Monta
Prof. C. T. Morris
Prof. J. R. Shank
Prof. C. E. Sherman
Prof. R. C. Sloane
Mr. C. H. Wall

1923

R. D. Beard
R. E. Bischoff
Y. C. Chu
H. F. Cotner
J. S. DePuy
M. F. Devine
L. L. Dickson
J. W. Dowler
K. E. Dumball
O. D. Ferguson
P. Fitzer
D. J. Hatfield
R. Hawley
J. H. Jefferson
R. B. Jennings
L. D. Jones
K. H. Kinkley
H. I. Kohler
F. S. Krieger
P. F. Martter
H. V. McCoy
R. B. Nauts
L. C. Noland
E. S. Pugh
A. H. Ritter
C. S. Roach
R. J. Schaffer
C. B. Smith
C. L. Smith
J. R. Turner
R. J. Warrick

1924

R. D. Achauer
J. Anderson
D. R. Assheiner
Boris Bagdasarian
G. L. Baker
M. S. Bailey
H. A. Bennet
H. B. Bickel
J. C. Bronson
H. R. Carle
C. C. Conklin
M. A. Dysinger
H. W. Fraas
C. Genfen
R. G. Glass
A. E. Goodman
R. R. Grant
E. L. Greeniger
O. E. Gurney
C. R. Hanes
W. F. Hehr
F. H. Holman
G. J. Kane
T. A. Kelley
E. F. Keyerleber
W. C. Krumm
J. J. McCarty
C. H. Makeever
P. E. Masheter
F. J. Murray
R. T. Needles
B. E. Newlin
C. E. Nofer
A. A. Olsen
D. A. Overman
C. R. Ross
J. H. Shields
O. B. Stout
J. W. Wilson
T. C. Wilson
T. Wolf
F. D. Young

1925

W. R. Ansley
L. F. Beard
R. A. Borntrager
C. G. Crawford
J. Currie
G. W. Doring
M. Hegler
E. Marmet
B. J. Miner
B. T. Mitchell
M. B. Whitman

American Society of Mechanical Engineers

Back Row: WAGNER, WRIGHT, COTTINGHAM, DODDS, MAREK, IMLER, BITZER, ANDREWS, SANTINI, HUNZICKER, DUNBAR, BOSCH, GRIFFIN, CONSALUS, LAVIERS, VANSCOYK, COOK, MACSPADDEN, HAMM, BOOKER, STAACKE, STRAUB, MITCHELL, PERESUTTI, WILSON, CHERRY, PARKER, WINNEY, YATER, MCGREGOR, HAMMOND, BELL.

Fifth Row: HOLADAY, JONES, TRAUT, POWERS, KING, RATAICZAK, BERTHOLD, MCGUIRE, STEPHENS, ATKINSON, PETTY, FORWARD, STEELE.

Fourth Row: SHARP, MATHIAS, WILLIAMS, WAYANT, MOYER, MADDOX, KILPATRICK, SLEMMONS, BURNHAM, WOYAME, JOHNSON, SPURRIER, LUTZENBERGER, WEINLAND, MACNALLY.

Third Row: BREITHAUPT, HARRISON, SLAGLE, BUHL, CUMMINS, LEHMAN, BUCHANAN, LAWTHERS, UPDEGRAF, WALTERS, RUFF, PONDY, HABEL, JOHNS, HECKER, ABBEY.

Second Row: KUNTZ, HABERKOST, FORREST, MARSHALL, C. D. BUCHER, OVIATT, DICKEY, BARNHART, SCHLAFMAN, RIEGER, DOWNES, NODES, PRINTZ, DILLON, DOVALOVSKY, WETZELL, IRWIN, GABLER.

Front Row: ROBERTS, BUCHER, PROF. NORMAN, BROWN, PROF. MAGRUDER, PROF. MARQUIS, JACKLIN, WASSON, HARSHMAN, BUTLER.

OFFICERS AUTUMN QUARTER

NELSON RIEGER	*President*
S. P. MOYER	*Vice President*
J. H. NODES	*Secretary*
K. R. KILPATRICK	*Treasurer*
J. C. SHARP	*Senior Councillor*
HARRY LA VIERS	*Junior Councillor*
C. W. TRAUT	*Junior Athletic Representative*
J. R. SLEMMONS	*Cheer Leader*
RALPH M. DILLON	*Music Leader*

OFFICERS WINTER QUARTER

EDGAR W. BARNHART	*President*
A. V. BERTHOLD	*Vice President*
A. J. PRINTZ	*Secretary*
A. L. MARSHALL	*Treasurer*
J. C. SHARP	*Senior Councillor*
HARRY LA VIERS	*Junior Councillor*
C. W. TRAUT	*Junior Athletic Representative*
J. R. SLEMMONS	*Cheer Leader*
RALPH M. DILLON	*Music Leader*

American Society of Mechanical Engineers

1923

Frank G. Abbey
George E. Atkinson
Robert H. Ball
Edgar W. Barnhart
Arthur V. Berthold
Irwin M. Briethaupt
Joseph H. Buchanon
Clarence D. Bucher
Harold T. Burnham
Carroll J. Cobb
Charles D. Cooper
Wiley A. Cummins
George Q. Downs, Jr.
Homer M. Faust
Walter N. Ford
Clifford L. Forrest
Louis D. Forward
Jacob E. Gabler
George A. Griffin
Otto W. Habel
Noel F. C. Haberkost
Edwin W. Hall
Harold C. Harrison
Carl L. Hecker
Arthur R. Herbert
George Irwin
Richard D. Johns
Philip B. Johnson
John R. Kilpatrick
Thomas J. King
Edwin B. Krieger
Ralph W. Kurtz
Jesse L. Lawthers
Milton S. Lehman
Maxwell F. MacNally
Huerl H. Maddox
Alfred L. Marshall
Donald E. McGuire
Charles E. Mitchell
Harold M. Moore
Samuel P. Moyer
John H. Nodes
Earnest A. Parker
Fred M. Petty
Robert H. Porter
Andrew J. Printz
Francis I. Rataiczak
Nelson M. Rieger
Albert E. Ruff
Henry W. Schaub
Clifford J. Schlafman
John C. Sharp
John D. Slemmons
Allan J. Smith
Mortimer W. J. Snyder
Merrill D. Spurrier
Edward W. Stephens
Robert V. Thomas
Loy A. Updegraff
Harold G. Walters
Fred Wayant
Robert A. Weinland
Horace E. Wetzell
Francis T. Williams
Merle A. Zimmerman

1924

Ande A. Anderson
E. Lawrence Andrews
Norman E. Beck
Arthur Beedle
Charles H. Bell
Alfred D. Benson
Royden E. Bishop
Harper G. Bitzer
Claude C. Bogardus
Homer N. Booker
John Paul Bosch
Charles M. Buhl, Jr.
James B. Cherry
Joseph D. Church
Charles A. Consalus
William P. Cook
Charles I. Cottingham
Granville S. Dickey
Ralph M. Dillon
Thomas E. Dodds
Charles Dovalovsky
George L. Dunbar
Bernard B. Evans
Russell R. Gannon
William E. Genung
Francis Gohdes
Martin Hamm
Cyril W. Hammond
Howard W. Harrison
Carl H. Hildenbrand
Raymond W. Hogan
William M. Holaday
Marshall Houghn
John T. Hunzicker
Clarence S. Imler
Robert B. Jackson
Harold D. Jones
Clarence M. Kretzer
Gerhard G. Kuechle
Carl D. Laughlin
Harry La Viers
Lonis D. Lutzenberger
Arnold McSpadden
Douglas McGregor
John E. Marek
Robert J. Mathias
John H. Miller
Neil B. Miller
Harold M. Moore
Elmer J. Oswalt
S. Allen Oviatt
Virgil V. Park
Luis Peresutti
Louis E. Pondy
Dale F. Powers
Sadi Santini
Harry C. Slagle
Charles W. Straacke
Norman O. Steele
Robert R. Strub
Vaughn B. Thomas
Fred H. Tibbetts
Conrad W. Traut
Eugene M. Van Scoyk
Walter C. Wagner
W. J. Waterman
Frank E. Wilson
John B. Winney
Charles F. Woyame
Paul D. Wright
Chester H. Yater

Architectural Club

Back Row: SANDS, SMITH, MISS GREEN, PACKARD, SCHOOLEY, THOMAS, RAYBURN, GOLDBERG.

Seventh Row: SCHNEEMILCH, PROF. BRADFORD, GRAFT, ROBB, LORENTZ.

Sixth Row: BEAM, JONES, PROF. CHUBB, PROF. RONAN, HOFFERBERT, BLACK, GORTNER.

Fifth Row: DOBRIC, PATTERSON, ROSE, BURKE, WILLIAMS, BIRCH, HENDERSON, WOOD.

Fourth Row: ABENDROTH, BACON, SIGRIST, VICKERS, KRAUSE. GARMHAUSEN, WOOD, MISS YOUNG, ROYCE, MISS CHANCELLOR.

Third Row: GRIEME, COSTAN, SHAUF, MORGAN, MARVIN, KELLEY, MISS MERRIMAN, IKEHARA, SHARP, KATERHEINRICH, NICOLA, CARTER.

Second Row: KALTENBRUN, CARTER, AXLINE, GREEN, WORTHLEY, HAMMOND, MISS MORRIS, WADE, AMMON, MCCURRAN, SMALL, BOSTER, MISS SMITH, JACK, KARLSBERGER.

Front Row: FLING, MAFFET, ARNOLD, SHOEN, KROB, EGGERT, BADGLEY, MISS GALLAGHER, SWITZER, JAMIESON, MISS WALKER, MISS STRITTMATER, MISS MARTIN, GOLLER, HUHN, COADY.

Architectural Club

Established 1906

OFFICERS

M. P. Coady - - - - - - - - - *President*
T. W. Rayburn - - - - - - - - *Vice President*
Mary Walker - - - - - - - - - *Secretary*
Hilda Young - - - - - - - - - - *Treasurer*

FACULTY MEMBERS

H. Baumer
J. M. Bradford
C. St. J. Chubb, Jr.
Geo. Fraser
W. C. Ronan

1923

J. M. Arnold
C. D. Badgeley
R. A. Bahling
M. F. Coady
E. E. Eggert
R. R. Fling
Katherine Gallagher
R. D. Gallen
J. Goldberg
A. Graff
A. W. Huhn
A. Jack
A. Jamieson
R. M. Krob
H. A. Lorentz
J. F. McCurran
V. McQuilken
M. Ross
H. D. Schneemilch
R. M. Schooley
H. J. Shoen
Ruth Stritmatter
Mary Walker
J. Williams
P. L. Wood
Hilda Young

1924

O. Ammon
H. Boster
M. Bracy
Wm. E. Carpenter
J. Chancellor
R. Clotts
W. Green
P. Hofferbert
C. Jones
E. Katerheinrich
E. E. Martin
C. Merriman
Ruth Morris
D. McMurchy
W. G. Nicola
T. W. Rayburn
H. Rose
R. R. Royce
W. Sanpon
C. M. Sharp
J. J. Small
J. E. Thomas
R. V. Wade
C. M. Williams
D. E. Wood

1925

F. J. Abendrath
C. W. Aborn
R. D. Ayers
C. H. Bacon
J. F. Beem
Geo. Birch
D. E. Boughton
Thomas Broderick
D. Burk
A. Carter
H. Carter
F. R. Dobric
D. Early
Clara T. Ebinger
S. Goodman
J. Gramhauser
E. Green
H. C. Grieme
T. D. Henderson
Albert Kelley
P. F. Krause
E. H. McBeth
R. H. Morgan
T. L. Packard
H. E. Parrot
D. Rees
W. J. Segrest
H. M. Shauf
M. G. Smith
C. Tarra
R. E. Vickers
B. W. Welleston
O. E. Wells

Cadet Officers' Club

The Cadet Officers Club was first established in 1918 at which time there were fifty-nine cadet officer members and Lieutenant Colonel George Converse, Commandant. This organization lasted through the years 1918 and 1919 and was then disbanded. It was re-organized in 1921 with a personnel of one hundred and twenty-two cadet officer members and Lieutenant Colonel Charles F. Leonard and Staff of the Regular Army who are assigned to duty here.

In October of this year the club was again re-organized and proceeded to carry out the intents and purposes of the 1921 organization. Cadet Colonel H. L. Hays by virtue of his rank as brigade commander was elected president, to be supported by and to be a member of the Board of Directors composed of three vice-presidents, three directors, a secretary and a treasurer. Each combatant branch of the Military Department, of which there are three, is represented by one vice president and one director.

Every member of the three advanced courses of Military Science and Tactics is a member of the Cadet Officers Club. This year the Infantry has sixty-eight men enrolled, the Field Artillery forty-five, and the Signal Corps sixty-one. These one hundred and seventy-four men are the personnel of the club.

The Cadet Officers Club Room is in the south side of the Barracks. By and with the authority of the Commandant the club has purchased furniture, musical instruments, and books for the benefit of its members.

The intent and purpose of the Cadet Officers Club is to bring about a closer relationship between the officers within one unit and between all the units. It fosters the principles of military preparedness in all its aspects and endeavors to encourage others in the Military Department to take the advanced courses in Military Science and Tactics and become officers of the United States Reserve Corps so that in an event of war they may be better fitted to serve their country and their flag.

Cadet Officers' Club

OFFICERS

HAROLD L. HAYS	*President*
HOWARD F. HAINES	*Vice President*
HARRY L. TETLOW	*Vice President*
W. H. PHILIPPS	*Vice President*
KENNETH W. JARVIS	*Secretary*
SAMUEL H. RUGGLES	*Treasurer*
GRAHAM K. BRECK	*Board of Directors*
FRANK B. GIBSON	*Board of Directors*

INFANTRY

Arthur K. Beedle
Arthur H. Bell
Harold S. Bown
Graham K. Breck
Harold T. Burnham
Durain C. Butts
Donald J. Church
Chester A. Cockerill
S. Steele Conaway
John H. Curry
Jesse C. Dungan
Simon Dunkle
Nelson H. Dunlap
Walter A. Edwards
Gilbert M. Elliott
Glenn L. Fortune
Lyman A. Garber
Milton O. Gardner
Adolph E. Goodman
Ray B. Gross
Loyd C. Groves
William R. Hall
Martin Hamm
Virgil L. Hansley
Lowell K. Hanson
Howard W. Harrison
James D. Hartshorne
Harold L. Hays
LeGrande H. Headington
C. L. Hecker
Roy D. Hildebrand
Nelson T. Howe
Elbert G. Jones
Harold D. Jones
Thomas A. Kelley
B. H. Kleinmaier
Orville L. Lawrence
Martin Leatherman
Thomas P. Lewis
Austin O. Lemasters
Paul G. Minneman
Mark T. Morgan
William G. Murphy
Maurice R. Myers
Herbert W. Neunherz
Alden R. Pinson
David S. Prosser
Roscoe E. Robins
Samuel H. Ruggles
Elbert V. Silver
Claud C. Skaates
Carl B. Smith
Keith R. Smith
Robert E. Stoddard
Harry L. Tetlow
Donald W. Tripp
Loy A. Updegraff
Robert H. Velty
Harry C. Vollrath
Harold G. Walters
James E. Webster
William W. Wilson
Paul D. Wright

FIELD ARTILLERY

Arthur C. Avril
Eric J. Bender
N. Eldred Bingham
Donald S. Boughton
Charles Buhl
Edward Burkhalter
Oliver Combs
William P. Cook
William P. DerMott
Charles Dovalovsky
Orin V. Earhart
John H. Fry
Paul B. Gibson
Otto W. Habel
Howard F. Haines
O. E. Hamilton
Paul W. Hofferbert
Glenn R. Hull
Paul L. Kirk
Homer A. Lorentz
Frederich H. MacLaren
Charles S. Merion
Clarence A. Miller
Frank H. Millikin
William C. Mumma
Paul A. Nussdorfer
Charles L. Palmer
Walter L. Penberthy
Charles M. Sharp
Fred B. Smith
Rodney F. Stilwell
Edward S. Statler
Robert J. Sutton
Lorin H. Talbot
C. F. Waterman
R. A. Weinland
William H. Weldon
John B. Winney
Max L. Worthley
George E. Zeigler

SIGNAL CORPS

Charles D. Albright
George H. Allen
Dale K. Auck
Robert C. Ayers
Paul J. Birkmeyer
Frederick W. Brixner
Rolla N. Carter
Bayard Cherry
James M. Comly
Tom G. Crabtree
Walter S. Darling
Edward W. Daugherty
D. R. DeRoche
Paul G. Edwards
Russell P. Egry
Edward F. Ferguson
John Fies
Lawrence C. Neeb
G. Klemm Zulandt
J. R. Gebhart
Howard S. Glenn
Milo C. Hart
Herman L. Hartzell
Sheldon C. Hayward
Irwin H. Heitcamp
Kenneth W. Jarvis
Leo R. Jacquot
Robert F. Jones
Henry W. Keller
William M. Kellogg
Orville F. Lenk
J. William Long
Thomas H. Metters
George R. Miller
Henry T. Miller
Virgil Park
Glenn M. Perry
W. H. Philipps
Gilbert O. Rahrig
Max Rayburn
Harlow W. Rettig
P. E. Rush
Roy W. Schneider
Robert D. Shields
L. B. Smith
Charles S. Thompson
Howard A. Thurston
Harold Wasson
H. E. Watson
Howard S. Williams
W. E. Winterhalter
Elmer C. Wise
R. R. Murdock

History Club

Back Row: PROF. HILL, MR. MARION, PROF. SIEBERT, PROF. WASHBURNE, MR. REZNECK.

Third Row: MISSES SLATER, PITZ, MCCOY, NICHOLS, GELVIN, KUENZEL.

Second Row: MISSES SCHLOSE, GILLESPIE, HASKINS, WIRTHWEIN, WHITE, MCCRACKEN, KILGORE.

Front Row: MISSES DURBIN, SMITH, BRAUCH, SCHOLL, STROM, RUHLEN.

History Club

OFFICERS

Diathea Centura Scholl	*President*
Helen D. Ruhlen	*Vice President*
Beatrice Strom	*Secretary*
Lillian M. Brauch	*Treasurer*

HONORARY MEMBERS

Mr. Adelbert J. Beyer
Prof. Francis W. Coker
Prof. Arthur C. Cole
Prof. Lawrence F. Hill
Prof. Homer C. Hockett
Prof. George W. Knight
Prof. John R. Knipfing
Mr. Waldo E. Marion
Prof. Edgar H. McNeal
Mr. Arthur H. Noyes
Prof. Walter J. Shepard
Mr. Samuel Reznek
Mr. Richard H. Shryock
Prof. Wilbur H. Siebert
Prof. Henry R. Spencer
Prof. Howard M. Stuckert
Prof. George A. Washburne
Prof. Carl Wittke

GRADUATE

Lela Dischinger
Diathea C. Scholl
Grace M. Slater

1923

Gertrude E. Durbin
Minerva Frazier
Elizabeth D. Gelvin
Helen I. Mayhew
Edith McCoy
Martha McCracken
Leona Mitchell
H. Marguerite Moore
Mary Nichols
Helen D. Ruhlen
Gertrude Schlose
Grace Secrist
Mary Ernestine Van Fleet
Florence E. White

1924

Lillian M. Brauch
Euphrasia Haskins
Mabel Huttenlocker
Mary Johns
Thelma Kilgore
Myra W. Kuenzel
Lillie Maier
Lillian Pitz
Marian Smith
Beatrice Strom
Meta Wirthwein

1925

Eulalia Cox
Hortense Gillespie

Horticultural Society

Back Row: HELLER, PRATHER, SHANAFELT, PETERSON, HOFFMAN, STOLTZ.
Third Row: MR. ELWOOD, MR. HUSSEY, ELLIS, KLEINMAIER, BAMBERGER, HALL. LAMMERS, LUDWIG, FLOYD.
Second Row: MISSES CLOSS, DAVIDSON, HOLLINGER, GREEN, BROWN, MR. MAUTZ, PROF. PADDOCK.
Front Row: SCHMIDT, MCCOWN, HENRY, SMITH, BUCKMAN, FELSHAW, SNAPP.

Horticultural Society

OFFICERS (First Quarter)

FLOYD SMITH	*President*
MARIAN BROWN	*Vice President*
MARGARET CLOSS	*Secretary*
IRWIN BAMBERGER	*Treasurer*

OFFICERS (Second Quarter)

WILLIAM SPEED	*President*
MARCUS BUCKMAN	*Vice President*
MARGARET CLOSS	*Secretary*
DALE STOLTZ	*Treasurer*

FACULTY MEMBERS

Prof. L. M. Montgomery
Prof. Wendell Paddock
Asst. Prof. F. G. Charles
Asst. Prof. P. H. Elwood
Asst. Prof. A. C. Hottes
Asst. Prof. Norman Scherer
Mr. John Morrison

1923

Irwin Bamberger
Margaret Closs
Lucile Davidson
William Ellis
Gordon Hall
Bertram Kleinmaier
C. J. Lammers
George Ludwig
Monroe McCown
Paul H. Mautz
Earl M. Prather
Mark R. Shanafelt
Floyd Smith
William Speed
Harry Stegman

1924

Melvin Beck
Marian Brown
M. E. Buckman
Arthur Burrell
George Hoffman
Stephen Langshaw
Herbert Snapp
Dale Stoltz

1925

Robert Craven
Lewis Eakin
Clarence Felshaw
Norton Henry
Charles Merion
Fernando Nicolas
Raymond Pigion
Stuart Powers
Elmer Rowalt
Erwin Schmidt

1926

Charles Differt

19 NATIONAL AGRICULTURAL CLUB 23

Top Row: RIEGEL, IRWIN, ROBINSON, SIMON, COLVILLE, EWING, MYERS.
Second Row: HIGGINS, M. KURTZ, NOFFSINGER, CHRISTOPHER, MARBLE, DICKEY, BARNHART.
Third Row: DUKE, PAULUS, SKIDMORE, LEATHERMAN, AHRENS, BOVARD, POLLOCK.
Fourth Row: KING, CARNAHAN, EBERSBACH, GRAHAM, HEIM, DOSTER, KENNEDY.
Bottom Row: WINTERS, MCFARLAND, MILNER, RENOLLET, WALL, L. KURTZ.

National Agricultural Club

Founded at Ohio State University, 1922

COLORS: PURPLE AND GOLD FLOWER: RED ROSE

OFFICERS

M. C. SIMON - - - - - - - - - - *President*
N. S. ROBINSON - - - - - - - - - *Vice President*
H. M. COLVILLE - - - - - - - - - - *Secretary*
WILLIAM A. IRWIN - - - - - - - - - *Treasurer*

1923

W. S. Barger
H. H. Barnhart
W. O. Christopher
H. M. Colville
C. O. Dickey
W. K. Ewing
H. A. Higgins
W. A. Irwin
M. C. Kurtz
H. W. Marble
M. R. Myers
C. Riegel
N. S. Robinson
A. H. Sandrock
M. C. Simon

1924

H. G. Ahrens
O. C. Duke
H. F. Kohler
M. Leatherman
A. J. Paulus
C. M. Pollock
J. Skidmore
G. L. Woodburn
R. Y. Woodburn

1925

H. A. Bovard
S. W. Neill
R. W. Hunter
C. B. Wright

1926

L. Carnahan
G. L. Doster
H. Ebersbach
J. Graham
T. B. Heim
H. W. Kennedy
H. D. King
L. V. S. Kurtz
W. S. Milner
R. A. Palmer
H. C. Renollet
B. L. Richardson
H. Wall

Ohio State Optical Society

Front Row: WHITE, ELLIS, MISS GIBSON, PROF. DAVIES, MISS ENGWILLER, SIGLER, GYGLI.
Second Row: LAMB, HENSEL, MERANDA, GRANFIELD, STONER, YOUNG, CRIST, PUETZ, CARGILL.
Third Row: KAHN, HALL, BAILEY, WITTLIG, STEVENS, SCOTT, KING, BURRIS, BEATTY.
Back Row: ROWE, GIFFORD, KIRKPATRICK, STOCKSTILL, BARCHET, REED, BLUE.

Ohio State Optical Society

FACULTY MEMBERS

Professor Howard D. Minchin
Instructor Morgan C. Davies

1923

C. R. Ellis
R. C. Gygli
J. E. Sigler
J. E. White

1924

C. A. Cargill
F. L. Caverly
C. R. Christ
J. L. Crawford
Marion A. Gibson
E. C. Gould
W. J. Granfield
B. C. Hensel
M. B. Lamb
W. J. Meranda
S. D. Parker
A. J. Rowe
O. N. Sparrow
C. H. Stoner
W. F. Young

1925

H. Blue
W. L. Burris
J. V. Conlon
R. M. Hall
H. J. Kahn
C. M. King
C. Paddoll
L. E. Puetz
W. F. Scott
W. B. Stevens
T. E. Stockstill
A. H. Wittlig

1926

M. Bailey
Ira V. Barchet
G. W. Beatty
S. E. Edgar
Christine A. Engwiller
C. J. Ernst
G. G. Gifford
J. R. Hubbard
S. L. Kirkpatrick
H. J. Kramer
W. H. Reed

Progressive Dairy Club

Back Row: SATOW, MATSON, C. ROBINSON, CRAIG, BINGHAM.
Third Row: GRUENINGER, SPAFFORD, SKIDMORE, LAWLER, CRAWFORD, LEWIS.
Second Row: ECKELBERRY, HINMAN, MYERS, WEISER, YOUNG.
Front Row: KOCHHEISER, QUAYLE, STEVENS, AHRENS, BURRIS, PROF. ERF.

Progressive Dairy Club

Established 1921

HONORARY MEMBERS

Dean Alfred Vivian
Prof. Oscar Erf
Mr. C. T. Conklin
Mr. H. D. Drain
Mr. D. S. Kochheiser
Mr. R. B. Stoltz

MEMBERS

H. G. Ahrens
H. H. Barnehart
G. F. Beese
N. C. Bingham
V. D. Burris
W. Christopher
T. E. Cleppenger
William Craig
H. Crawford
C. O. Dickey
E. M. George
R. Grueninger
Ralph Hinman
H. K. Kohler
T. W. Lawler
George Lewis
H. W. Marble
M. R. Myers
J. M. Quayle
C. W. Robinson
N. S. Robinson
H. M. Sherwood
M. C. Simon
J. C. Skidmore
A. T. Smiley
E. A. Spafford
C. L. Stevens
C. W. Stoneburner
J. Ward
H. H. Weiser
L. L. Wolcott
L. A. Young

Dairy Products Judging Team

Christopher, Lawler, George

INDIVIDUAL RATINGS

E. M. George—*First on all products and third on butter*
W. V. Christopher—*First on cheese.*
J. W. Lawler—*Second on cheese*

TEAM RATINGS

First on all products.
First on cheese.
Third on butter
Third on Milk

University Grange

OFFICERS

J. I. Falconer	*Master*
Arthur Hathaway	*Overseer*
Carl Vandervort	*Lecturer*
Genevieve Hess	*Chaplain*
Wilbur Beane	*Steward*
R. M. Thomas	*Ass't Steward*
Eva Hafford	*Lady Ass't Steward*
Lorena Mendenhall	*Ceres*
Doris Merril	*Pomona*
Francis Kaufman	*Flora*
T. G. Watson	*Secretary*
Ben Davis	*Ass't Secretary*
Horace Vandeveer	*Treasurer*
Harold G. Hodson	*Gate Keeper*
Robert Woodburn	*Pianist*

University Grange

MEMBERS

Sherman L. Anderson
Mrs. Sherman L. Anderson
Herman Armbruster
T. D. Arnold
Chas. M. Bane
Geneva Bane
Paul Bangham
Homer H. Barnhart
Anna Mary Barr
Robert Barthelmeh
Kenneth V. Battles
Gladice Bauman
L. D. Baver
Wilbur E. Beane
Firman E. Bear
Weltha Beck
Ralph Beerbower
Eldred N. Bingham
Harold A. Bishop
Sigmund Bliss
L. H. Bohley
Katherine Borchers
Nile N. Border
Harry Bovard
Blanch B. Bowers
Helen Bowers
Jacob Bowers
Dorothy Briggs
Mary Brombaugh
W. W. Brownfield
Dorothy Bunker
Jeannette Butler
Edna Callahan
Helen Carpenter
Elsie M. Cherrington
Castor P. Chrisman
Winfred Christopher
Donald F. Christy
Dana G. Coe
H. M. Colville
Guy W. Conrey
Thos. A. Cook
Herbert Coons
Edna Cramer
Harold H. Cramer
Bernard Cryder
Chas. D. Curry
Ben H. Davis
Franklin Davis
W. O. Deaver
Herbert Delk
Harold W. Derge
Mary Florence Devitt
K. W. Dittmer
Charles F. Dodd
Louis Doolittle
B. M. Durbin
Howard Ebersach
William Ellis, Jr.
Helen Ely
Oscar Erf
Wallace Erskin
Etta Esakovich
Chas. O. Esselbaugh
Arthur H. Evans
Mary Evans
Ella Everett
John Everett
J. I. Falconer
C. L. Felshaw
Clark Fenn
John Finan
H. Dean Fleming
Howard W. Forsyth
Homer V. Foster
Roscoe W. Franks
Signe Freestrom
Howard D. Gaeb
Alma Garvin
Clarence Gehrig
Carl Gibboney
Edwin R. Gordin
John F. Graham
Kathryn Greensburg
Albert M. Griffin, Jr.
E. W. Groves
N. B. Gusler
John Daulton Guthrie
Esa Haddad
Eva J. Hafford
M. G. Hall
Dorothy Halter
Lowell N. Hancock
Paul Hanes
H. W. Harshfield
Morris F. Hartman
Arthur H. Hathaway
Marie L. Haueisen
Alfred Haferfield
Miriam Hawkins
George A. Hayes
Calvin Heilman
H. A. Heimes
Genevieve Hess
James S. Hine
Mrs. James S. Hine
R. A. Hinman
Marion Hoddick
Harold G. Hodson
Raymond Hoff
James Hostetler
Hulda Horst
Esther Howenstine
Clayton H. Huff
W. H. Huff
Helen Hunscher
R. C. Huston
Chester Hutchison
Helen Hutenlocher
Arthur J. Irvin
Wm. A. Irvin
Frederick W. Ives
Earl K. Jacoson
Wm. Marion Jackson
Julia Jaster
Orin H. L. James
C. S. Jenkins
Coel Jividen
Jane Johnson
Thomas H. Johnson
S. L. Jordan
E. R. Keller
O. R. Keyser
J. R. Kimber
W. Kirkbaum
Doris Kissinger
Troy E. Klepinger
Lucille Kock
Eloise L. Krause
Robert Krietler
James Kyle
Robert Lang
Stephen Langshaw
Faith Lanman
Martin Leatherman
J. D. Leavengood
Houston Leemaster
Austin O. Lemasters
Vivian Lepard
Walter J. Leppert
George Lewis
Ralph Howard Lichti
Everett indsey
Harold Lintner
Doris Linebaugh
Lois Lintner
Mrs. C. E. Lively
Charles Elson Lively
O. D. Long
Ruth Lukens
J. T. Lyman
Mrs. J. T. Lyman
Homer McClure
Bernice McKinstry
Carl L. Mack
Elizabeth Madden
Helen Madden
Marjorie Maddox
Myrtle Maibauer
Alonzo W. Marion
Audrey Maloney
C. L. Marshall
Helen Marrill
Ralph Matson
Joseph J. Mattus
Lorena Mendenhall
Phyllis Mendenhall
Kenneth Michael
Ethel Miller
Russell W. Miller
Wm. S. Milner
J. W. Minarik
L. M. Montgomery
Mrs. L. M. Montgomery
R. M. Montgomery
Louise Moody
Hobart L. Moore
William McKinley Moore
B. D. Morgan
Florence Moyer
William F. Murray
D. S. Myer
Maurice Myers
Sheldon Neill
Valma Nelp
W. T. Newton
Letha Nixon
Mildred Nothstine
E. D. Nottsinger
Paul Nussdorfer
R. W. Oberlin
Herbert Osborn
Walter Pabst
Aaron J. Pancake
Cloyse Parish
Frank H. Parkinson
Albert J. Paulus
Josephine Persing
Chas. S. Plumb
M. W. Phillips
Calvin Pollock
Lavere Potter
Mildred Pratt
Mary Preisendorfer
Benjamin F. Prentiss
Minnie Price
Wanda Przyluska
H. C. Ramsower
Mrs. H. C. Ramsower
Malcolm Reed
Josephine Reussner
Homer C. Richardson
Cecil D. Rife
Ralph Rife
Lowell E. Riggs
Chester Lee Riegel
L. R. Rinck
Neil S. Robinson
Roy Roller
Leonard Rothe
Clarence E. Rowland
Floyd J. Ruble
Mrs. Floyd J. Ruble
Clem W. Russell
Dorothy Ryder
Hilda Rymer
A. H. Sandrock
Harold Saxton
Marie Sayles
Rudd Saylor
Walter Schaeffer
Helen Scheffler
John R. Schofield
Ernest Schweyer
Edison Shepherd
Lucille Shilling
Wea Simmonds
Jack L. Simpson
Bernadine Smith
Bob Bill Smith
Pauline Snyder
Edna F. Solomon
A. L. Sorensen
William S. Speed
Warden Sprowls
Cecil E. Stebleton
Harry W. Stegman
Rose Stetelman
Esther Stickel
Mrs. Robert B. Stoltz
Robert B. Stoltz
Margaret E. Stratford
Dale W. Stump
Francis Taylor
Paul W. Teegarden
Forest E. Tetter
Robert L. Thomas
R. M. Thomas
D. W. Titterington
Charles W. Tozzer
Francis Trimby
Melville C. Trucksis
James Trumbull
Carl W. Vandervort
Alfred Vivian
Mrs. Alfred Vivian
Ray Wagner
Frank Walker
B. A. Wallace
James D. Ward
T. G. Watson
Mrs. T. G. Watson
Olive R. Watson
C. A. Weaver
Wade Wehr
Oma Wells
Helen Westervelt
Velma White
W. M. Wilcox
Clifford Wilson
Mildred L. Wiseman
Willard H. Wolf
Geo. Logan Woodburn
Robert L. Woodburn
Eleanor Wright
Walter W. Wycoff
Helen M. Yerger
Marjory Yost
Paul A. Young
Earl Zeisert
Edwin Ziegbeld
Lillian Ziegfeld
Ralph W. Zimmerman

Top Row: MISSES CRAMER, STEVENS, DOWNING, EBERHARD, OSBORNE
Second Row: MISSES CARRAN, R. HIGH, CLARK, LURIE, WARREN.
Third Row: MISSES JOHNSON, RENZ, GEIGER, BAKER, M. HIGH.
Bottom Row: MISSES KNAUSS, SWOPE, GELDER, HELM, PHELLIS.

Philomathean Literary Society

Organized 1894

COLORS: ORANGE AND LIGHT BLUE

OFFICERS

EDNA CRAMER	*President*
ELIZABETH FALTER	*Vice President*
HELEN SCHRIDER	*Secretary*
WILLIARD LIGGETT	*Treasurer*

1923

Margaret Closs
Eloise Downing
Florence Eberhard
Helen Ruhlen
Martha Stevens

1924

Harriet Carran
Maye Clark
Edna Cramer
Elizabeth Falter
Ruth High
Beatrice Holland
Williard Liggett
Bertha Lurie
Mildred Osborne
Ruth Warren

1925

Frances Baker
Marian Bingham
Gertrude Gardner
Mildred Geiger
Dorothy Gelder
Dorothy Helm
Martha High
Pauline Johnson
Charlotte Knauss
Lucille Renz
Helen Schrider
Margaret Sweney

1926

Mable Brown
Dorothea Closs
Marjorie Phellis

Top Row: HENRY LONDON WILSON, LORIN ANDREW THOMPSON, WILLIAM HICKS JEFFERS, JOHN L. LAMONTE.

Middle Row: HARLAN HAWTHORNE HATCHER, HOBART ERNEST ROWLANDS, KENNETH CLARK RANDALL, ROBERT THOMAS POLLARD.

Bottom Row: WARD MCLAUGHLIN MILLER, JAMES FITZJAMES FULLINGTON, FRANK ALLEN GRISMER, RALPH BENJAMIN ALSPAUGH.

Not in Picture: EDWARD FREDRICK HARDEN.

Delphic Literary Society

Back Row: MISSES ELIZABETH ARROWSMITH, BILLINGTON, SMITH, WHITE, LADY, MINTERN, ROGERS.

Middle Row: MISSES CHAMBLIN, REEVES, KIMMEL, SELBACH, DEFENBAUGH, SANDUSKY, LYONS, OESTERLE.

Front Row: MISSES DARRAGH, EMILY ARROWSMITH, JAMES, PORTER, DYER, HALL, BLACKBURN, CUMMINS.

OFFICERS

DOROTHY PORTER - - - - - - - - - *President*
JEAN JAMES - - - - - - - - - - *Vice President*
EMILY ARROWSMITH - - - - - - *Secretary-Treasurer*

Established 1916

COLORS: SILVER AND CHERRY

MEMBERS

Elizabeth Arrowsmith
Emily Arrowsmith
Ava Billington
Elizabeth Blackburn
Virginia Chamblin
Edith Cummins
Elizabeth Darragh
Pauline Defenbaugh
Florence Dyer
Wilma Eilbert
Mildred Ferree
Genevieve Hall
Jean James
Marie Kimmel
Katharyn Laird
Mercedes Lyons
Marjorie Minturn
Nelle Oesterle
Dorothy Porter
Marjorie Reeves
Mabel Rogers
Laura Sandusky
Lucille Selbach
Aleta Shover
Ruth Smith
Florence White

American Ceramic Society

Back Row: MERRITT, LEPPER, DOLL, LENN, KUECHLER, MONTGOMERY, HUGHES.
Middle Row: STEVENS, MELICK, PRESSLER, GIBSON, MASSEY, STUBBINS, KAUTZ, SCHMUNK, GOULD, PORTER.
Front Row: ADCOCK, DEVOL, BALDAUF, HEMSTEGER, HARROP, WATTS, ROBSON, SMITH, FESLER, CURRAN, KING.

STUDENT BRANCH
AMERICAN CERAMIC SOCIETY
Established 1915

OFFICERS

C. A. SMITH - - - - - - - - - *Chairman*
EDWARD BURKHALTER - - - - - - - *Vice Chairman*
A. B. DEVOL - - - - - - - *Secretary-Treasurer*

FACULTY MEMBERS

C. B. Harrop
J. T. Robson
A. S. Watts

POST GRADUATES

A. V. Henry
R. M. King
E. E. Pressler

1923

A. S. Adcock
E. E. Baldauf
J. H. Curran
A. B. DeVol
R. T. Fesler
Frank Gibson
S. E. Hemsteger
K. M. Kautz
C. E. Massey
E. L. Murray
L. Schmunk
C. A. Smith
W. J. Stubbins

1924

Edward Burkhalter
C. D. Clawson
R. E. Gould
Cecil Hart
W. M. Hughes
A. H. Kuechler
Nelson Melick
C. W. Merritt
G. B. Montgomery
W. D. Overman

1925

C. E. Doll
A. E. Lepper
W. E. Lenn
E. C. Milliken
P. W. Porter
C. B. Stevens

1926

H. B. Bachman
W. P. Carey
E. C. Guisinger
J. H. Lumley

American Legion

OHIO STATE UNIVERSITY POST, No. 150

Founded October 12, 1919

OFFICERS

JAMES M. PATCHELL	*Commander*
R. R. FLING	*Vice Commander*
ARTHUR R. THEOBALD	*Adjutant*
JOSEPH A. PARK	*Finance Officer*
YANCEY J. BRUCE	*Historian*

PREAMBLE OF THE NATIONAL CONSTITUTION

For God and Country, we associate ourselves together for the following purposes:

To uphold and defend the Constitution of the United States of America; to maintain law and order; to foster and perpetuate a one hundred per cent Americanism; to preserve the memories and incidents of our association in the Great War; to inculcate a sense of individual obligation to the community, state and nation; to combat the autocracy of both the classes and the masses; to make right the master of might; to promote peace and good will on earth; to safeguard and transmit to posterity the principles of justice, freedom and democracy; to consecrate and sanctify our comradeship by our devotion to mutual helpfulness.

American Society of Agricultural Engineers

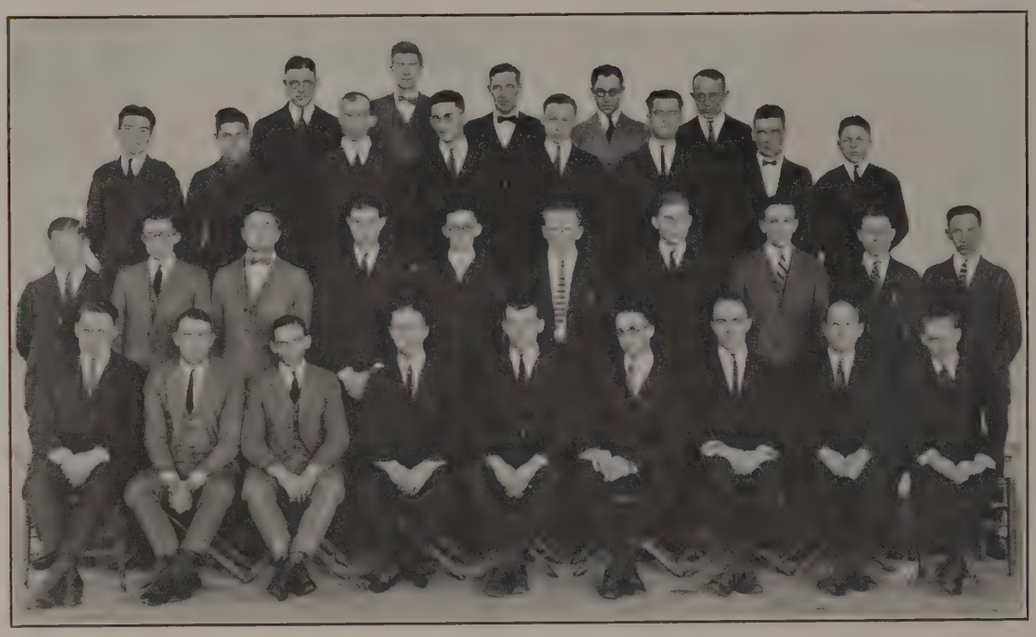

Back Row: PROF. G. W. MCCUEN, C. O. REED, F. W. IVER, MR. W. P. MILLER, PROF. P. B. POTTER.

Third Row: R. A. PALMER, B. D. MORGAN, I. S. KEENEY, CECIL RIFE, R. E. MERRY, A. H. BELL, CLYDE FOSTER, PERRY SNIDER.

Second Row: C. O. ESSELBAUGH, E. J. UTZ, S. J. BELKNAP, J. E. EVERETT, R. L. WOODBURN, A. L. BURRAS, F. P. TAYLOR, F. R. DAVIS, W. R. KRAMER, C. E. STEBELTON.

Front Row: R. E. KREITLER, W. B. MONTAGUE, G. S. WRIGHT, R. C. BEHYMER, R. D. BARDEN, W. C. SWAGLER, R. I. BEERBOWER, F. J. MILLER, EDISON SHEPARD.

OFFICERS

R. D. BARDEN - - - - - - - - - - *President*
A. GLENDENNING - - - - - - - *Secretary-Treasurer*
PROFESSOR P. B. POTTER - - - - - - - *Faculty Advisor*

OTHER MEMBERS

R. C. Buck
W. H. Craig
Donald Giller
A. Glendenning
H. M. Lemasters
O. D. Long
C. O. Violet

Chinese Students Club

Back Row: J. Y. CHAN, S. POND, T. J. WU, C. M. SUN, M. Y. CHIU.
Front Row: C. SHEN, S. H. TAO, L. K. HUANG, Y. L. PUN, W. W. TSOU, Y. K. LIAO.

OFFICERS

T. J. WU	*President*
CHENNAN SHEN	*Secretary*
SAMPSON POND	*Treasurer-Manager*

MEMBERS

James Y. Chan	Chennan Shen
H. Cheng	C. M. Sun
M. Y. Chiu	H. H. Sung
Y. C. Chu	S. H. Tao
T. H. Fang	W. W. Tsou
Miss T. C. Hwang	T. S. Wang
Y. K. Liao	K. L. Wong
Sampson Pond	T. C. Wu
Y. L. Pun	T. J. Wu

Episcopal Club

Back Row: BETTY MCCOY, MABEL YEAGER, EVA CARVER.
Third Row: KATHERINE FROMME, GRACE HENDERSON, RUTH SELLS, BETTY ANTHONY, MARJORIE MATCHETTE, LAURA CABELL, JULE SELBY, HELEN SCHEFFLER, ALMIRA WAGNER.
Second Row: FLORENCE GARLAND, MARGARET OSBORNE, NAOMI INGRAM, RUTH SMITH, REV. F. C. RANDOLPH, ELEANOR SMITH, DOROTHY LYFORD, MARY MOORE, MARIAN SMITH.
Bottom Row: META WIRTHWEIN, ZORAYADA SHEETZ, DOROTHY KRESS, HELEN MCKEOWN, ELIZABETH ARROWSMITH, ELIZABETH DARRAGH, EDITH HUTCHINSON, MERCEDES DOBELL, EMILY ARROWSMITH, GEORGIANA PRESTON.

OFFICERS

HELEN MCKEOWN	*President*
EMILY ARROWSMITH	*Vice President*
MARIE KIMMEL	*Secretary*
META M. WIRTHWEIN	*Treasurer*
MISS LOUISE KELTON MRS. JOHN B. PRESTON REV. F. C. F. RANDOLPH	*Advisors*

French Club

OFFICERS

VIRGIL A. JACKSON	*President*
MARGARET FINCKEL	*Vice President*
LILLIAN K. SMITH	*Secretary*
ALFRED H. KNOUFF	*Treasurer*
FLORENCE E. TUROWSKI	*Social Chairman*

FACULTY MEMBERS

Robert Foure — Helene Foure

GADUATE

Ralph M. Howell

1923

Virgil A. Jackson
Lillian Kruger
Louise Marshall
Dorothy Porter
Clara Singrey
Lillian Smith

1924

Helen Campbell
Olive Davy
Ruth Dill
Frank Guthrie
Grace Henderson
Estella Rogers
Elinor Rossbach
Katherine Stewart
Dorothy Welter

1925

George Deeter
Margaret Finckel
Katherine Fromme
Emory Glander
Charlotte Hoop
Alfred H. Knouff
Marion Swickard
Florence Turowski

1926

Frances Addison
Anne Bowman
Lilyan Bradshaw
Fern Flickinger
Eleanor Heaton
Pauline Horlocker
Lillian Maetzel
Ruth Monesmith
Helen Shick
Pearle Silverman
Ruth White

Grapplers Club

Back Row: CRABB, AHRENS, FOOTE, CHRISMAN, STEELE, CROFT, JOHNSON, BIEL, HERSKOVITZ.

Front Row: FRESHLEY, ROBINSON, GLAESER, HALL, MARTTER, CHURCH, MOORE.

OFFICERS

BERNARD N. CRYDER - - - - - - - - - *President*
PERRY F. MARTTER - - - - - - - - *Vice President*
GORDON A. HALL - - - - - - - - *Secretary-Treasurer*

MEMBERS

Harold G. Ahrens
Wayne L. Balliet
David Biel
Donald Calhoun
Paul C. Chrisman
Winfred O. Christopher
Donald L. Church
Kenneth Crabb
Daniel R. Croft
George T. Cross
Bernard N. Cryder
Berne Davis
Charles H. Foote
Fred M. Freshley
Jesse R. Glaeser
William Greene
A. C. Haft
Gordon A. Hall
Moses Herskovitz
Ralph Hinman
Thomas L. Johnson
Austin O. Lemasters
Perry F. Martter
Kenneth Moore
Cloyce L. Parish
Neil S. Robinson
Harold E. Slager
Harry D. Steele
Eldon W. Studer
Charles O. Violet
Edward Watkins

Home Economics Club

OFFICERS

LILLIAN C. ZIEGFELD	*President*
DOROTHY W. NEWTON	*Vice President*
COELL JIVIDEN	*Secretary*
ELLA EVERETT	*Treasurer*

FACULTY ADVISORS

Miss Faith R. Lanman
Miss Lelia McGuire
Mrs. Grace G. Walker

MEMBERS

Lucinda May Alexander
Ethel Anderson
Anna Barr
Vivian Boyer
Hazel Brewster
Dorothy Briggs
Helen Cahill
Hartzell Caldwell
Helen Carpenter
Dorothy Charleton
Elsie Cherrington
Angelyn Conrad
Gladys Cornwell
Blanche Coyne
Edna Cramer
Charlotte Darragh
Dorothy Darragh
Mary Devitt
Lois Doolittle
Etta Esakovich
Ella Everett
Margaret Foster
Elsie Friebel
Marian George
Rossie Greer
Marian Griffith
Dorothy Hague
Virginia Hague
Genevieve Hall
Miriam Hawkins
Helen Hunscher
L. Monne Jackson
Anna Jaros
Coell Jividen
Lucile Koch
Eleanor Lehne
Doris Linebaugh
Lois Lintner
Sara Long
Elizabeth Madden
Helen Madden
Myrtle Maibauer
Frances Mason
Phyllis Mendenhall
Doris Merril
Dorothy Milligan
Martha Nelson
Dorothy Newton
Helen Nice
Letha Nixon
Josephine Pershing
Mildred Postal
Ednora Prillerman
Mary Pritzendorfer
Dorothy Riegel
Helen Scheffler
Glenna Schlitt
Bertha Schlose
Josephine Sedgwick
Aleta Shover
Gertrude Slater
Pauline Snyder
Rose Stetelman
Martha Sullivan
Kathleen Swope
Eva Swern
Margaret Tanner
Clara Weishaupt
Helen Williams
Lillian Ziegfeld

Latin League

Back Row: PROF. HODGMAN, PROF. ELDEN, PROF. SMITH, HELLE.
Middle Row: MISSES POUND, HUDDLESTUN, KETTERER, FOSTER, MCCONAUGHY, COLLINS, YAGER, SHEETS.
Front Row: MISSES LUCKS, POSTLE, VANCLEAVE, DILL, TAYLOR, MILLONIG, WATERS, DEEDS.

OFFICERS

E. OLIVE TAYLOR	*President*
RUDOLPH HELLE	*Vice President*
RUTH E. DILL	*Secretary*
PEARL M. RINNERT	*Treasurer*

FACULTY MEMBERS

Prof. Wallace S. Elden
Prof. Arthur W. Hodgman
Prof. Stanley B. Smith

MEMBERS

Ferne M. Alford
Victor A. Barnes
William Bartram
Charles D. Bingham
Mary Bolenbaugh
Elmer Bowers
Helen Deeds
Ruth E. Dill
Robert G. Earl
George A. Finch
Frances M. Foote
Florence E. Foster
Rudolph Helle
W. J. Herbert
Nelle Huddlestun
Margaret L. Ketterer
Marion Lucks
Charlotte McConaughy
Ruth Marshall
Alma A. Millonig
Dorothy K. Postle
Laura G. Pound
Frederick Pride
Pearl M. Rinnert
Dorothy Sebring
Mary Sheets
E. Olive Taylor
Jane Van Cleve
Josephine Waters
Elizabeth F. Yager

Natural History Club

Back Row: Wm. J. B. SWANK, WILLIAM ELLIS, JR., A. H. WIEBE.
Third Row: J. T. POTGIETER, C. A. GEHRIG, R. A. DOBBINS, C. R. NEISWANDER, H. S. PETERS.
Second Row: MISSES E. L. PATTERSON, M. A. HART, L. K. KRUEGER, J. W. JASTER, F. W. DYE.
Front Row: A. E. MILLER, C. M. SIMON, R. J. CAMPBELL, M. P. NICHOLS, T. J. NAUDE, T. A. COOK.

OFFICERS

M. P. NICHOLS - - - - - - - - - - *President*
A. E. MILLER - - - - - - - - - - *Vice President*
F. W. DYE - - - - - - - - - *Secretary-Treasurer*

MEMBERS

R. J. Campbell
R. A. Dobbins
Miss F. W. Dye
William Ellis, Jr.
C. A. Gehrig
Miss M. A. Hart
F. W. Hull
Miss J. W. Jaster
Miss L. K. Krueger
A. E. Miller
T. J. Naude
C. R. Neiswander
M. P. Nichols
Miss E. L. Patterson
H. S. Peters
J. T. Potgieter
O. R. Sands
C. M. Simon
C. R. Snider
Wm. J. B. Swank
A. H. Wiebe
C. R. Wingerd

Newman Club

Organized 1893

Reorganized Under New Constitution 1920

REV. MSGR. O'NEIL - - - - - - - - - - - - - *Chaplain*
DR. JAMES E. HAGERTY - - - - - - - - - *Faculty Advisor*

CABINET

PETER C. POSS - - - - - - - - *President and General Chairman*
KATHRYN FALLER - - - - - - - *Vice President and Social Chairman*
MARTHA BRENNAN - - - - - - - *Secretary and Membership Chairman*
CHARLES LISKO - - - - - - - - *Treasurer and Finance Chairman*
MICHAEL DESMOND - - - - - - - - - - *Publicity Chairman*
HELEN KENNEDY - - - - - - - - - *Religious Chairman*
THOMAS KELLY - - - - - - - - - - *Special Chairman*

HONORARY MEMBERS

George M. Bolling

Wylie T. Conway

Selter R. Foure

Mrs. Selter R. Foure

James E. Hagerty

Charles F. Leonard

Arthur H. Noyes

Miss Ethel C. Scofield

Ohio State Filipino Club

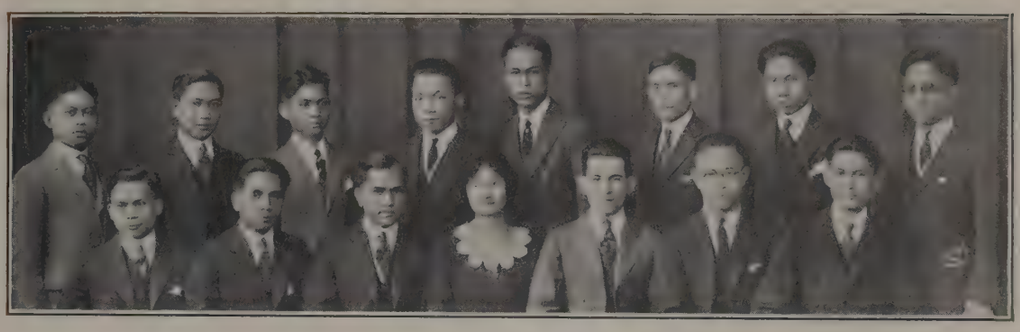

Back Row: MARMITA, E. T. LOPEZ, QUEZADA, ESGUERRA, GARCIA, NICOLAS, CARIAGA, M. SIPIN.
Front Row: AQUINO, RAYMUNDO, ARCINAS, MISS SAPAO, L. V. LOPEZ, T. SIPIN, ABARA.

Founded 1919

COLORS: PINK AND WHITE FLOWER: CADENA DE AMAR

OFFICERS

BEN C. ARCINAS	*President*
LUIS V. LOPEZ	*Vice President*
LUCIANO RAYMUNDO	*Secretary*
MISS LEODEGARIA SAPAO	*Treasurer*
PROF. F. E. LUMLEY	*Faculty Advisor*

MEMBERS

Andres L. Abara
Servillano Aquino
Ben C. Arcinas
Mamerto L. Cariaga
Eliseo Esguerra
Roque Reyes Garcia
Eufemio T. Lopez
Luis V. Lopez
Fernando Nicolas
Fabio P. Quezada
Luciano Raymundo
Miss Leodegaria Sapao
Mateo Sipin
Telesforo Sipin

Ohio State Pharmaceutical Association

Back Row: PARK, VOTAVA, SEGAL, ABRAHAM.

Fourth Row: ISAREL, GILES, MILLER, JISA, PROTUS, BAMBERL, FRODE, DAVIS, GLADELL, HANDLEMAN, RUHLMAN, STEIN.

Third Row: SILBERBERG, MILLER, CARR, ABRAHAM, SOSKIN, MYERS, REIDER, MURSTEIN, MONTGOMERY, MCCAULEY, MCLEAN, MCKEE, ARONOSKY.

Second Row: UHLRY, SILVER, KRITCHMAN, HINES, MISS DZIEDZICKI, MISS MOYER, MISS BECK, MISS REED, EPSTEIN, LAMBERT, HOTTOIA, STEIN, RUSSACK.

Front Row: STIVERSON, RICE, EISENHUT, LOUKS, MR. KEYSER, MR. CHRISTMAN, MR. BROWN, DEAN DYE, MR. WILLIAMS, MR. STEVENS, RYAN, ADAMS, FERRIS, BUIRLEY.

OFFICERS

NELLIS CHRISTMAN	*President*
COLEMAN R. LOUKS	*First Vice President*
OLIVER C. EISENHUT	*Second Vice President*
ROYAL J. ADAMS	*Secretary-Treasurer*
THOMAS H. RYAN	*Master of Ceremonies*

MEMBERS

A. E. Abraham
L. G. Abraham
R. J. Adams
W. Aronosky
C. J. Baker
T. J. Bamberl
Miss C. M. Beck
H. L. Beject
H. A. Blasir
M. F. Buirley
W. J. Carey
E. S. Carr
H. C. Chambers
W. Cheffy
N. Christman
H. A. Davis
Miss K. Dziedzicki
C. A. Ebenhack
O. C. Eisenhut
E. S. Epstein
W. S. Essex
R. M. Ferrus
C. M. Giddings
A. M. Giles
H. S. Gladell
A. Goldberg
L. Goldman
L. Handleman
C. Hines
H. A. Hines
J. S. Hoffman
V. Hottoia
C. Huston
S. Isarel
L. P. Jisa
J. R. Johnson
W. E. Keyser
H. Knox
S. Kritchman
L. Lambert
C. R. Louks
R. McKee
C. A. McCauley
G. McLean
R. McMurray
E. J. Max
H. Miller
M. Miller
H. Montgomery
Miss F. Moyer
B. Murstein
D. M. Muskoff
H. Myers
N. L. Ohly
H. Park
L. Protus
Miss B. Reed
M. Reider
R. Rhulman
R. C. Rice
J. T. Ru
S. Russack
L. Schwartz
S. Segal
D. L. Shaffer
P. Shumaker
Wm. Silberberg
W. F. Slayer
M. Soskin
A. Stein
J. E. Stein
R. A. Stiverson
H. Stummitz
C. A. Trode
G. Uhlry
E. Votava
A. Warden
B. F. Weitzel

Political Science Club

Back Row: KNAUER, WINGERD, MURPHY, BUCHANAN, BARTLETT.
Middle Row: GREENLEE, BEBOUT, JEFFREY, MCEWEN, RUBIN.
Front Row: STONE, MISS STOUT, MISS LEWIS, MISS LEPPER, MISS K. DAUGHERTY, STRAW.

OFFICERS

HARRY P. JEFFREY - - - - - - - - - - *President*
WILLARD H. MCEWEN - - - - - - - - *Vice President*
MARY M. DAUGHERTY - - - - - - - - *Secretary*
EUGENE D. STRAW - - - - - - - - - *Treasurer*

FACULTY MEMBERS

Prof. Francis W. Coker
Prof. Walter J. Shepard
Prof. Henry R. Spencer

MEMBERS

Carroll E. Bartlett
John W. Bebout
Melvin Bergman
Willard H. Buchanan
Gordon J. Cole
Kate E. Daugherty
Mary M. Daugherty
Wellington G. Fordyce
Noel L. Greenlee
Karl F. Humm
William H. Jeffers
Harry P. Jeffrey
Nathan R. Knauer
Alfred H. Knouff
John L. LaMonte
Althea Lepper
Leona S. Lewis
Calvin A. McCoy
Willard H. McEwen
William G. Murphy
Charles Peiros
Robert T. Pollard
Sampson Pond
Abe C. Rubin
Roy J. Stone
Alice J. Stout
Eugene D. Straw
Marshall E. Wilcox
Christian R. Wingerd
Kye L. Wong

Saddle and Sirloin Club

Back Row: CONN, BRUBAKER, CRYDER, FANKHAUSER, BANGHAM, SMITH, FORSYTHE, GREEN, WAGNER.
Third Row: TILLSON, JACKSON, LANG, PARISH, REIGEL, HANCOCK, DUNLAP, WILSON.
Second Row: IRVIN, HALLEY, MOORE, ROWALT, WOLFE, P. A. YOUNG, TEEGARDEN.
Front Row: GRAY, HAYES, MONTGOMERY, BALLIET.

OFFICERS

J. S. SMITH	*President*
B. N. CRYDER	*Vice President*
W. H. FORSYTHE	*Secretary*
E. P. BANGHAM	*Treasurer*
P. P. FANKHAUSER	*Sergeant-at-Arms*

HONORARY MEMBERS

Prof. J. S. Coffey	Prof. D. J. Kays	C. T. Conklin
Prof. E. S. Jacoby	Prof. C. S. Plumb	D. M. Fyffe

GRADUATE MEMBERS

W. W. Montgomery — W. Wilkerson

1923

W. L. Balliet	B. L. Hartsell	B. A. Rouch
E. P. Bangham	A. J. Irvin	R. R. Rowalt
Bryce Briggs	W. M. Jackson	J. S. Smith
B. N. Cryder	W. R. Krill	C. L. Stevens
Paul Fankhauser	M. R. Meyers	H. L. Tillson
E. R. Gordon	H. L. Moore	E. F. Townsend
G. C. Gray	E. D. Noffsinger	M. C. Trucksis
E. M. Green	C. L. Parish	W. G. Weiler
E. S. Halley	C. L. Reigel	L. A. Young
L. W. Hancock		P. A. Young

1924

W. L. Bluck	W. H. Forsythe	R. M. Montgomery
D. M. Clump	G. A. Hayes	M. Powell
M. L. Conn	R. W. Lang	H. R. Wagner
C. D. Dunlap		F. A. Wolfe

1925

L. H. Bahley	Paul W. Teegardin	C. A. Wilson

Spanish Club

Back Row: STEELE, SNYDER, APPLE, PERESUTTI, BALDWIN, LANDES, SANTINI.
Middle Row: MELMAN, MISS SINGREY, MISS WHITE, MISS BROPHY, MISS WILLIAMS, MISS MADDOX, MISS JUDY, MISS SOLER.
Front Row: MISS WALCUTT, MISS MOONEY, MISS FELLOWS, MISS THOMAS, PROFESSOR GUTIERREZ, MISS WALZ, MISS TYNE, MISS PORTER, MRS. BARR.

Established at Ohio State University, 1917

OFFICERS

AUSTIN BALDWIN - - - - - - - - - - *President*
DORITA SOLER - - - - - - - - - - *Secretary*
MAY WALCUTT - - - - - - - - - *Treasurer*

FACULTY MEMBERS

Professor Gutierrez
Mrs. Barr
Miss Terry
Mr. Whatley

HONORARY

A. Benson
Mrs. Gutierrez
A. Leguia
F. Mead
J. Melman
D. Santini
S. Santini
H. Suffritti

GRADUATES

Audrey Golloday
Charles Snyder

1923

Grace Bell
Dora Binckley
Thelma Judy
Ruth Montague
Alice Myers
Dorothy Porter
Clara Singrey
Florence White

1924

Melba Brophy
Marguerite Maddox
Harriet Mooney
Janice Padan
Merton Steele
Frances Summy
Thelma Tyne
May Walcutt
Faith Wolfe

1925

Jack Apple
Austin Baldwin
Chester Landes
Mildred Fellows
Ida Thomas
Edna Walz
Vestal Williams

1926

Dorita Soler

OUTSIDE

William Taylor

Student Chemical Society

Back Row: PETERSON, MARTIN, CAMPBELL, DODD, LADE, BLACK, HOUSE, MUMPER, REESE, WAY, CLIFTON, WALL.

Fourth Row: LOOKER, MISS NEWTON, MISS CASSIDY, MOON, PAYNE, GOLDSTEIN, BANCROFT, BARDEN, H. H. MILLER, WENING, FRIAUF, UNDERWOOD, WAITE, SEIF, ROBERTS, PETERS, WRIGHT, SIMS.

Third Row: ADELMAN, MISS ROSS, MISS BREESE, MISS MILLONIG, RUFFNER, MAPEL, KIRKPATRICK, LYON, FERGUSON, PEARCE, MORRIS, LANDIN, STIVERSON, MAY, HULL, LONSWAY.

Second Row: SCHWENSEN, MISS THOMPSON, VOLK, BLAND, MISS MAXWELL, FOSTER, MACLAREN, FISHER, HARMAN, CARRELL, CORWIN, TURNBULL, REBUCK.

Front Row: PROFFESSORS FRANCE, EVANS, BOORD, FOULK, MCPHERSON, MACK, WITHROW.

OFFICERS

FREDERICK H. MACLAREN	*President*
ROBERT H. K. FOSTER	*Vice President*
ROBERT E. STODDARD	*Master-of-Programs*
ELMER J. FISHER	*Secretary*
MILDRED E. MAXWELL	*Treasurer*
CHARLES T. HARMAN	*Sergeant-at-Arms*

MEMBERS

D. S. Adelman	Eleanor Forsythe	P. L. May	C. A. Sayre
C. M. Allen	G. F. Friauf	C. A. Miller	A. Schwensen
F. L. Apple	J. T. Goff	H. H. Miller	H. A. Schwind
C. M. Barden	O. E. Hamilton	W. H. Miller	E. A. Shenker
C. B. Black	R. S. Hanson	Edna C. Millonig	W. T. Sims
G. D. Bland	E. H. Houck	H. L. Moon	H. M. Snyder
M. M. Braidech	T. House	S. G. Morris	R. E. Stiverson
Leona M. Breese	G. R. Hull	E. O. Mumper	J. G. Straub
D. C. Butts	V. C. Hutton	Jane Newton	Wilma Thompson
J. G. Callinan	W. L. Kirkpatrick	J. M. Ort	E. D. Turnbull
V. E. Campbell	R. O. Klotz	H. C. Payne	Ardella Thompson
H. G. Carrell	H. P. Klug	S. W. Pearce	W. F. Underwood
Catherine Cassidy	F. J. Koene	C. S. Pease	F. W. Volk
C. E. Clifton	B. W. Lade	A. S. Peters	J. T. Wall
A. G. Corwin	C. F. Landin	R. R. Rebuck	C. H. Waite
J. H. Curry	W. L. Lonsway	W. Reese	F. L. Way
F. L. Daly	A. E. Luckhaupt	L. A. Roberts	C. A. Weis
C. P. Dodd	G. R. Lyon	Ruth Ross	H. E. Wening
G. Duttweiler	A. M. McCollister	A. F. Ruffner	W. H. Whirl
R. H. Ferguson	L. C. Mapel	G. W. Ruhl	T. H. Wright

Townshend Agricultural Society

Back Row: MANN, FOOTE, WOLF, BEANE, BLUCK, BINGHAM, MONTGOMERY, PAULUS.
Middle Row: STUDENT, MILLER, DAVIS, BASCOM, KURTZ, WINTERS, MATSON, COOK.
Front Row: AHRENS, HANES, JOHNSON, DUNLAP, MYERS, NURSE, GRIFFIN.

OFFICERS

R. W. MILLER	*President*
H. V. VANDEVEER	*Vice President*
T. C. BASCOM	*Secretary*
C. L. STEVENS	*Treasurer*
N. E. BINGHAM	*Critic*
C. D. DUNLAP	*Censor*
W. E. BEANE	*Sergeant-at-Arms*
R. M. MONTGOMERY	*Bill Poster*
C. W. VANDERVORT	*Musical Director*
H. H. BARNHART, W. A. EICHELBERG, T. P. TAYLOR	*Executive Committee*

1923

N. E. Bingham
H. Crawford
W. A. Irwin
R. W. Miller
N. S. Robinson
H. E. Slager
C. L. Stevens
H. H. Weiser

1924

H. G. Ahrens
W. E. Beane
J. D. Bragg
M. Z. Conn
B. H. Davis
C. D. Dunlap
R. Duse
T. H. Johnson
M. C. Kurtz
C. R. Meredith
R. M. Montgomery
A. J. Paulus
J. O. Tressler

1925

T. A. Cook
A. M. Griffin
H. M. Quecke
H. W. Reeder

1926

J. F. Beese
R. M. Durr
R. R. Evans
J. L. Nurse

Varsity "A" Association

Back Row: WYCKOFF, LAWRENCE, KAUTZ, BROWN, REHARD, W. E. DEBRUIN, EDGAR, W. H. DEBRUIN, LEHMAN, ALB. EICHORN, WELDON.
Middle Row: GRUENINGER, ISTR, BEYER, TAYLOR, NIHART, LEEDY, ALV. EICHORN, W. P. SMITH, POVENMIRE, HILEMAN, DUNGAN, WAGNER, HERMAN, NICHOLS.
Front Row: GOODWIN, SKAATES, MERRILL, BENDER, WARNICKE, MR. COBB, C. W. SMITH, COADY, ELLIOTT, FOCKE, BARTON.

Founded at Ohio State University, 1908
Disbanded in 1917; reorganized in 1919 under new constitution
COLORS: SCARLET AND GRAY EMBLEM: V ON A MONOGRAM

OFFICERS

C. E. TISHLER - - - - - - - - - - *President*
J. H. DAVIES - - - - - - - - - - *Vice President*
C. W. SMITH - - - - - - - - - - *Secretary*
W. A. WARNICKE - - - - - - - - - *Treasurer*

FRATRES IN FACULTATE

Dr. J. H. Nichols
S. H. Cobb
G. H. Alexander
V. R. Billingsley

ACTIVE MEMBERS

L. S. Bernhard
P. C. Barton
C. A. Baumgarner
E. J. Bender
R. E. Coady
J. H. Davies
R. T. Donham
H. J. Elliott
A. E. Focke
D. P. Glick
L. L. Goben
J. S. Goodwin
W. C. Hukari
V. S. Leanza
J. E. Marek
I. A. Mintz
R. M. Moore
M. P. Nichols
C. C. Skaates
C. W. Smith
J. S. Soloman
C. E. Tishler
P. W. Vale
W. A. Warnicke
W. H. Weldon

ASSOCIATE MEMBERS

I. R. Adams
A. A. Ballantine
M. H. Black
V. M. Brown
E. T. Couch
G. J. Cole
A. Doran
Alb. Eichorn
E. Glander
G. N. Graham
T. H. Johnson
K. M. Kautz
W. R. Kaufman
D. L. Lawrence
W. H. Poly
P. G. Smith
F. H. Tibbetts
E. L. Thomas
W. W. Wyckoff

NEW MEMBERS, 1923

R. W. Anderson
M. C. Beyer
G. W. Brown
A. E. Chambers
W. E. deBruin
W. H. deBruin
W. Dove
T. C. Dungan
K. K. Edgar
D. H. Wood
Alvin Eichorn
R. Henderson
W. H. Herman
A. Hileman
E. D. Kirby
W. O. Leedy
H. J. Lehman
A. M. Mock
R. P. Moyer
R. F. Nihart
K. W. Povenmire
J. C. Rehard
D. M. Roush
A. Scheible
W. P. Smith
H. J. Taylor
A. J. Wagner
E. H. Watkins
J. E. Watkins

To the Undergraduates of Ohio State University, Greetings!

A FACTORY is known by its product —so is a University. Ohio State University is proud of its product and as years go by this pride will surely increase. Love of Alma Mater is created during college life. Its perpetuation can be best assured by all graduates being active members of the Alumni organization.

The Ohio State University Association accomplishes great sentimental work by nurturing, in after years, the associations of college days and great practical work by advancing the material interests of the University. The Association welcomes into its membership all graduates and ex-students, thus affording them an opportunity of obtaining that great pleasure which arises from the continuance of friendships created on the campus and the even greater satisfaction arising out of the opportunity afforded of doing practical work for old Ohio State which we all love so much.

Especially do we at this time welcome the graduating class. This is the fresh life blood injected each year which revivifies the Association, making it possible for it to improve its work and expound its activities. Your membership is wanted, of course, but more than that we want your enthusiasm and your hearty participation in the activities of the Association.

CHARLES G. BOND, *President*
Ohio State University Association.

What the Alumni Association Is and Does—

The reason for alumni organization at Ohio State is two-fold: to perpetuate college memories and friendships among those who have gone out from the campus; and, by formulating independent alumni opinion, to make alumni interest effective for the betterment of the University.

Any former student who has completed three quarters of residence and work at the University, or the equivalent thereof, is eligible to membership in the Alumni Association which requires only the payment of an annual fee of $3.00. The funds so raised are spent—

To employ an Alumni Secretary and office force to devote their full time to the interests of the graduates and former students, and the University.

To publish the *Ohio State University Monthly*, official alumni magazine of the University.

To keep up the mailing lists of Ohio State men and women who have left the campus, whether graduates or not, and to assist in the publication of the Alumni Directory of the University.

To plan and promote the celebration of "Ohio State Day" throughout the world every fall, the observance of "University Day" on the campus in February each year, "Alumni Day" in Commencement Week in June each year.

To organize, inform and assist local alumni associations over the country.

To promote and assist class reunions annually.

To provide song and yell sheets, pennants for decoration, campus speakers, etc., for the local alumni meetings in Ohio and outside centers.

To co-operate with the "Boost Ohio" Committee, undergraduate organization, in the publication of printed matter, the manufacture of Ohio State Songs, the preparation of photo-

AT YOUR SERVICE—THE ALUMNI OFFICE STAFF

The Alumni Office, headquarters of the Ohio State University Association, official alumni organization of the University, is located in the two rooms on the second floor of the Ohio Union, directly over the south main entrance. Busy in this "service station" of the alumni, is the staff, pictured above—left to right:

Miss MacDonald, stenographer; J. L. Morrill, '13, alumni secretary and editor, the *Monthly;* Miss Harriet Daily, '19, assistant editor, the *Monthly;* Miss Edna Smith, '23, secretarial assistant; Miss Katherine Grant, '17, assistant secretary.

---

graphs and motion pictures—all used to promote Ohio State publicity and interest in the University by the public in general and promising high school students in particular.

To assist the University in securing needed legislation and appropriations.

To work hand in hand with such organizations as the Ohio Stadium Committee, to encourage private gifts and endowments for the University.

To provide "Homecoming" entertainment at the big football game in the fall: viz., the "Alumni Homecoming Fog Raiser" at the Coliseum in November, 1923.

To keep an eye on the University affairs, through the alumni Board of Visitors, and to offer any constructive suggestions to the University authorities that seem wise and advisable from the alumni point of view.

If The Alumni Did Not Do These Things For The University, Many Of Them Would Go Undone.

University Day

TRADITIONAL in the Ohio State alumni calender is the annual celebration of "University Day" on Washington's Birthday, February 22, when the Governor of Ohio, the members of the Ohio State Legislature, the Supreme Court of Ohio and other Statehouse dignitaries and their families, are entertained on the campus under auspices of the Ohio State University Association.

This occasion does much to stimulate the friendly interest of state officials and legislators upon whose generous support the University is so largely dependent,—and in this respect is typical of the service too, the service that the Alumni Association strives constantly to render.

The State House guests, on February 22, 1923, were taken in alumni and faculty automobiles for a tour of the campus, followed by a review of the University cadets, a welcoming demonstration in which the entire student body united on the Oval, a luncheon at Ohio Union, and detailed inspection of various departments and laboratories on the Campus.

"Alumni Day" Commencement 1922

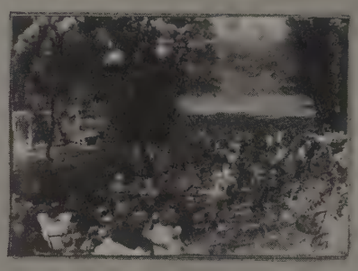

BENJAMIN G. LAMME, '88

THE finest tribute to any university is the achievement of its graduates. "The glory of the university is in its sons and daughters. Its proudest memorials are their accomplishments. Its standing and place are determined by what they do. As the children are strong, the mother is great."

As splendidly contributing to this growing glory and greatness of Ohio State University the world of science acclaims Mr. Benjamin G. Lamme, Class of 1888, who returned to his Alma Mater on January 12, 1923, to receive the award of "the Joseph Sullivant Medal." This medal, the gift of Dr. Thomas Corwin Mendenhall, a member of the first faculty of the University and a present trustee, is awarded at five year intervals to that one of Ohio State's former students, alumni or faculty who, in the opinion of a duly appointed committee, shall have been distinguished by the most notable achievement. Mr. Lamme, out of Ohio State's 25,000 former students, holds the supreme honor of being the first to receive the award.

Mr. Lamme now holds the position of Chief Engineer with the Westinghouse Electrical and Manufacturing Company of Pittsburgh and by his connection with this company during a third of a century, he has been an important factor in its marvelous development from the state of a pioneer in the infant electrical industry to one of the largest inventors, designers and manufacturers of electrical equipment in the world. Among the many honors that have come to Mr. Lamme, the most notable are the award of the coveted "Edison Medal," in 1919, and his appointment as chairman of the "Inventions Committee" of the Naval Consulting Board at the beginning of the War, in 1917. The Edison Medal is the highest honor of the kind that can be conferred upon an electrical engineer.

Ohio State University Association Officers

President: CHARLES G. BOND, Law '99, New York, N. Y.
1st V. President: GEORGE W. RIGHTMIRE, Arts '95, Ohio State University, Columbus, Ohio.
2nd V. President: MRS. SARAH E. HERRICK THOMPSON, B. Ph. '02, Columbus, Ohio.
Treasurer: ROBERT W. LAYLIN, Arts '08, City National Bank, Columbus, Ohio.
Secretary: J. L. MORRILL, Arts '13, Ohio Union, Ohio State University.
Asst. Secretary: KATHERINE GRANT, H. Ec. '16, Ohio Union, Ohio State University.

BOARD OF DIRECTORS

Name	*Year*	*Address*	*Term Expires*
President: CHARLES G. BOND	Law '99	New York, N. Y.	1923
1st V. President: GEORGE W. RIGHTMIRE	Arts '95	Columbus, Ohio	1923
2nd V. President: MRS. S. E. H. THOMPSON	B. Ph. '02	Columbus, Ohio	1923
Treasurer: ROBERT W. LAYLIN	Arts '08	Columbus, Ohio	1923
HENRY L. SCARLETT	Arts-Law '03	Columbus, Ohio	1923
JOSEPH S. MYERS	Arts '87	Columbus, Ohio	1924
LOWRY F. SATER	Arts '95	Columbus, Ohio	1925
GEORGE H. CALKINS	Eng. '95	Buffalo, N. Y.	1926
MRS. AGNES SMILEY FUNK	B. Sc. '08	Columbus, Ohio	
G. GLENN ATKINS	Arts '88	Detroit, Mich.	1923
PAUL M. LINCOLN	Eng. '92	Ithaca, N. Y.	1925

BOARD OF VISITORS

Name	*Year*	*Address*	*Term Expires*
EMERY W. HARVEY, *Chairman*	Arts '96	Pittsburgh, Pa.	1925
WILLIAM C. WENDT	Pharmacy '89	Columbus, Ohio	1923
HALBERT E. PAYNE	Engineering '87	Washington, D. C.	1923
GEORGE M. MOCK	Arts '91	Columbus, Ohio	1923
NORMAN W. STORER	Engineering '91	Pittsburgh, Pa	1924
LOUISE S. HENGST	Education '11	Columbus, Ohio	1924
DELBERT A. CROWNER	Agriculture '96	Marion, Ohio	1924
DR. FRANCIS C. WOOD	Medicine '91	New York, N. Y.	1925
CHARLES C. MILLER	Arts '83	Lancaster, Ohio	1925
MRS. CHARLES M. WING	Arts '80	Columbus, Ohio	1926
FRANK W. RANE	Agriculture '91	W. Palm Beach, Fla	1926
FRANK M. RAYMUND	Law '88	Columbus, Ohio	1926
ELMER O. FIPPINI	Agriculture '00	Washington, D. C.	1927
DR. R. D. WAY	Vet. Med. '08	Cleveland, Ohio	1927
DE. GILLETTE HAYDEN	Dentistry '02	Columbus, Ohio	1927

MEMBER OF BOARD OF OVERSEERS OF OHIO UNION

CHRISTOPHER E. SHERMAN, C.E. '94, Columbus, Ohio. Term Expires 1925.

MEMBERS OF ATHLETIC BOARD

SAMUEL N. SUMMER, Arts '05, Columbus, Ohio. Term expires 1924.
RALPH W. HOYER, Arts '06, Columbus, Ohio. Term expires 1923.

FEATURES

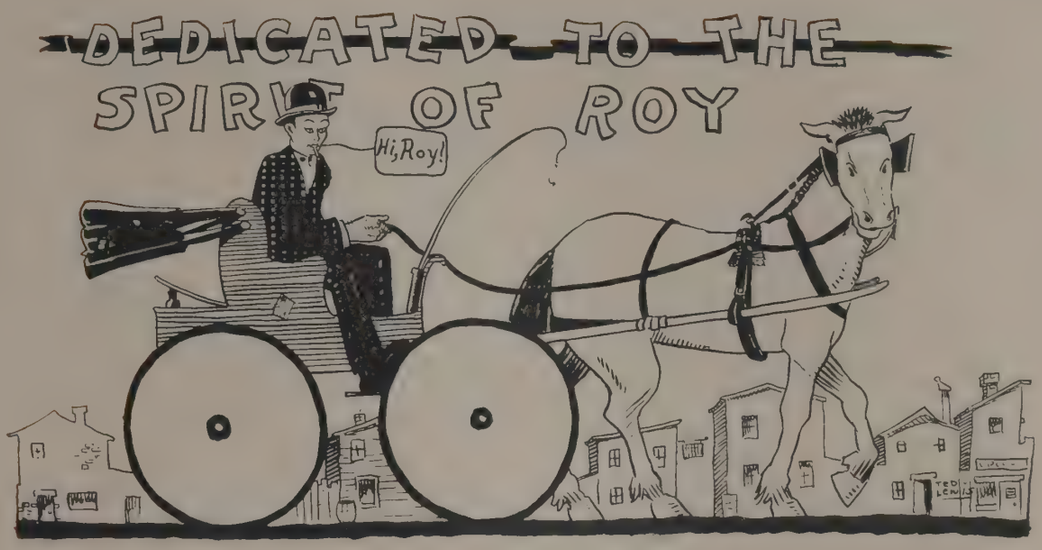

ROYSTER

Honorary Grand High Roy—Chic Sale
High Roy Davis
Vice Roy Bergen
Roytan Havens
Roy-ce Royce
Troy Morrow
Fitzroy Beatty
Roy-nocerous Luxon
Leroy Thomas
Destroy Hanks
Fauntleroy Demson
Hooroy Wilder

ROYLESSES

Conroy Henes
Corduroy Waltz
Emb-roy-dery Doig
Thy-roy-d Haas
Roysterer Hendershott
McElroy Teeter

Rogues' Gallery

WILLIAM J. GROGAN

Alias—Iver E. Dome.

Record—Perpetrated the Sun Dial. A serious crime. The jury saw nothing funny in it. Convicted on the grounds that he was as facetious as he was handsome. He was given the severest penalty ever imposed in a local court. He was sentenced to read his own jokes.

CHARLES H. YAWN

Alias—Gyp the Blood;

Alias—Gyp the Public.

Record — Responsibility for the Glee Club outrage. Accused of using the organization as a club to extort money.

sidney a. bells

alias—small letters.

record—capital punishment. sentence—capital punishment. ring leader in the conspiracy last year known as the feature section of the makio. inventor of the stadium hat.

NOBULL KNEEL LIXEM

Alias—The Public Be Damned.

Record—Put out the Lantern. After bribing his way to the editorship he was given the chair. Twenty seconds later he was pronounced dead, by the physician, which made the opinion on the campus unanimous.

CHARLES G. STEWIT

Alias—Chuck the Women.

Record—A bad actor. The idol of the Stroller Christmas plays. Feature editor of the Lantern featuring Charles G. Stewit. The look of a hardened criminal stamped upon his features.

JAMES M. SATCHELL

Alias—Big Jim.

Record—Ran the discus in A flat. Hammer thrower and murderer. Proprietor of Oxley Hall.

Other crimes: Conspiring with J. P. G., Law 2, against the welfare of the state—students.

Note the look of low cunning on his brow.

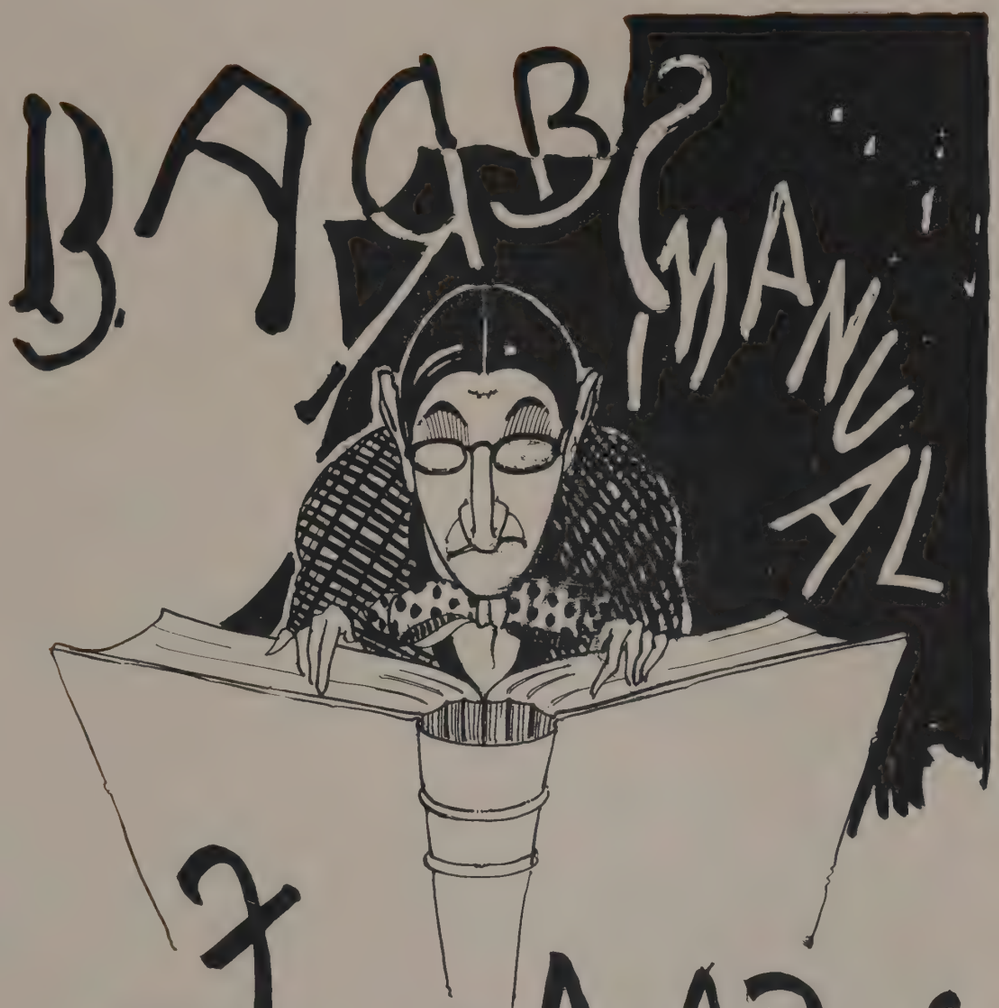
B.A.G.B.
MANUAL
OF
CAMPUS
FRATS
JAMIESON

A very pretty view of Phi Gamma Delta's very pretty house. The house is the oldest on the campus and looks it. It was built by Burt Blurt's father who also designed the half-moon on the door. A few of the boys have dabbled in athletics. This is largely a matter of tradition, the chapter having been founded at Chihuahua, Mexico. With the exception of men such as Hanks, Doig, Wilder, Hendershott, and the rest, the club is an asset to the university. With the exception of Delta Upsilon it is the most active hereditary club on the campus.

Placed in juxtaposition to the Delta Gamma house, the Phi Kappa Psi boys planned the peculiar structure of their house with this in view. After many nights of observation and experiment a clever plan was arrived at whereby each member and a guest could be accommodated one night per week at the adjacent windows. Under this new plan it is no longer necessary to bring down from the attic the autographed pictures of James Whitcomb Riley and Woodrow Wilson during the rushing season.

This is a picture of the chapter founded on a bluff. By citing to their rushees such illustrious examples as George Ade, Rob Royce, Booth Tarkington, George Jamieson, Brick Muller and Pete Maddox's yellow racer, the Sigma Chi's were able to snag off some potential freshmen. Colonel Yearick is one of their boys too. The long sloping lawn offers no little difficulty to the brothers in their attempts to negotiate it at night. The members of high moral and intellectual standing are seen grouped on the front porch.

The front elevation of the Phi Delta Theta house—being the only thing about the club that is elevated. The picture, taken the afternoon of the Triad Formal, shows the cars packed around it waiting for the members to stagger out to the debauch. As to alumni, they boast of Red Trautman. 'Tis well they do, for no one else does. Their chief activity is scholarship, the studying being behind locked doors.

The D. U. entrance to the rear part of the house of a Thousand Scandals which recently has been occupied by the biggest part of the chapter. We mean Jim Patchell. The old shanty on Sixteenth Avenue has been turned over to the Royal Order of Roygrafters as a matter of spite since very few D. U's were bid to the Order. Delta Upsilon is famous for two things, viz: (1) Walter Davis (Hobohemian and Strollerissimo) and (2) the fact that Brothers Red Blair and Hen Metters are the only men who were ever kicked out of the Tri-Delt house for overstaying the 3 A. M. houserule.

Ohio State will soon have a new set of fraternity houses if the boys keep firing away. The Sig Eps fired the opening gun. "We were fired with an ambition to remodel. The ambition flamed to a burning desire and it was at last consumated. I think it was a hot idea," said Jawn Pryer, prominent park poodle. The Fire was the greatest publicity stunt since Phil Porter. However, it is thought that all future fires will have to be registered with the social committee along with all other house-warmings.

This is a picture of the ostentatious new home of Alpha Sigma Phi which was contracted for January 27, 1923. The Junior Prom was held January 26, 1923. There are lots of funny things about this gang of goofs, but probably the most shrieking oddity is leRoy deTurk (Earsplitter par excellence). Other queer things about the Alpha Sigs are Richard Waltz and Desprit Desmond. A corner of their piano bench has been fitted out as a Gymnasium wherein eligible members of the Buckeye Quartette can train their voices.

The new home of Sigma Pi into which it will move next fall. By that we mean they will move their brass plaque, the rest of the chapter having been there for sometime. Captain Murry's departure was a sad blow to the boys but they are gradully forgetting it amidst orgies of sword play and musketry. By referring the reader to Brother Sawyer's unadulerated photo at the bottom of a following page we make it possible for you to draw your own conclusions about this outfit.

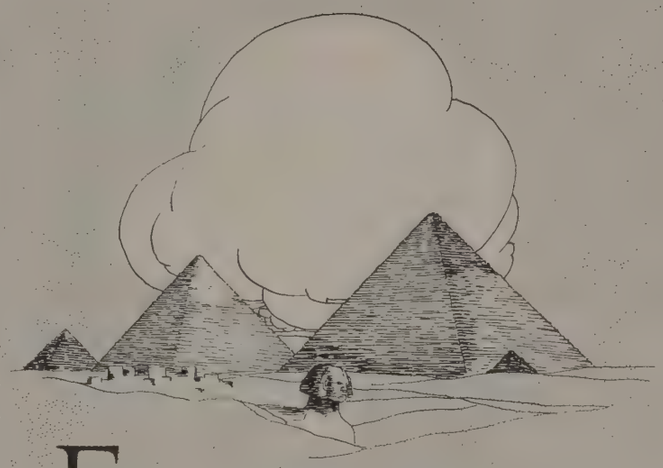

ENDURANCE—

WHEN AN INSTITUTION stands all the stress of business for nearly a quarter of a century--

When it shows a healthy growth in strength and ability to serve--

When it wins and maintains the patronage of multitudes--

You may be sure that it can be depended on to endure through the most perplexing problems and severe tests your own affairs may experience.

A banking connection with this institution furnishes a security and dependence you should enjoy as an advantage in the stern struggle for business success.

We invite your confidence.
Come in for a talk.
We have no formalities here.

RESOURCES
MORE THAN EIGHTEEN MILLIONS
OVER 44,000 DEPOSITORS

CITIZENS TRUST & SAVINGS BANK

MEMBER · FEDERAL · RESERVE · SYSTEM ·

MAIN OFFICE SOUTHWEST CORNER HIGH & GAY

Prepared by ARCHER & WELLS

In building their new home shown here, the Chi Phi's selected the adobe type of architecture, as they had never found use for their upper story. In front of the house are parked several of their flat tires, while the others are shelved inside with the oil cans. Brother Jackson (second from the left) lurched to fame by inventing the alphabet. One of the oldest traditions of the local chapter is Boost Ohio, being handed down from generation to generation. It is rumored they are planning the biggest Boost Ohio coup since the committee's inception. The report has it that the local chapter is about to disband.

Private drive of the Beta Theta Pi's new estate.

This is an unusual photograph of the Sigma Nut house, one of the oldest buildings on or off the campus. It commands a fine view of the entire city, being located on the Hilltop. Because of their mental aberrations the boys are given sympathetic care and consideration. From time to time they receive financial aid from the state. Many of them are very interesting to watch. For example, one of them labors under the delusion that he is a newspaper editor and insists on having his stuff in print. Another thinks he is a lawyer and can be calmed only by permitting him to preside at meetings of sympathetic friends.

In the immediate foreground are gathered their admirers.

An extraordinary view of the Alpha Tau Omega house in the foreground. It is very evident that the local chapter is a vacant lot. Close observation of the picture reveals the rustic steps leading up to the home. Situated thus the chapter overlooks much of Waldeck Avenue and all of the good rushing material. This explains the membership of Ted Lewis, Berry and Erdrich, and the rest of their notorious men. Affiliating with the Delta Chi's in 1922, they gained considerable notoriety by founding a joint organization called the Scarlet Mask Club.

6%

on time deposits

Our Record For 1922

Increase in Assets
$5,420,687.25

Not a single mortgage foreclosed.
$56,173.33 placed in Reserve Fund.
No loss of any kind, consequently not a single penny taken out of the Reserve Fund.

Upon this record and the fact that we pay depositors the full net worth of their money—now 6%—we invite your deposits.

THE COLUMBIAN
Building and Loan Company
RUGGERY BUILDING., 22 E. GAY STREET

WM. L. VAN SICKLE, *President and General Manager*

The Columbus Confection Co.

323-325 South Fourth St.
Columbus, Ohio

Distributors of

Schrafft's Chocolates

The North Electric Manufacturing Company

Galion,
Ohio

Manufacturers of

Automanual Telephone Systems
for city exchanges

Private Automatic Telephone Systems
for industrial, commercial organizations, and other institutions.

"The P. A. X. will save the time you need today to plan for tomorrow."

Home of the Mentally Mildewed. Kept up by the State and down by the Sig Alpha. This mob is barred from all sorority functions and sorority women are barred from theirs so they throw hard times parties instead. Anyone who has attended any of these 'parties" will readily see why there have been Sig Alph cheer leaders. The only reason they didn't produce this year is that some others tried out also. Altho Ollie Klee and Dal Tobin are both members of this tribe it has not yet been dropped from Tertulia.

This imposing structure is the home of Delter Tau Delter (soup-eaters, sonorous). It is located one door south of Brown's Lunch, opposite the Deshler. We would show the pipe above the door but we don't want to waste the space. Anything said about these Weasles is a waste of space. So is Jerry Parks. Something might be said concerning Garter Kissel and Frankie Frankinberg but we don't know what. It's a shame Frankie Day fell on the last lap of his relay at the Intramural Festival.

This year's annex to the Kappa Sig gymnasium. The architecture of this structure is such that it will permit several thousand square feet of floor space to be added preceding each rush season. It is rumored that "Hoge" Workman lost all the black balls in the chapter "box" while playing marbles for keeps. By turning down his bid to Phi Beta Kappa, Brother Honaker precluded all possibility of his ever belonging to a national fraternity.

A close up of the new home of Delta Chi. Some prominent alumni from the local chapter are Ray Lee Jackson. Need we go farther? If all the Scarlet Mask keys dangling from Delta Chi watch chains were melted into one ingot they would have *some* brass. They have anyhow. Should Boni Petcoff say (in his delightful broken English) that he hoped to be heroine in next year's "Production" he undoubtedly will be. During the homecoming last fall several Packard loads of Zeta Beta Tau alumni unloaded at the Delta Chi house due to the fact that Herb Lape was on the front porch.

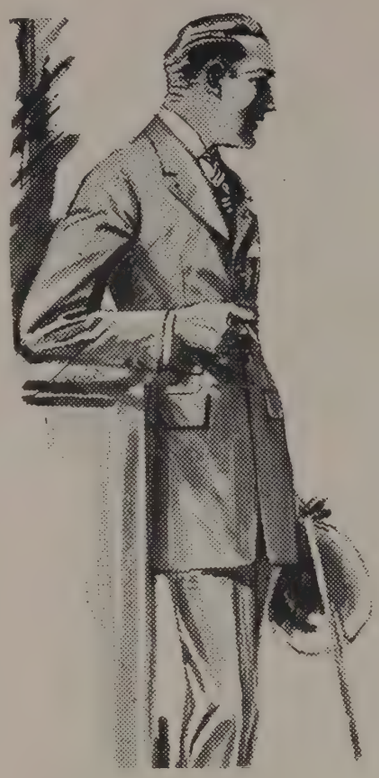

ROCHESTER CLOTHES

SAVE YOU $10

You see, we are just a few steps out of the high rent district where operating expenses are considerably lower. This difference we hand back to you every time you make a purchase. Why spend more money for the same quality clothing?

TOP COATS

Warm, rain-defying coats with roomy sleeves, patch pockets, wide collars, belts and half-belts. Just what you want.

SUITS

The latest up-to-date models for men and young men. All wool worsteds, strictly hand-tailored to suit the most fastidious dressers.

$17.50 to $35.00

Rochester Clothing Co.

285-287 NORTH HIGH STREET

COLUMBUS PROVISION CO.

A. J. GODDARD

313 East Main Street — Columbus, Ohio

PURVEYORS OF THE CHOICEST MEATS ONLY

WE SPECIALIZE IN MEATS

O. S. 6789 — Phones — M. 1188

The Alpha Gamma Rho's palatial mansion was snapped just as the hay hands were washing up for supper. The gate has just been swung back to permit the entrance of their extinguished alumnus, Bob Spier, whose car is seen parked without the house. The bull has been taken out for a little airing. After the chores are done and supper is gulped, they debauch with the checker board until 9:30, at which time the lights-out rule is strictly enforced. As our old friend Oscar Wilde used to say: "At the Alpha Gamma Rho house people get up early because they have so much to do, and go to bed early because they have so little to think about."

The Zeta Beta Tau crowd finally permitted a photograph to be taken of their residence showing the new addition at the rear. Royalties on the picture were waived by the chapter president, or proprietor as they call him, because, as he said, they have been assured that the Sun Dial and the Lantern will continue to be published for sometime; so, although only half of the boys will be able to graduate millionaires, they still will be able to throw the weekly barbecue.

A number of the boys are seen hanging around the front porch. The official ring is that of a cash register.

And here is the Pi Kappa Alpha pen in all its fresh simplicity. Note the blank look on the faces of the members. The photographer had instructed them to appear natural. Upon close observation it will be noted that the massive house is completely screened by the small bush at the base of the porch column. Before adopting a Greek letter name the organization was known as the Youngstown Club.

The Phi Kappa palace as seen from High Street. The bashful youngster is none other than Bill Bergen, Paumier, and Dorsey. The presence of the equippage definitely fixes the time as Sunday, the boys being ready to jump into the surrey. Because of the spacious size of the residence it can comfortably house all of their respectable men. Comments on this chapter could be expanded into volumes, but not one of the members would make a good page.

To You Who Will Be Automotive Engineers—

You will be entering an industry so far-reaching that the sun never sets on its activities, an industry which in two short decades has become the second largest of the nation—yet, one which is but in its infancy.

On the shoulders of you men who plan to become automotive engineers, rests the future of the automobile– the automobile of 1930, of 1940, of 1950. What will it be? Will the automobile of the future show the same improvement that the automobile of today shows over that of 1910? That is largely up to you who will be Automotive Engineers!

And when—two years from today, five years from today, ten years from today—a wheel, axle, or transmission design must be decided upon by you, your anti-friction bearing problems will be solved as they are today—with Timken Tapered Roller Bearings—standard equipment in more than 400 makes of cars, trucks, and tractors—at the hard service points of more than 90% of all automotive vehicles made today

The Timken Roller Bearing Co
CANTON, OHIO

If you need information about anti-friction bearings or literature about Timken Tapered Roller Bearings, we'll be glad to send it to you upon request.

TIMKEN
Tapered
ROLLER BEARINGS

We'll Fight Friction for you *Everywhere*

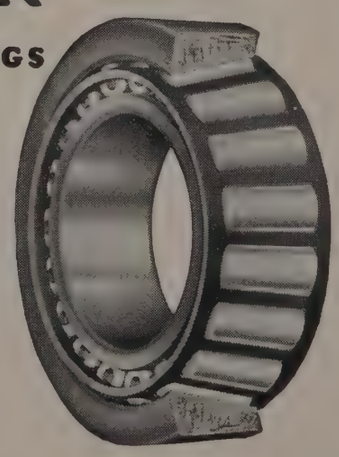

© 1923, T R B Co, Canton, Ohio

THE BIGGEST PARTY OF THE YEAR

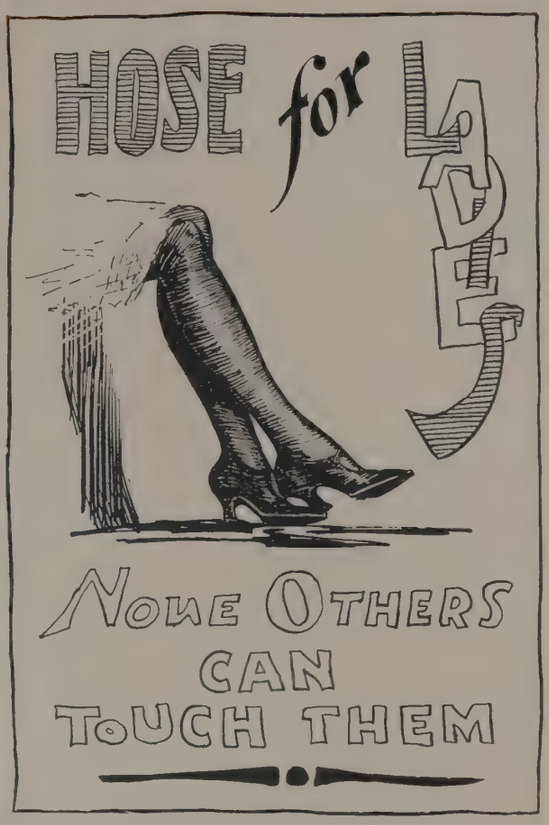

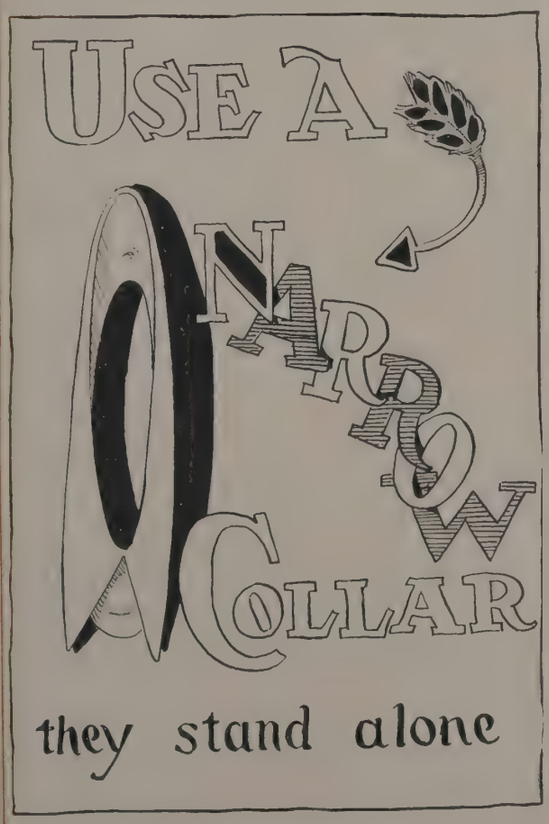

MR. ADDISON SIMS OF SEATTLE

The initials of a friend

You will find these letters on many tools by which electricity works. They are on great generators used by electric light and power companies; and on lamps that light millions of homes.

They are on big motors that pull railway trains; and on tiny motors that make hard housework easy.

By such tools electricity dispels the dark and lifts heavy burdens from human shoulders. Hence the letters G-E are more than a trademark. They are an emblem of service—the initials of a friend.

GENERAL ELECTRIC

OUR OLD PROFESSOR SAID—

"Boys! one last word of warning. In your travels toward the City of Success, you will find Life's Highway rough and uneven, here a bog and there a rut; the entire way presenting one barrier after another."

TODAY, 20 YEARS LATER—

we find the public road becoming more and more a part of Life's Highway, as referred to by our old Prof. It contributes in countless ways to the ease or hardship of reaching the goal. When this public road is paved with brick it will be a highway dependable and serviceable to its end, not broken by detours for repairs, not rough or rutted, but throughout its long life always economical because of its low maintenance cost.

OHIO PAVING BRICK MANUFACTURERS ASSOCIATION

JAMES R. MARKER, Chief Engineer

COLUMBUS, OHIO

ESTABLISHED 1839
CHEMICALS
ZINC
GRASSELLI
EXPLOSIVES
DYESTUFFS

Use GRASSELLI'S

CHEMICALLY PURE

ACIDS AND AMMONIA

That run uniform in quality, that meet all requirements for manufacturing purposes and laboratory work.

We can supply you at satisfactory prices and in the required packages from distributing stations named below.

Correspondence Solicited

THE GRASSELLI CHEMICAL CO.

Main Office: CLEVELAND, OHIO

BRANCHES

New York, N. Y.	Boston, Mass.	Philadelphia, Pa.	Chicago, Ill.
Cincinnati, O.	Birmingham, Ala.	Detroit, Mich.	Milwaukee, Wis.
New Orleans, La.	St. Louis, Mo.	Pittsburgh, Pa.	St. Paul, Minn.

Delco-Light Products

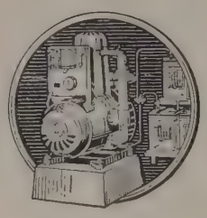

DEPENDABLE DELCO-LIGHT

Twenty-five styles and sizes—a size for every need. Four-cycle, valve-in-head engine. Air cooled. Runs on kerosene. Only one place to oil. Over 165,000 enthusiastic users.

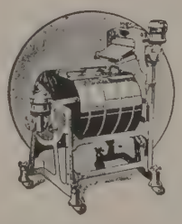

DELCO-LIGHT WASHING MACHINE

For city or country use. The best washing machine ever built. Scientific tests prove that it washes clothes clean. Just the kind of machine any woman is proud to own.

THE line of Delco-Light Products includes a size electric plant for every need — the Delco-Light Washing Machine, Shallow Well and Deep Well Water Systems and the Delco-Light Power Stand.

Delco-Light Products are quality products — built from the best materials, accurately machined and well made in every detail. The same engineering skill which has been so largely responsible for the success of Delco-Light farm electric plants has been applied in the design and construction of the complete line of Delco-Light Products.

Whether you require a farm electric plant, a washing machine, water system, or a portable motor, it will pay you to write us for details concerning Delco-Light Products, known the world over for their dependability and economy of operation.

WRITE TODAY FOR CATALOG, PRICES AND FURTHER INTERESTING DETAILS.

Made and Guaranteed by

DELCO-LIGHT COMPANY, Subsidiary of General Motors Corp.
DAYTON, OHIO

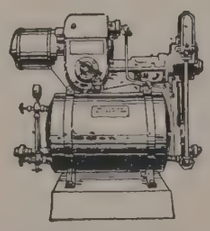

DELCO-LIGHT SHALLOW WELL PUMPS

Made in 1/6 H. P. and 1/4 H. P. For country or city use. Pump most water at least cost. Simple—durable—dependable and efficient.

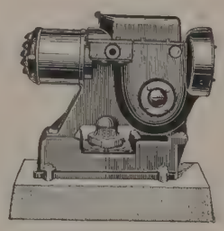

DELCO-LIGHT DEEP WELL PUMPS

Made in 1/4 H. P. and 1/2 H. P., for wells up to 250 feet. No pit to dig. No pump house to build. Pump most water at least cost.

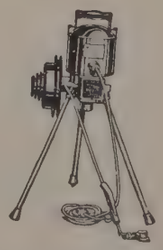

DELCO-LIGHT POWER STAND

A small portable motor, easily moved from one power job to another. Saves hours of time and unnecessary labor every day.

GENUINE GALION GUARANTEED

Throughout All Ages

people have endeavored to protect the bodies of their departed loved ones from deteriorating elements and the ravages of time.

But not until the advent of the Genuine Galion Metallic Burial Vault was this positive protection to the departed put within the reach of all people.

Today you can purchase a Genuine Galion Vault for a moderate sum and receive the guarantee that your loved one will be kept in a state of perfect preservation for generations to come.

Isn't this protection and security worthy of your consideration and investigation?

GUARANTEED FOR HALF A CENTURY

For sale by Funeral Directors everywhere

The Galion Metallic Vault Co.

GALION, OHIO

SIMPLEX STYLE

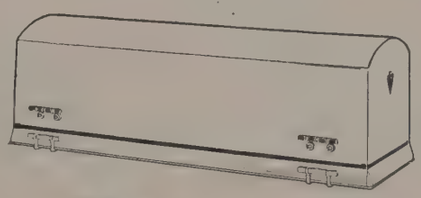

OPEN BOTTOM

IS A COLLEGE EDUCATION WORTH WHILE?

JOHN PERRY GEIGER, L-2.

Why, of course, if you ask me, I must say that it is, especially to them as is endowed with greater intellects than the common herd, Ahem. However, as aforesaid, it must necessarily follow that activities is the greatest thing in college. If I hadn't been "President of Men's Student Council" (N. B. printer—Use bold face-type for this) how would all the Students have came to know that I am John Perry Geiger, L-2? Whereas, this brings me to the subject of publicity. I don't believe in it—much. It is something that can be well overdid. These Lantern reporters are "so" persistent but, God Bless them, they earn the salary I pay them. When I was selling books last Summer I had a hard time keeping my name in the papers, but since getting back to dear old Ohio State University I light the Lantern every day.

'CARRY ON!" ASKS CHRIS

"I earnestly exhort that the students try to keep things going around the campus next year. Although I expect to be gone yet I think the University should continue," asserted Alma Yerges when interviewed at the Sig Ep house.

"In my nine years at Ohio State, Prexy and I have built things up tremendously. As an example of how I have built things up just look at any broadside view of myself.

"I realize that things will be pretty dead when I am gone but don't be downcast. Whatever you do, don't close the University."

ROBERT H. EVANS & CO.

General Contractors and Engineers

Builders of Pomerene Hall

1010 Atlas Building — Columbus, Ohio

~ LIFE INSURANCE SERVICE ~

TICE & JEFFERS

General Managers

The Midland Mutual Life Insurance Co.

122 East Broad Street — Columbus, Ohio

The college man hopes to gain those qualities which will brand him with the stamp of approval that he may win prestige and recognition.

Recognition of good qualities in men and their products is a coveted achievement for it carries with it an unlimited host of good-will.

THE CAPITAL CITY PRODUCTS CO.

COLUMBUS, OHIO

More than a Gift—A Token of Love

Best loved are flowers among all gifts, for they bring this message which flowers alone can impart—"You are held best loved."

For flowers are universal messengers from heart to heart—an appeal that is spiritual rather than material. And at this time, you will be delighted to find at our greenhouses that a more glorious profusion than ever awaits you.

In a few hours we can deliver flowers anywhere by means of Florist Telegraph Delivery Service

ONLY COLUMBUS FLORIST, GRADUATE OF OHIO STATE
No need to come, just phone

STEPHENS—*Florist*

"AS NEAR TO YOU AS YOUR PHONE"

CITIZEN 3753 BELL, HILLTOP 2074

THE LEHMAN CO.

1666 North High Street

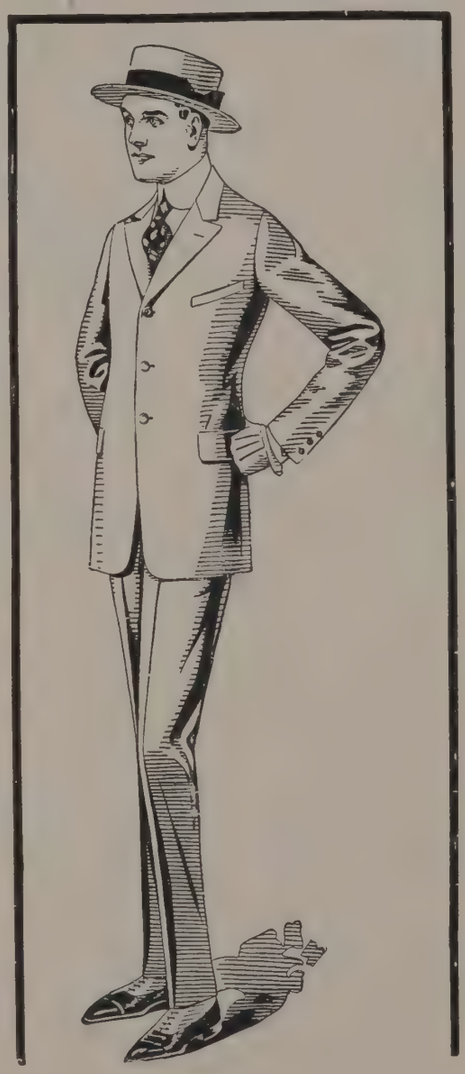

Not connected with any other firm

Cleaners
Dyers
Tailors

High Street at
Twelfth Ave.

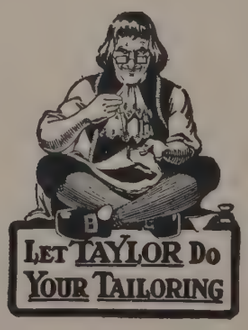

I HAVE

the finest recreation center in the Middle West

Corner of Front and Gay Streets

28 Alleys Billiards

Come in and Bowl

Other Alleys

East Gay Street Goodale and High 224 South High

EDDIE GETTROST

Soda

Sandwiches

Salads

Luncheon and Dinner

at

BURTS

Fifteenth and High

Ray Lee Jackson

Studio

of

Photography

118 South High Street

Telephone Citizen 4029

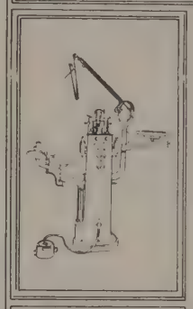

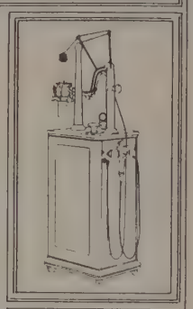

The Value of a Good Name

Ritter Equipment means more than a chair, an engine or a lathe. It signifies a product that has served the Dental Profession for thirty-four years in such a way that the word "Ritter" in all parts of the World stands for a guarantee of sterling quality, absolute satisfaction and continued good service.

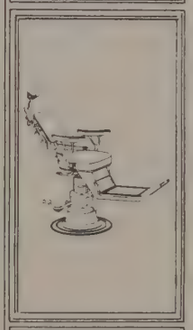

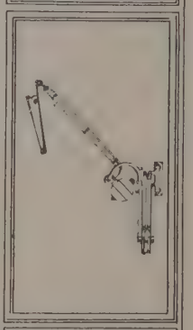

LITERATURE ON REQUEST
NO OBLIGATION

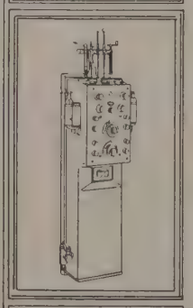

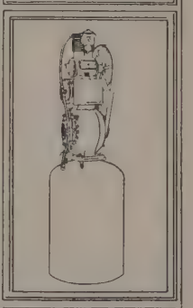

RITTER DENTAL MFG. CO., INC.

Rochester,
New York

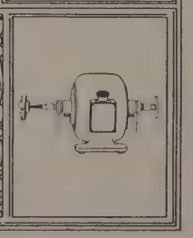

The Mecca of Gift Seekers

The Discriminating People of Central Ohio have long since learned to regard our store as the Mecca for unusual gifts. A large store means a better selection from which to choose. Then, too, there is a certain pride in having your purchase come from a store where quality counts first. For your Engagement Ring, Wedding Ring, Wedding Stationery, Graduation Gifts or Silverware call at our store where complete stocks offer you unlimited selections.

GOODMAN BROTHERS
JEWELERS
No 98 North High St

Barnes Callen
By Appointment

151 East Broad Street
Citizen 9801

Compliments of

The Columbus Packing Co.

Capital Brand Meats
Government Establishment
No. 586

COLUMBUS, OHIO

Keep the Class Together

" in picture, anyway"

Instead of blurred memory have the indelible record of those happy days

Orr-Kiefer Studio

199-201 South High Street

Special Rates To Students

ORR-KIEFER

COLVMBVS, O.

FURNAS

Quality

ICE CREAM

MOST POPULAR BECAUSE OF MERIT

Eat More Ice Cream — It's Good For You

The Furnas Ice Cream Company

569-583 East Long Street

COLUMBUS, OHIO

SOUND BANKING

The First National Bank

IN COLUMBUS

Capital and Surplus $1,000,000.00

"FOUNDED 1863"

Commercial Accounts, Savings Accounts, Municipal Bonds Sold, Safety Deposit Boxes for Rent, Travelers' Checks Sold

OFFICERS

Charles M. Wing ..... President
Charles R. Shields ..... Vice-President
Henry C. Werner ..... Vice-President
E. W. Swisher ..... Vice-President
Edgar L. Abbott ..... Cashier
Henry Pausch ..... Assistant Cashier
L. Francis Wolls ..... Assistant Cashier
O. S. Newman ..... Auditor

DIRECTORS

John Amicon
Edgar L. Abbott
W. B. Beebe
F. G. Howald
B. C. Hommon
Frank R. Main
Charles R. Shields
James T. Sheppard
E. W. Swisher
Henry C. Werner
Charles M. Wing

33 NORTH HIGH STREET

"You Can't Fool a Horse-fly!"

A Fairy

Rent a New Ford Drive It Yourself

A Good Ford, and a fair price, seasoned with Efficient and Courteous Service,

USE

SAUNDERS
DRIVE IT YOURSELF
SYSTEM

43 South 4th Street
Citizen 2134
Main - 6220

BRANCH 62 E. Long Street
Citizen 2030
Main - 2030

Perfecto Cigars Perfectly Kept

H. E. Seibert, Jr.
General Manager

The Perfecto Cigar Co.

Importers and Wholesale Distributors of Clear Havana and Domestic Cigars and Cigarettes

OFFICE AND WHOLESALE DEPARTMENT
39 East Chestnut Street

We are constructing the

Woodruff Avenue Bridge

on the

Stadium Site

N. R. Porterfield
Inc.

Youngstown, Ohio

GENERAL CONTRACTORS

Bliss College

ACCREDITED BY THE STATE DEPARTMENT OF PUBLIC INSTRUCTION

Students having one or more year's work in Ohio State University may, by taking our special Teachers' Training Course here, be prepared to teach in the high schools of the State, and to them a Four Years' State Certificate will be issued without examination. Such a course can be finished in nine months' actual work here.

Accountancy

PENMANSHIP AND ACCOUNTANCY

New plan of training for business life. Secure special work in accountancy. Actual business bookkeeping through our office system under expert teachers.

Special arrangements made for State University students who have time for extra work throughout the year.

FOR CATALOGUE, PHONE CITZ. 3559; BELL, M. 3559

Employment

Our Name Signifies

QUALITY

Ye Portrait Shoppe

Both Phones
141 S. Third Street
Columbus, Ohio

Your Fountain Pen---

Is a delicate instrument. In university work it is your best friend or your worst enemy. For every lecture, for every examination you must rely upon your fountain pen. It is important that you get a pen that you can be friends with, and then keep on good terms with it, isn't it?

Our entire business is selling and repairing fountain pens. We have specialized on fountain pens so that we can give your pen the close attention it deserves. Every pen purchased at Rider's Pen Shop is fitted to your hand by a pen specialist who has had years of experience. If at any time thereafter your pen should get out of order, we will repair it free of charge except for the replacement of parts.

We repair all makes of pens in 24 hours or less. If necessary, we loan you a pen to use while yours is being repaired. No waiting! Quick, expert repairing! We will give you a pleasant introduction, and then keep you on friendly terms with your pen.

Rider's Pen Shop

1808 North High St.

OHIO STADIUM

WILL ENDURE

The beautiful white color and the excellent quality of the concrete in Ohio Stadium was made possible by the use of---

Crushed Limestone and Washed Limestone Sand

The Marble Cliff Quarries Co.

Quarries--Marble Cliff, Ohio Office--Columbus, Ohio

FOR A GREATER OHIO STATE

E. ELFORD

General Contractor

COLUMBUS · OHIO

—Satisfaction

Harvard Chairs and Cabinets are the kind that endure.

Satisfaction is the result of being built right, designed right with highest quality of materials and thoroughness in manufacture.

Again they are sold at right prices by dealers who are right.

HARVARD COMPANY

CANTON, OHIO

Ask for Illustrations and Prices

"Ohio Staters"

remember

"ICE WHEN YOU WANT IT"

The National Ice & Storage Co.

The Company with the Greatest Number of Wagons in the North End

BUCKEYE AWNINGS—

THE BUCKEYE TENT, AWNING & MFG. CO.

264-66-68 SPRUCE ST. COLUMBUS, OHIO

M. 3166 Citz. 8887

Baker Art Gallery
COLUMBUS, O.

Again appreciates the liberal patronage of Ohio State students and organizations and hopes the future may have the same measure of success in store for each of you as you have made it possible for us.

UNDER NEW MANAGEMENT

The Stadium Dry Cleaners

formerly

"THE STADIUM SHOPPE"

Old Friends and New Friends will be pleased with our

Better Clothes Service

DRY CLEANING, PRESSING, DYEING, REPAIRING, ALTERING
FOR LADIES AND GENTLEMEN

WE CALL FOR AND DELIVER
SATISFACTION GUARANTEED

1567 NORTH HIGH ST. NEAR TENTH AVE. BELL—NORTH 1746-J

The Phillips Printing Co.

COLOR, CATALOG
PUBLICATION
PRINTING

257 CLEVELAND AVENUE

Citz. Phone 9077 Bell, Main 6010

PURITY METAL BURIAL VAULTS

Guaranteed against the effect of corrosion for 100 years

Made by

The National Grave Vault CO.

GALION, OHIO

The Erner and Hopkins Co.

146-147 NORTH THIRD STREET

COLUMBUS, OHIO

Distributors of

Edison Mazda Lamps

AND ALL

General Electric Company's Products

CLAYCRAFT BRICK

For the maximum of beauty and durability CLAYCRAFT stands supreme.

Made in all desirable shades, in smooth and rough. CLAYCRAFT textures are exclusive, producing a riot of color vibration obtainable in no other product.

Made in buffs, grays, full range of reds, browns and gun metal.

MANUFACTURED BY

The Claycraft Mining & Brick Co.

Office: 907 Hartman Bldg. Columbus, Ohio

THE MARIETTA PAINT COMPANY

60-62 EAST CHESTNUT STREET

Automatic Phone 7044

Bell Phone, Main 5233

THE HOME OF WOOD FINISHING MATERIAL

Paint, Leads, Oils, Brushes, Stencils, Bronzes, Etc.

M. 1736 Auto. 5158

We Rent

Costumes and Wigs for all your Plays and Stunts

also

Paper Hats, Noise-Makers, Balloons, Crepe Paper and other Fixin's for the Party or Dance.

The Kampmann Costume Works Co.

266 SOUTH HIGH ST.

COLUMBUS, OHIO

"HERE'S HOW," TOLD HAINES

"I will go down (accent on the down) in history as one of Ohio State's 48 best cheerleaders," admitted Howard Haines from the front porch of the Sigma Pi Stockade.

(Roy note: Ohio State has had 48 cheerleaders.)

CONAWAY HAS HOPES

"Squeal" Conaway, one of the most prominent of our campus "journalists" and politicians, insisted upon busting into the Feature Section, so we have allowed him to contribute a statement, which is as follows, having been translated into fairly decent English: "I frankly admit that I am by no means a self-made man. In fact, I am afraid my future on the campus has been seriously injured by the departure of my patron saint, the highly popular Phil Porter, but by making fluent love to the all-powerful Chris Yerges, and by doing lots of little favors for "Pi Phi" Luxon, to say nothing of maintaining a worshipful attitude toward John Fairy Gagger, L-2, I fully expect to be Editor of the Lantern, President of the Privy Council and several other things next year."

(Note—This statement was given out by Conaway before the various elections were held.)

OUR NEW "FRAT"

"Daddy" Marks, Editor of Banta's Greek Exchange, says Lambda Chi Alpha, national numerical fraternity, will grant a charter on thirty days' trial to any high school or college group sending a post card to the national office. Pi Sigma Alpha, one of our local clubs, has found the trial satisfactory and has joined the lodge en masse. This frat, founded several months ago, now has over 300 branch offices. Early next fall the boys expect to hold a field day, the main event of which will be a "Pledge Button Scramble" for freshmen.

"E PLURIBUS UNUM," SHOUTS FURRY

"From now on Delta Gamma will be known as a one-girl sorority. I am Epsilon chapter of Delta Gamma. The chapter has decided that I shall do everything in activity lines, allowing the actives and the 58 pledges to carry on the social stuff."

Thus asseverated Marj Furry when cross-examined by the High Roy.

The Bird: PEEP.

The Phi Psi: PEEP, H—! TAKE A GOOD LOOK!

Bliss College

Ohio's Greatest School of Business

131 EAST STATE STREET
COLUMBUS, OHIO

Recognized everywhere as one of the largest, best equipped and most thoroughly taught of America's leading business schools.

Bookkeeping, Accountancy, Shorthand, Touch Typewriting, Penmanship, Business English, Salesmanship, Civil Service, Secretarial Work taught by experts.

Secretarial

LEARN SHORTHAND — SUMMER TERM

We offer a special course for University students who can arrange to enter Bliss for our Summer Term.

TAKE LECTURES WORD FOR WORD

You can be more successful while in the University — a better success in the business world.

FOR CATALOGUE, PHONE CITZ. 3559; BELL, M. 3559

Salesmanship

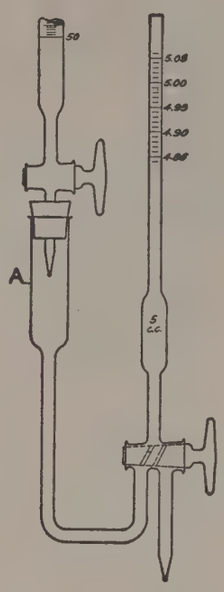

The Kauffman-Lattimer Company

Manufactures and recommends the Burette Calibrating Pipette, as shown in illustration, which was designed by Prof. C. W. Foulk of the Ohio State University.

WE CARRY A COMPLETE LINE OF

DRUGS AND SUNDRIES
SCIENTIFIC APPARATUS
LABORATORY FURNITURE
CHEMICALS AND REAGENTS

The Kauffman-Lattimer Co.

Columbus, Ohio

"Say It With Flowers"

We Make a Specialty of Corsage Work for Formals and Dinners

"We Grow Our Own"

Fifth Avenue Floral Co.

Green House and Office
518 WEST FIFTH AVENUE
Bell, N. 278. Citizen, 16052

Store
120 EAST BROAD STREET
Bell, Main 2439. Citizen 8465

THE CITY NATIONAL BANK

The Bank of Service

In the Heart of Columbus

BANKING HOME OF OHIO STATE STUDENTS,
ALUMNI AND THEIR FRIENDS

DEPOSITORY FOR THE ATHLETIC ASSOCIATION OF THE OHIO STATE UNIVERSITY

Southeast Corner Gay and High Streets
COLUMBUS, OHIO

D. W. McGrath & Sons

General Contractors

Columbus, Ohio

Builders of

HAYES HALL
BROWN HALL
ROBINSON LABORATORY
CHEMICAL STORAGE BUILDING
LIBRARY
PHYSICS BUILDING
HORTICULTURE AND FORESTRY BUILDING
SERVICE BUILDING
NEW CHEMISTRY BUILDING
ARCHAEOLOGICAL MUSEUM ADDITION

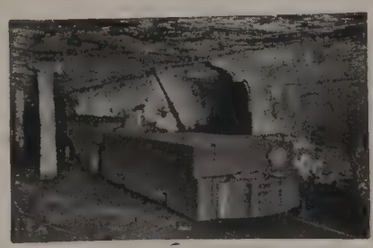

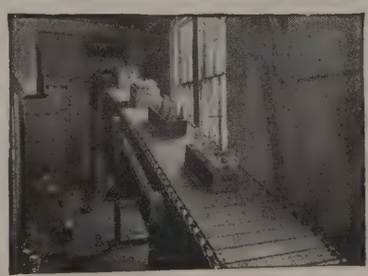

For Over 40 Years

JEFFREY MACHINERY has been a vital factor in every industry where materials are handled or where coal is mined.

Students and Alumni will therefore find valuable engineering data and other information in Jeffrey Machinery Catalogs.

JEFFREY

STANDARD EQUIPMENTS

include Elevating and Conveying Machinery; Portable Bucket Loaders and Belt Conveyors; Chains; Coal and Ashes Handling Machinery; Skip Hoists; Crushers; Pulverizers; Shredders; Coal Mining and Tipple Machinery; Mine Ventilation Fans, etc.

THE JEFFREY MFG. CO., COLUMBUS, OHIO

952 North Fourth St.

We Invite Your Patronage

Both Phones
Bell Main 698
Citizen 2698

Printers Publishers
Book Binders

The Largest Complete Printing and Book Binding Plant in Central Ohio

Prompt Service

The F. J. Heer Printing Company

55 East Main Street Columbus, Ohio

This Book Was Bound in Our Bindery

ALWAYS YOUR HOME

A Visit to The Campus
Means a Visit to

HENNICK'S

Automatic 5699 Bell, Main 5799

The
Lynn-Harvey
Electric
Co.

84-86 East Long Street

Household Electric Appliances
and
Lighting Fixtures

Eden Washers, Liberty Cleaners
Shelby Mazda Lamps

Compliments
of

R. WILKE

136 East Rich Street

Wholesale and Retail

Groceries
and
Meats

A schoolhouse in a factory

The National Cash Register Company and its employees have never ceased to go forward because they have never stopped going to school.

In our Schoolhouse we study the needs of those who buy our products. We learn how to build machines that will answer these needs.

We offer our workers many opportunities in our Schoolhouse to learn and to advance themselves. What they learn not only benefits them, but all merchants as well, because our better trained workers are able to build a product that is constantly improving in quality.

When in Dayton, visit "The N. C. R."

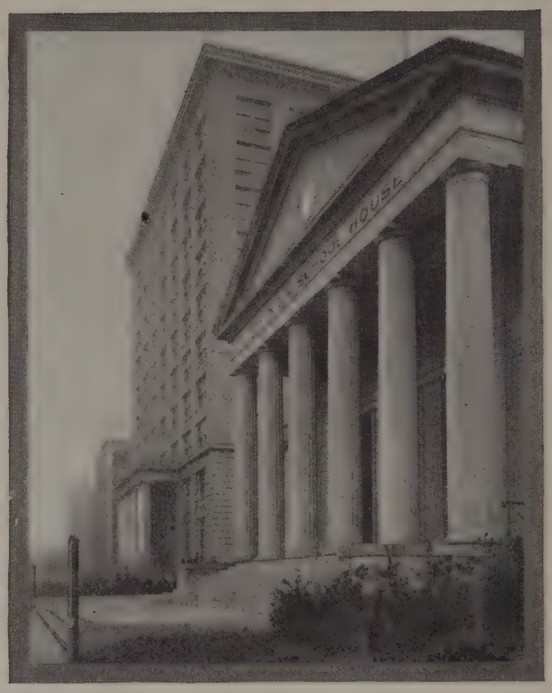

The auditorium in the Schoolhouse has a seating capacity of 2,500, one of the largest pipe organs in the country, a completely equipped stage, and the most up-to-date apparatus for the showing of motion pictures.

The National Cash Register Company, Dayton, Ohio

Offices in all the principal cities of the world

COMET BAL

A sport shoe that is correct in every way for

BASKET BALL
HAND BALL
TENNIS
GOLF

Can be secured at any good shoe store.
On the Campus at the Co-op store.

United States Rubber Company

Trade Mark

WHAT THE "Y" DID TO A GOOD MAN

The Columbus Blank Book Mfg. Company

PRINTERS BINDERS
LEGAL PUBLISHERS
STATIONERS

Prompt Mail and Telephone Service

Golf Clubs That Will Help Your Game

Hagen
Vardon
Sarazen
Sargent
Hutchison

These masters of par have perfected models that embody everything known today as what a perfect golf club should be. Exact duplicates are made by The Burke Golf Company.

This means that you can step into a golf shop and for a few dollars purchase what has taken these men years to perfect. The clubs they use are not 'experiments', but clubs of correct design and which have proved to be suited for all classes of golfers.

Your game to a very great degree depends upon the clubs you use. Select clubs that are reliable, practical and so designed that they will be of use on a golf course.

You can buy these features in the models here mentioned or from the large assortment of Burke Grand Prize Clubs.

YOUR PROFESSIONAL OR DEALER CAN SUPPLY YOU.
WRITE FOR OUR GENERAL CATALOG.

THE BURKE GOLF COMPANY
NEWARK, OHIO

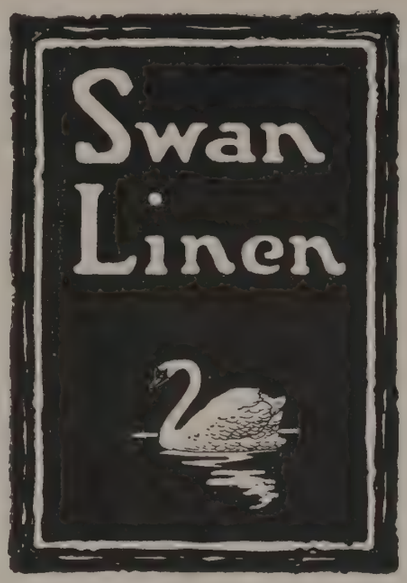

For college papers, thesis papers, note books, writing paper and for business letterheads of character and excellent writing surface, Swan Linen has been a leader for over 40 years.

ASK FOR Swan Linen

The Central Ohio Paper Co.

Toledo Columbus Cleveland

W. J. GEIGELE, *President* T. H. BRANNAN, *Secretary*

The Franklin Asphalt Paving Company

Asphalt Streets and Roads

310 COMSTOCK BUILDING 209 SOUTH HIGH STREET

J. M. & W. Westwater & Co.

56 East Gay Street

DEALERS IN CHINA, GLASS, SILVER, ELECTRIC FIXTURES. AGENTS FOR THE FAMOUS O. P. SYRACUSE CHINA IN PLAIN WHITE AND DECORATED.

Fraternity, Club, and Hotel Crest Designs Decorated to Order

"Sixty-Seven Years Successful Service"

The E. E. Shedd Mercantile Company

WHOLESALE GROCERS

Sole Distributors for Central Ohio

OF

Proctor & Gamble Products
Chase & Sanborn's Celebrated Coffees and Teas
Pioneer House Brands
Libby McNeill & Libby's Food Products
Budweiser

Boosting---

Columbus Furnaces
and
The Ohio State University

The Columbus Heating & Ventilating Company

HEATING & VENTILATING ENGINEERS

COLUMBUS, OHIO

SAN FELICE

and

EL VERSO

Highest Quality Cigars
for
Ohio State Men of Good Taste

The Deisel-Wemmer Company
Manufacturers
LIMA, OHIO

The Blumer-Sartain Packing Company

BEEF AND PORK PACKERS

OHIO'S PRIDE BRAND

Lard ▫ Hams ▫ Bacon ▫ Sausage

COLUMBUS, OHIO

Student Headquarters for Outdoor Sports

Whatever your favorite outdoor pastime
or recreation, we can supply your wants.

GOLF · FISHING CAMPING
HIKING HUNTING ATHLETICS
TENNIS BASEBALL BATHING

We Specialize in Every Sport

Student Store
2151
NORTH
HIGH

The Frank P. Hall Co. Stores
Main Store
100 NORTH HIGH STREET

East Store
1098
EAST
LIVINGSTON

THE HISS STAMP COMPANY

"THE HOUSE OF SERVICE"

Rubber, Brass, Steel Marking Devices

BRASS CHECKS—METAL BADGES
BRONZE TABLETS

53 EAST GAY STREET COLUMBUS, OHIO

The Sunshine Shop

"The atmosphere of any place of business is often determined by the mental attitude of the majority of those who live in it."

PLENTY of room and light — a place where craftsmen enjoy their work, love their fellows and strive to do their best and—smile. And in this atmosphere this Makio was printed.

The Warner P. Simpson Company

Formerly The Sears & Simpson Company

Lithographers WARNER P. SIMPSON, President ROBERT P. BELL, Vice-President *Printers*

108 West Spring Street, Columbus, Ohio

Both Phones 5628

Compliments of

The Dayton Dental Supply Company

DAYTON and COLUMBUS

COR. FIFTH AND JEFFERSON STS. 131 EAST STATE ST.

H. E. CARLEY, President F. H. HAMILTON, Vice Pres. and Res. Mgr.

V. A. GLEICH, Assistant Manager

"Broach Makers Since 1900"

PATRONIZE YOUR OWN

BOOK STORE

The Ohio State University Co-operative Supply Co.

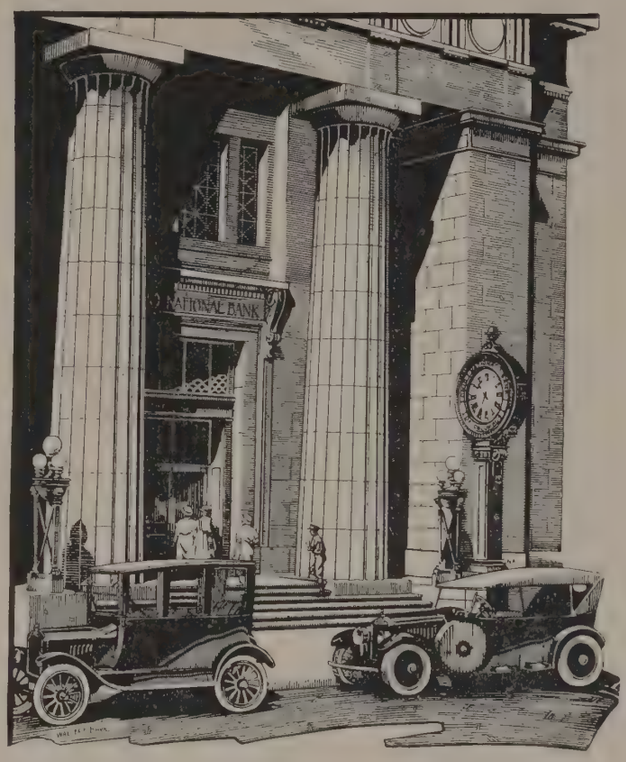

CAPITAL PAID IN - - $1,000,000
SURPLUS and PROFITS $2,000,000

THE OHIO NATIONAL

Central Ohio's Strongest

:: BANK ::

SOUTHWEST CORNER HIGH AND TOWN STREETS

FOR BIG BUSINESS
SMALL SAVINGS
and ALL BETWEEN

Our Strength Your Protection

In Many of the Buildings on the Campus

—and in hundreds of other modern buildings throughout the State of Ohio, will be found steam heating systems—reliable heating systems—installed by this company, giving complete satisfaction year in and year out. Our corps of experienced Heating and Sanitary Engineers offer you service that cannot be surpassed.

THE HUFFMAN-WOLFE COMPANY

Plumbing and Heating Contractors

669 NORTH HIGH STREET

CITIZEN PHONE 6080 BELL, MAIN 2332

JONES-DeVERE
INCORPORATED

FOR YOUR
HABERDASHERY

TELL THE BOYS

Near Hennick's
1812 NORTH HIGH STREET

CARMEN OHIO
(Reverse side)
"Ohio" and
"Across the Field"

SONGS OF
OHIO STATE
UNIVERSITY

$1.00

Snyder Phonograph Co.
338 N. HIGH ST. COLUMBUS, O.

Clark's Bakery

Bread—Cakes—Pies

SPECIAL ATTENTION
GIVEN TO CLUBS AND
FRATERNITIES

CITIZEN 16797 BELL, N. 5712W
1550 NORTH HIGH ST.

The College
Book Store

EDUCATIONAL BOOKS
BOUGHT AND SOLD

TEN PER CENT REBATE ON
ALL PURCHASES

Opposite University
Entrance

WARREN-ONYX
PAINT CO.

Paints of Quality
for all Purposes

123 E. LONG ST., COLUMBUS, O.
BOTH PHONES

THE BEST JOKES OF
1922 AND 1923

1. Ray Lee Jackson.
2. The Sun Dial.
3. John Perry Geiger, L-2.
4. The Phoenix.
5. Ray Lee Jackson.
6. The Ag Council.
7. Bland Stradley.
8. "Aspirants for Scarlet Mask will be fairly selected in open tryouts."
9. Butch Pixley.
10. Ray Lee Jackson.

ALL ENGRAVING WORK
IN THIS BOOK DONE BY

THE WALTER S. MILLER CO.

14 and 16 St Clair Street North

TOLEDO.

Seniors
Sometimes
Suppose

that the Makio gives them their last glimpse of college scenes and pictures.

Not Necessarily—

For membership in the Ohio State University Association, official alumni organization, includes subscription to the *Ohio State University Monthly* — full forever of class, college and campus news, photographs of all University events, all about athletics, etc.—a miniature Makio, monthly.

Congratulations

to the entire staff of the

1923 Makio

A work well done, because it was done primarily for the joy of accomplishing and the glory of having accomplished—that is how this book impresses us.

And that is the spirit which actuates our craftsmen who made the Becktold Cover for your book.

Becktold Printing & Book Mfg. Company

Manufacturers of High Grade Covers for College Annuals

St. Louis **Missouri**

Index

A

Page

Acacia 400
Academia Novissima 614
Activities ..... Facing 296
Agricultural Student 308
All Agricultural Council 41
Alpha Chi Sigma 414
Alpha Delta Pi 512
Alpha Epsilon Phi 522
Alpha Epsilon Pi 476
Alpha Gamma Rho 398
Alpha Kappa Kappa 394
Alpha Kappa Psi 550
Alpha Mu Pi Omega 432
Alpha Phi 498
Alpha Psi 402
Alpha Rho Chi 436
Alpha Sigma Alpha 524
Alpha Sigma Phi 410
Alpha Tau Omega 378
Alpha Xi Delta 504
Alpha Zeta 388
Alumni 635
American Ceramic Society 616
A. I. E. E. 590
American Legion 617
A. S. A. E. 618
A. S. C. E. 592
A. S. M. E. 594
Architectural Club 596
Armistice Day 203
Athletic Board 210
Athletics 209
Avalon Club 574

B

Baseball 245
Basketball 239
Beta Gamma Sigma 540
Beta Theta Pi 374
Boost Ohio 339
Browning 320
Browning Play 200
Bucket and Dipper 534
Buckeye Club 576

C

Cadet Officers' Club 598
Cane Rush 196
Chimes 536
Chimes Day 194
Chinese Students' Club 619
Chi Omega 508
Chi Phi 372
Choral Union 334
Christmas Tree 206
Classes 179
Clubs 571
Co-ed Prom 283
Colleges 45
Columbia Club 578
Commencement 186
Co-op Book Store 40
Cross Country 262

D

Dad's Day 207
Debate 349
Delphic Literary Society 615
Delta Alpha Pi 472
Delta Chi 392
Delta Delta Delta 492
Delta Gamma 496
Delta Kappa Theta 460
Delta Sigma Phi 450
Delta Sigma Pi 454
Delta Sigma Rho 561
Delta Tau Delta 382
Delta Theta Phi 426
Delta Theta Sigma 404
Delta Upsilon 396
Delta Zeta 494
Dip Day 190
Drama 315

E

Page

Engineers' Council 42
Episcopal Club 620
Epsilon Psi Epsilon 468
Eta Kappa Nu 544

F

Features 641
Fog Raiser 342
Football 213
Forum 352
Fraternities 361
French Club 621
Freshmen 184
Freshman Girls' Glee Club 336

G

Gamma Alpha 464
Gamma Eta Gamma 474
Girls' Glee Club 332
Grapplers' Club 622
Gray Baton 558
Gridiron Dinner 205
Gym Team 268

H

History Club 600
Home Economics Club 623
Honoraries 529
Horticultural Society 602

I

Intramurals 269

J

Juniors 180

K

Kappa Alpha Theta 488
Kappa Delta 514
Kappa Delta Rho 470
Kappa Kappa Gamma 486
Kappa Phi 359
Kappa Sigma 384
Kappa Tau Delta 458
Kleman Klub 526

L

Lantern Ceremony 208
LaSalle Club 580
Latin League 624
Link Day 188

M

Magic Mirror ..... Facing 208
Makio 298
Manhattan Club 582
May Fete 198
Men's Debating Team 350
Men's Glee Club 328
Military 291
Minor Sports 263
Mortar Board 532
Mortar Board Day 192
Music 327

N

National Agriculture Club 604
Natural History Club 625
Newman Club 626
Nomads 556

O

Page

Ohio State Engineer 310
Ohio State Filipino Club 627
Ohio State Lantern 302
Ohio State Optical Society 606
Ohio State Pharm. Ass'n 628
Ohio State Phoenix 312
Ohio Union Board 39
Omega Tau Sigma 480
Organizations ..... Facing 360

P

Pan-Hellenic, Men's 362
Pan-Hellenic, Woman's 484
Phi Alpha Delta 446
Phi Beta Kappa 538
Phi Chi 428
Phi Delta Chi 408
Phi Delta Epsilon 478
Phi Delta Kappa 565
Phi Delta Phi 420
Phi Delta Theta 370
Phi Gamma Delta 364
Phi Kappa 438
Phi Kappa Psi 366
Phi Kappa Tau 424
Phi Lambda Upsilon 541
Phi Mu 500
Phi Omega Pi 510
Phi Pi Epsilon 562
Phi Rho Sigma 560
Phi Sigma 568
Phi Sigma Delta 462
Phi Upsilon Omicron 546
Philomathean Literary Soc. 612
Pi Alpha Chi 444
Pi Beta Phi 490
Pi Delta Epsilon 552
Pi Kappa Alpha 422
Pi Lambda Theta 566
Pi Mu Epsilon 545
Pi Sigma Alpha 456
Political Science Club 629
Pomerene Hall 280
Pomerene Board of Control 44
Presbyterian Session 358
Prize Drill 204
Progressive Dairy Club 608
Psi Omega 390
Publications 297

R

Religious 353
Rho Pi Phi 481
Rifle Team 267

S

Saddle and Sirloin Club 630
Scabbard and Blade 554
Scarlet Mask 322
Seniors 57
Sigma Alpha Delta 482
Sigma Alpha Epsilon 380
Sigma Alpha Mu 442
Sigma Chi 368
Sigma Delta Chi 542
Sigma Delta Phi 528
Sigma Delta Tau 516
Sigma Kappa 502
Sigma Nu 376
Sigma Phi Epsilon 406
Sigma Pi 412
Sigma Xi 539
Smock Day 201
Societies 589
Sophomores 182
Sororities 483
Southern Club 584
Spanish Club 631
Sphinx 530
Stadium 229
Strollers 316
Student Chemical Society 632
Student Council, Men's 36
Student Council, Woman's 38
Sun Dial 307

Index—(Continued)

T

Page
Taps 202
Tau Beta Pi 548
Tau Kappa Epsilon 452
Tau Lambda 360
Tennis 265
Tertulia Council 572
Theta Chi 434
Theta Delta Psi 466
Theta Kappa Phi 448
Theta Phi Alpha 506
Theta Sigma Phi 564
Theta Upsilon 518
Theta Xi 440
Toastmasters 569
Townshend Agr. Soc. 633
Track 253
Traditions 185
Triangle 416
Tug-O'-War 208

U

Page
University 17
University Band 338
University Grange 610
University Orchestra 337

V

Varsity "A" Ass'n 634
Varsity "O" Ass'n 211
Varsity Club 586

W

Wesley Foundation 355
Women's Activities 287
Women's Debating Team 351
Woman's Ohio 285
Wrestling 264

X

Xi Psi Phi 386

Y

Y. M. C. A. 354
Y. W. C. A. 356

Z

Zeta Beta Tau 418
Zeta Tau Alpha 520

Index to Advertisements

A

Page
Alumni Monthly 693

B

Baker Art Gallery 672
Barnes-Callen Studio 663
Becktold Printing & Book Mfg. Co. 693
Bliss College 668, 677
Blumer-Sartain Packing Co. 686
Buckeye Tent & Awning Co. 671
Burke Golf Co. 683
Burt's 661

C

Capital City Products Co. 659
Central Ohio Paper Co. 684
Citizen's Trust & Savings Bank 646
City National Bank 679
Clark's Bakery 691
Claycraft Mining & Brick Co. 675
College Bookstore 691
Columbian Building & Loan Co. 648
Columbus Blank Book Mfg. Co. 683
Columbus Confection Co. 648
Columbus Heating & Ventilating Co. 685
Columbus Packing Co. 663
Columbus Provision Co. 650

D

Dayton Dental Supply Co. 689
Deisel-Wemmer Co. 686
Delco-Light Co. 656

E

Elford, E. 670
Erner-Hopkins Co. 674
Evans, Robert H. 658

F

Fifth Avenue Floral Co. 678
First National Bank 665
Franklin Asphalt Paving Co. 684
Furnas Ice Cream Co. 665

G

Galion Metallic Grave Vault Co. 657
General Electric Co. 654
Gettrost, E. 661
Goodman Bros. 663
Grasselli Chemical Co. 655

H

Hall, Frank P., Co. 687
Harvard Co. 671
Heer, F. J., Printing Co. 680
Hennick's 681
Hiss Stamp Co. 687
Huffman-Wolfe Co. 690

J

Page
Jackson, Ray Lee, Studio 661
Jeffrey Mfg. Co. 680
Jones-Devere 691

K

Kampmann Costume Co. 675
Kauffman-Lattimer Co. 678

L

Lehman Co., The 660
Lynn-Harvey Electric Co. 681

M

Marble Cliff Quarries Co. 669
Marietta Paint Co. 675
McGrath, D. W., & Sons 679
Miller, Walter S., Co. 692

N

National Cash Register Co. 682
National Grave Vault Co. 673
National Ice Co. 671
North Electric Mfg. Co. 648

O

Ohio National Bank 690
Ohio Paving Brick Co. 655
Orr-Kiefer Studio 664
O. S. U. Co-operative Supply Co. 689

P

Perfecto Cigar Co. 667
Phillips Printing Co. 673
Porterfield Construction Co. 667
Portrait Shoppe, Ye 669

R

Rider's Pen Shop 669
Ritter Dental Mfg. Co. 662
Rochester Clothing Co. 650

S

Saunders System 667
Shedd, E. E., Mercantile Co. 685
Simpson, Warner P., Co. 688
Snyder Phonograph Co. 691
Stadium Shoppe 673
Stephens 659

T

Tice & Jeffers 658
Timken Roller Bearing Co. 652

U

United States Rubber Co. 682

W

Warren-Onyx Paint Co. 691
Westwater, J. M. & W., Co. 685
Wilke's Meat Market 681

11/21/2014
F 334941 5 1 00
HF GROUP - IN